All the News All the Time
HOME-DELIVERED CIRCULATION
LARGEST ADVERTISING VOLUME
MADISON 2345
The Times Telephone Number
Connecting All Departments

EQUAL RIGHTS

Los Angeles Times

LIBERTY UNDER THE LAW — TRUE INDUSTRIAL FREEDOM

In Two Parts — 40 Pages
PART I—TELEGRAPH SHEET—30 PAGES
MADISON 2345
The Times Telephone Number
Connecting All Departments

Vol. XLIX. TUESDAY MORNING, JUNE 24, 1930. C DAILY, FIVE CENTS

VETERAN AID BILL VOTED

Senate Ignores Veto Threat

Rival Substitute Brought from White House Shouted Down

Soldier Relief Measure Wins 66 to 6 in Face of Mellon Tax Warning

WASHINGTON, June 23. (AP)—Disregarding again the wishes of President Hoover and in the face of almost certain veto, the Senate late today passed by the overwhelming vote of 66 to 6 the modified Rossdale bill liberalising provisions of the World War Veterans' Act of 1924.

The avalanche of votes for the measure was roared out by the Senate in answer to the last-minute appeal voiced by Mr. Hoover, who said Secretary Mellon as saying legislation would necessitate a quick increase in taxation next year.

SUBSTITUTES DOWNED

Through seven long hours' debate both Republicans and Democrats backed the President's stand. A substitute by Senator Reed, Republican, of Pennsylvania, which he said came from a White House conference, was shouted down without a record vote.

Another substitute by Senator Bingham, Republican, of Connecticut, embodying the original proposals of the American Legion for veterans' relief met a similar fate when Senator Watson of Indiana, Republican leader, pleaded for it.

The bill, which extends compensation up to a maximum of $100 a month to disabled veterans, now goes back to the House, where a quick approval of the Senate amendments is predicted.

An immediate veto by President Hoover is expected at the Capitol, ahead of his announcement yesterday. Only nine Republicans were enlisted in opposition to the measure in the Senate and leaders have little hope of sustaining a veto.

BRIDGE LEADS FIGHT

Of the six who voted against the measure were Senators Bingham of Connecticut; Gillett, Massachusetts; Hastings, Delaware; Pepper, Pennsylvania, and Watson, Indiana. In addition, Senators Moses, New Hampshire, and Grundy, Pennsylvania, were paired against it, while Senator Smoot, Republican, Utah, also was opposed to the bill, although he was unable to vote.

Forty-three Republicans, including many administration regulars; the two Farmer-Labor Senators from Minnesota, Shipstead, and Nye, and five Democrats voted for the measure.

Senator Shortridge, Republican, California, and George, Democrat, Georgia,

(Continued on Page 2, Column 4)

FIGHTER TO DRY NATION

Amos Woodcock Named Chief

Hoover Appoints Marylander Prohibition Administrator; Doran Given Bureau

Action as Attorney in Wet State Dictates Choice; War Record High

By a "Times" Staff Correspondent

WASHINGTON, June 23. (Exclusive)—The administration today announced the appointment of a militant prohibitionist, Amos W. W. Woodcock of Maryland, to take command of the Federal forces in one more aggressive attempt to dry up the United States.

Mr. Woodcock takes office as Director of the Prohibition Bureau on July 1 under the recently enacted law transferring the enforcement agencies from the Treasury Department to the Justice Department. He will succeed Dr. James M. Doran, who will remain in the Treasury Department in charge of the industrial alcohol permit division.

Further reorganization of the prohibition-enforcement service probably will be effected by the Department of Justice within a few weeks. Some sweeping changes involving enforcement in various sections of the country are said to be under consideration.

INDORSED BY DRYS

Mr. Woodcock's appointment will be warmly indorsed by the Anti-Saloon League and the other principal prohibition organizations. He has won their approval by his conduct as United States District Attorney at Baltimore. In that capacity he has been in a rather difficult position. Maryland is the only State in the Union that never enacted an enforcement law.

With politics dominated by Gov. Albert C. Ritchie, dripping wet, the State has declined to co-operate with the Federal government in the enforcement of prohibition. The task of enforcement, therefore, has fallen largely upon the shoulders of Mr. Woodcock.

UNDER HANDICAP

In spite of the handicap of public sentiment against him Mr. Woodcock has prosecuted vigorously under the Volstead Act. He has obtained many convictions. On several occasions he has been compelled to reverse his role of prosecutor and turn counsel for the defense when Federal agents have gone into Maryland and killed dry-law violators. He has never failed to obtain their acquittal.

Mr. Woodcock was made United States District Attorney in Maryland in 1922. In announcing his appointment today the Department of Justice said:

"He has made an excellent record as United States Attorney and has

(Continued on Page 2, Column 5)

The Birds Aren't Crowded Out Yet!

HEAT TAKES SIX LIVES

Midwest Still Sweltering

Temperatures Mount as High as 106 Deg. While Crops Wilt and Wither

Chicago Reports Deaths as Result of Torrid Spell; High Winds Blow

BY JOHN P. GALLAGHER
"Times" Staff Correspondent

CHICAGO, June 23. (Exclusive) A broiling sun and torrid winds that shattered heat records everywhere in the Middle West today took a toll of six lives, brought widespread suffering and perhaps heavy loss to farmers. Temperatures ranged from 96 to 106 deg.

Pavements are buckling in the southern section of the State tonight, and all over the central States fields of corn and oats slowly are parching but are not beyond reclamation if a generous rain arrives. Garden plants are drooping and hay is withering, but the wheat so far has resisted the growing drought.

LIST OF VICTIMS

Five fatal prostrations and one drowning comprised Chicago's heat toll today. The dead from the heat are Robert Cantwell, 55 years of age; Herman Deutsch, 58; James Pirea, 65; Mrs. Fanny Rosenthal, 48; Evangelos Lamprinos, 59, stricken on the street, and an unidentified victim, apparently a laborer, who collapsed and died in a courtway at Congress and Morgan streets. An unidentified boy, about 15, was drowned at the Oak-street beach, Chicago, when he became exhausted in the water.

Centralia, with an official reading of 106 deg. at 4 p.m., was the most torrid spot in Illinois, while Lincoln and Ottawa shared second place with a mark of 102.

Excepting a few fortunate penthouse dwellers, Chicago's millions were alike in languid discomfort as the mercury soared from a minimum of 70 at midnight Sunday to a record-breaking maximum of 97 between 4 and 5 p.m., a mark 2 points higher than the previous maximum for June 23.

IOWA PLENTY HOT

All Eastern Iowa sweltered during the day with scarcely a breath of air blowing. Temperatures registered anywhere from 90 to 97. Probably the hottest place in the State was Edgewood where a thermometer placed in an exposed place facing the southern sun registered 122.

A wind of cyclonic velocity accompanied by rain and hail caused heavy damage at Atkins and Shellsburg in Benton county last night. Many buildings were unroofed, trees uprooted, barns demolished and orchards ruined by the hail. No one was hurt.

Southern Michigan, Wisconsin, Indiana, Missouri and Kansas also reported excessive heat with temperatures ranging between 90 and 100 deg. No fatalities were reported from these States.

Will Rogers Remarks:

CHICAGO, June 23.—[To the Editor of The Times:] Round June 22, 1950, here is what will be headlined in the planet Mars morning papers: "A young man from a place called Earth flew in here yesterday. He had been in the air continuously for two months. He had some letters of introduction from the Chamber of Commerce from a place called Englewood, N. J. He asked to have his ship refueled as he is taking off for Venus in the morning.

Yours,
WILL ROGERS.

PACT GETS TO SENATE

Advocates Sure of Ratification

London Treaty Laid Before Upper House by 16 to 4 Committee Vote

Minority Report Explains Opposition as Due to Refusal of Notes

WASHINGTON, June 23. (AP)—Gaining a majority of 16 to 4 in the Senate Foreign Relations Committee, the London Naval Treaty was put before the Senate today with its advocates confident of ratification.

Proponents of the agreement are confident the four-to-one ratio will be maintained in the Senate on a vote of ratification, assuring easily the necessary two-thirds majority.

Chairman Borah of the Foreign Relations Committee laid the treaty before the Senate with a simple resolution proposing its ratification. He submitted no report from the committee.

Senator Shipstead, Farmer-Labor of Minnesota, one of the four who voted against the pact in committee, later submitted a minority report stating his opposition is based on the refusal of President Hoover and Secretary Stimson to give the committee all notes exchanged among the governments before the London conference.

LEADERS' PLAN

It is the intention of Senate leaders to defer consideration of the treaty until the special session which President Hoover is prepared to call. However, it now is on the Senate calendar and can be taken up at any time the Senate agrees.

Senator Johnson, Republican, California, who voted against the treaty, will submit another minority report in which he intends to assail provisions of the agreement itself. Senators Moses of New Hampshire and Robinson of Indiana, both Republicans, are the others who opposed the pact.

Democrats on the committee voted solidly for the treaty which Senator Robinson, Arkansas, the Democratic leader, helped negotiate as a member of the American delegation to London.

UNSETTLED ISSUE

Senator La Follette, Republican, Wisconsin, who supported the pact, insisted in committee that documents relating to the treaty which Secretary Stimson has given the committee be made public. That issue will be settled at a later meeting.

Those voting for the treaty in committee include Senators Borah, Capper, Kansas; Gillett, Massachusetts; Fess, Ohio; Reed, Pennsylvania; Goff, West Virginia; La Follette, Wisconsin, and Vandenberg, Michigan, Republicans; Swanson, Virginia; Pittman, Nevada; Robinson, Arkansas; Walsh, Montana; Harrison, Mississippi; George, Georgia; Black, Alabama and Wagner, New York, Democrats.

In a thirty-one-page report, Senator Shipstead went extensively into the history of treaty-making and precedents involved in the matter

(Continued on Page 2, Column 5)

TRANSOCEAN HOP BEGUN

Southern Cross Westbound

Kingsford-Smith and Three Mates Somewhere Over Atlantic

Departure from Irish Coast Attended by Emotional Demonstrations

NEW YORK, June 24. (Exclusive)—Three hours and one minute after the wheels of the Southern Cross left the ground on its flight from Ireland to New York, the listening radio operator of the short-wave station in the office of the New York Times caught the first message from the fast traveling flyers. At 2:31 a.m. a message from the plane crackled into the receiving station: "All O. K., but strong head wind. (Signed) VMZAB, Kingsford-Smith on board the Southern Cross, at sea."

An hour later he estimated his speed at seventy-five miles an hour, and said he was flying at a 500-foot altitude.

[Copyright 1930, by New York Times.]

PORT MARNOCK (Ireland) June 24. (Exclusive)—Capt. Charles Kingsford-Smith and his three companions hopped off at 4:30 o'clock this morning in the Southern Cross bound for New York. The take-off occurred without hitch and followed weeks of preparations and days of unfavorable weather for the western flight.

Maj. Kingsford-Smith and his crew, after a few hours' sleep, had arrived on the beach and were ready to take off as soon as the light was adequate. The growing tenseness of the atmosphere was apparent as final preparations were made.

At precisely 3:30 the engines were started, Kingsford-Smith listening to them attentively to assure himself that they were running perfectly. It was daylight at 4 but time was required to remove the planks beneath the plane's wheels and make final preparations.

Gov.-Gen. McNeil of the Free State, Col. Russell and other officials and members of the Irish Aero Club gathered to wish the aviators farewell.

MEN IN TEARS

Kingsford-Smith was the first to board the plane, climbing into the cockpit and followed immediately by the relief pilot, Van Dyk, a Dutchman. Then Navigator Saul and Wireless Operator Stannage entered their cabin after they waved to their two other companions whom they won't see again until the journey's end. Van Dyk wore plus fours and the other three men all wore conventional flying garb.

So great was the demonstration of the enthusiasm of the crowd thronging the beach that one girl fainted and another seemed to have a fit so overcome was she. The emotionalism of the Irish was demonstrated when men were seen wiping tears from their faces. Every moment of the final preparations was followed with the most intense interest on the part of all onlookers.

Before leaving, Capt. Kingsford-Smith issued the following statement:

CAPTAIN CONFIDENT

"Before setting out on an east-west crossing of the Atlantic in the Southern Cross I wish to say that I have not the slightest desire to lose my life, nor have I any intention of doing so. I regard the odds as twenty-five to one in our favor of getting across safely—surely a better chance than any horse had to win the Derby.

"There is enormous interest in all Atlantic flights, much more so than in Pacific flights, because Atlantic flights are undertaken for the purpose of linking the great races and people of Europe and America. I regard it as less strenuous than the flight in the same machine from California to Australia, the reason being that I know now what our plane can do and have the benefit of all previous experience and known factors entering into the project. It is simply a job of work and I have no qualms about it. I have a motto. It is 'hope for the best and prepare for the worst.'

"I think people attach too much importance to the difficulties of a

(Continued on Page 2, Column 3)

NEW YORK POPULATION ESTIMATED

Minimum Computed at 6,891,435, Showing Gain of 22 Per Cent

NEW YORK, June 23. (AP)—The 1930 population of Greater New York is between 6,891,435 and 6,991,435, according to final census figures of four of the five boroughs and an estimate of the population of the Bronx, made today by G. M. Fayles, a census supervisor of the borough. The lower estimate would show an increase of 22 per cent in the five boroughs. Complete figures for four boroughs are:

Manhattan, 1,856,439.
Brooklyn, 2,596,154.
Queens, 1,082,212.
Richmond (Staten Island,) 156,630.

With five of the eight assembly districts of the Bronx now complete, Mr. Fayles estimated the 1930 population of that borough as between 1,200,000 and 1,300,000.

Manhattan, the skyscraper center of Greater New York, is the only one of the five boroughs to show a loss. It has 427,664 less residents than in 1920. Brooklyn and Queens, showing material growth, have gained 577,798 and 613,170, respectively.

Census reports announced yesterday included:

Asheville, N. C., 50,160; increase 21,565, or 75.9 per cent.
Minneapolis (revised,) 464,674; increase 84,692, or 22 per cent.

TALE TELLS PLOT TO KILL PORTES GIL

Mexican Journal Relates Discovery of Conspiracy to Kill Ex-President

MEXICO CITY, June 23. (AP)—A supposed plot against the life of former President Portes Gil was exposed by La Prensa today with the announcement that timely discovery alone prevented the attempt from being successful.

The newspaper said a large car with curtains drawn circled the residence of Portes Gil, while men had hidden along the street.

The former President sometimes walks out at night.

Putting the visible facts together the newspaper assumes intentions against the life of the one-time chief executive.

On the heels of this report is a statement by Ricardo Trevino that there have been conspiracies against the life of Luis Morones. Morones and Portes Gil long have been at odds and their quarrel has been especially bitter in the last few weeks. No word of how the plots were foiled was offered.

Tinkham Strikes Back at Bishop

WASHINGTON, June 23. (AP)—The contention of Bishop James Cannon, Jr., that Representative Tinkham, Republican, Massachusetts, had failed to discard Congressional immunity on his allegations regarding the Methodist leader's account of funds received in the 1928 anti-Smith campaign, brought a statement today from Tinkham that the bishop had not denied his charges.

Prince of Wales Has Quiet Time on His Birthday

LONDON, June 23. (AP)—The Prince of Wales, Britain's bachelor heir, celebrated his thirty-sixth birthday today quietly. He spent the morning at his country residence, Fort Belevedere, and in the afternoon he drove to Buckingham Palace to meet King George and Queen Mary, who arrived from Windsor to convey their congratulations with those of other members of the royal family.

A steady stream of messages and telegrams of congratulation arrived at York House from all parts of the empire and many foreign countries, the Prince spending a long time perusing them. His program included attendance at the annual dinner of the Dogra Brigade of the Indian army.

Bay City Gas Drops 2 Cents

SAN FRANCISCO, June 23. (AP)—A drop of 2 cents a gallon to 15 cents for gasoline became general today at major oil company stations here and in the East Bay. Produced prices further, in some instances as low as 13 cents, as the "war" entered its second week.

All leading companies agreed there is no prospect of an immediate change in the situation.

Bullet Kills Young Hunter

TURLOCK, June 23. (AP)—Victim of a bullet wound, Robert Sandberg, 13 years of age, died in his mother's arms a few minutes after being shot today while hunting a stray cat with a companion, Golden I. Laker, also 13.

A bullet from a small-caliber rifle entered his body below the left shoulder, lodging near the heart.

STOCKTON LEADER DIES

STOCKTON, June 23. (AP)—George W. Leistner, millionaire real estate man and prominent civic leader, died suddenly at his home this morning. He was the victim of a heart attack.

JOHN D. JR.'S SECOND SON BRIDEGROOM

Young Rockefeller and Miss Mary Clark Wed at Philadelphia

BALA (Pa.) June 23 (Exclusive) Mary Todhunter Clark and Nelson Aldrich Rockefeller, second son of John D. Rockefeller, Jr., were married today at St. Asaph's Church before an altar banked with ciboium ferns and madonna lilies.

The ceremony was performed by Rev. Dr. Benjamin N. Bird at 4:30 p.m. and immediately afterward a reception was held at the Cynwid home of the bride's parents, Mr. and Mrs. Percy Hamilton Clark.

Mrs. Rockefeller, a debutante of four years ago, who has shown great interest in social service work, wore a wedding gown of ivory duchess satin, made with high waistline, the skirt falling from a small yoke to the floor.

After the wedding reception, which was attended by several hundred persons prominent in society in Philadelphia, New York and other eastern cities, Mr. and Mrs. Rockefeller were to leave on a trip around the world. When they return they will live in a house that has been built for them on the Rockefeller estate at Pocantico Hills.

Chicago Flyers Up Twelve Days

CHICAGO, June 23. (Exclusive) With the two-thirds mark passed, John and Kenneth Hunter in their endurance plane City of Chicago tonight were soaring above Sky Harbor in high hopes of establishing a new world's record.

At 7:40 p.m. they had been aloft 291 hours. They dropped a note reading:

"The first 100 hours were the hardest."

They ended their twelfth day in the air at 4:40 o'clock this afternoon.

SHIP AND CREW LOST

OSLO (Norway) June 23. (AP)—News was received today that the Norwegian sealer William Boot was lost with her crew of fourteen off the east coast of Greenland during the winter.

Storm in Canada Ruins Crops and Destroys Church

WINNIPEG, June 23. (AP)—Crops were ruined, a church demolished, cattle injured and poultry killed by hail and wind storms which swept over several Southern Manitoba districts during the week-end.

Tearing in from the northeast the storm was particularly severe in the Emerson, Marais and Fredenstahl districts, where heavy damage to property and growing crops was recorded. The Lutheran Church, valued at $20,000, was wrecked at Fredenstahl Siding, sixty miles south of Winnipeg.

In the Rosefeld area, also to the south of Winnipeg, some farmers estimated total loss to crops, while others suffered 25 to 50 per cent damage.

Fascist Gain in Germany Shown by Saxony Vote

DRESDEN, June 23. (AP)—Saxony, called barometer of the nation, in yesterday's Diet elections revealed a considerable growth in Fascist numbers and a shrinkage of Socialist and Populist strength.

The result of the election caused observers today to believe there may be a trend of all Germany toward the extreme Right. The returns indicated that the Socialists hold 871,327 votes, against 922,932 at the last election, whereas the Fascists jumped from 133,958 to 376,724.

The German Nationalist vote was scarcely half that of the last election, while the Communists made very slight gains, a disappointment in view of their costly campaign.

Hoover to Give Radio Address

WASHINGTON, June 23. (AP)—President Hoover today accepted an invitation extended by Gov. Dern of Utah to address by radio the governors' conference at Salt Lake City next Monday.

The address will be brief and will be broadcast over both the National and Columbia chains.

ALLAN HOOVER TAKES JOB

President's Younger Son Learning Manufacturing Business in Radiator Plant

NEW YORK, June 23. (Exclusive)—Allan Hoover, whose father is President of the United States, became a working man today at the Bayonne (N. J.) plant of the American Radiator Company.

He—and the company—announced he was learning the manufacturing business from the bottom, but that seemed to depend on what you considered the bottom. He is toting no radiators about and swinging no paint brush. He's a white-collar worker.

The duties of the President's son seemed rather hard to define. "I'm going to get a bird's-eye view of the general work of the factory," he explained.

The company regularly takes in student workers for the summer months, giving them office positions in which they are able to learn about plant processes, but no session with pick, shovel or electric crane is included in the course.

A typewritten statement from the company's executive office said that Allan was starting "at the bottom," and added that there was "nothing unusual or significant in this."

"It runs in the family," the statement said, "to become wisely self-supporting as early as possible."

Young Hoover spent his first day on the job touring the plant.

When he was introduced to the general foreman, who had been handling some oily spare parts, he shook hands enthusiastically and picked up a nice coating of oil in the process.

In the fall Allan will return to the Harvard school of business, where he will complete his course in another year.

DAY-OLD BABY NAMELESS

Young Lindbergh Okays Its Parents But They Can't Agree on What to Call Him

ENGLEWOOD (N. J.) June 23. (Exclusive)—The Lindbergh baby blinked his clear blue eyes at his father, Charles Augustus, in some bewilderment and then smiled in seeming approval of his choice of fathers. Then he turned to his mother, Anne Morrow Lindbergh, and appeared to put his okay on her, too.

And that's about all the world's most famous baby did to celebrate his first twenty-four hours on earth today at Grandfather Dwight W. Morrow's mansion in Englewood.

But that was enough to win a firm place for him in the hearts of his flying parents.

"They're simply crazy about him—and no wonder," a relative of the family said. "It is no wonder either—he's the darlingest, cheerfulest baby you ever saw. He just always looks pleasant out of those wide blue eyes and never cries."

The public appearance of Col. Lindbergh seemed to confirm the opinion that the pink parcel of seven and three-quarters pounds of humanity is more important to him than his flight to Paris, or his beloved aviation itself.

He looked like a young man much too busy to care about dressing carefully when, in a gray suit a little cut of press, a blue tie, a bit askew, and an old hat, he left the Morrow home for the Hotel Biltmore in New York City where he arrived at 10:55 a.m. to greet the immaculate, starched Admiral Richard E. Byrd. The young father returned to Englewood in a democratic taxicab.

While the three Lindberghs enjoyed the afternoon together, Da

(Continued on Page 3, Column 3)

THE DAY'S NEWS SUMMED UP

FEATURES. Radio, Page 7, Part I; Women's Pages, Clubs and Society, Page 6, 7, Part II; Markets and Financial, Pages 12 to 19, Part II; Sports, Page 19, Part I; Pictures, Page 4, Part I; Comics, Page 7, Part II.

NEWS IN SPANISH. Page 20, Part I.

SHIPPING NEWS. Page 19, Part I.

NEWS OF SOUTHERN COUNTIES. City Prosecutor Nix of Los Angeles named, address at convention of Southern California Realty Boards' Association by prosecution for arrest of operators in charge of selling objectionable. Methodist district conference opens at Long Beach today. Friends Church closes annual meeting today. Page 9, Part II.

SPORTS. Prince Carnera wins from George Godfrey on foul. Page 11, Part II.

Dodgers to oppose Stars in game today at Wrigley Field. Page 11, Part II.

Bathing beauties and fans thrilled at Venice. Page 11, Part II.

Trojans lose and win in intercollegiate meets. Page 11, Part II.

Ben Bush pulls out another win. Page 11, Part II.

CULVER CITY. County budget shows increase over last year. Page 1, Part II.

Tests detect improvement in Colorado brewery quality. Page 1, Part II.

Los Angeles forgery hangs on question of typewriter. Page 1, Part II.

Long Beach estate squabble dismissed. Page 1, Part II.

Oil producers sue Will Rogers and others for $3,383,600 over oil pictures. Page 5, Part II.

Plan offered to repatriate Osterreich slayer today, defense to stand today. Page 1, Part II.

Bandits bind and self by victims. Page 1, Part II.

Police hunt for San Jacinto bandits. Page 1, Part II.

INGLEWOOD PARK CEMETERY
An absolutely permanent Memorial Park
Located on Southern California's Finest Highway

THE WEST. Equalization of school tax burden by State urged by Kersey. Page 5, Part I.

Foreign-speaking pupils school problem; third of State's 200,000 in Los Angeles. Page 7, Part I.

Sheup defends electric lines at Bay City convention. Page 10, Part I.

Ad clubs slate Los Angeles man for president. Page 6, Part I.

GENERAL EASTERN. Six deaths are reported as heat continues to beset Middle West. Page 1, Part I.

Name for Lindbergh baby still undecided. Page 1, Part I.

Allan Hoover takes job in radiator plant to learn manufacturing. Page 1, Part I.

Nation listens to Admiral Byrd's report on Antarctic over radio network. Page 2, Part I.

Miami demotes beauty queens, elevating Tampa girl to top rank. Page 3, Part I.

Henry Clay Folger leaves oil millions to Shakespeare memorial. Page 6, Part I.

WASHINGTON. Senate defies Hoover and passes veteran aid bill by vote of 66 to 6. Page 1, Part I.

London naval treaty goes before Senate following 16-to-4 committee vote. Page 1, Part I.

Senate committee votes to restrict Hoover's commission to investigating liquor enforcement alone. Page 3, Part I.

Senator Hayden of Arizona files minority report against Senate voting Boulder Dam fund. Page 4, Part I.

FOREIGN. Capt. Kingsford-Smith takes off on westward crossing of Atlantic. Page 1, Part I.

Simon commission recommends granting eight Indian provinces autonomy under British rule. Page 2, Part I.

All Iceland gathers to celebrate "Great Thing" Parliament in honor of millennium. Page 4, Part I.

King Alfonso Visits London

LONDON, June 23. (AP)—King Alfonso of Spain arrived here this evening on a private trip to London. He was greeted at the station by the Prince of Wales, on behalf of the King and Queen.

YOUTH ESCAPES AGAIN FROM SPADRA COLONY

For the fourth time since he was committed to the Pacific Colony at Spadra by Superior Judge Stephens in January, 1926, Floyd Cole, 15 years of age, escaped from the institution last night. The colony is a state hospital for mental cases. The boy is the son of Mrs. Irene Cole of 126 Olive street, Bellflower. It was each of his previous escapes he went directly to the home of his mother, where he was recaptured. Therefore the authorities expect to apprehend him there within a day or two.

ROW VICTIM DYING AND THREE HELD

Guest Hacked With Knife While at Party, Officers Say After Arrests

As the result of a brawl which started at a party in the home of Bolen B. Franklin, 905 West Seventy-ninth street, early yesterday, Clarence Baker, 26 years of age, is in the General Hospital in a dying condition and three persons are held on charges of assault with a deadly weapon and attempting to commit murder. Baker, police surgeons at the Georgia-street Receiving Hospital said, was nearly hacked to pieces.

Those held are Franklin and his wife, Bertha, 33, and Gordon Wiggins, 41. The knife is said to be the victim and Franklin to have wielded by Wiggins, while Mrs. Franklin helped to hold Baker. In the midst of the battle Baker's wife appeared, the officers said, and came to the rescue of her husband by striking Wiggins on the head with a beer bottle. Wiggins then fled and was found by Officers Taylor, Bell and Spruill at a near-by gasoline station, attempting to wash the bloodstains from his hands and clothing. He denied knowledge of the cutting.

Baritone Will Sing at Jubilee

The opportunity to hear the baritone, Everett Marshall, who recently came from the Metropolitan Opera to Radio Pictures, will be afforded at the Midsummer Jubilee in Hollywood Bowl on July 2.

Marshall is said to have cut short a vacation trip to Bermuda to appear on the program. It will be presented under the auspices of the film industry for Los Angeles Sanatorium, the free and nonsectarian tuberculosis institution at Duarte.

NORS TO RETIRE

Bar Association Will Not Be Asked to Succeed Themselves

The principle of rotation in office should be introduced at each election, four governors of the State Bar of California should not be candidates to succeed themselves, it has announced his candidacy to succeed Ridgway as governor-at-large. A. G. Ritter and John T. Haas, both of Los Angeles, are mentioned as possible candidates to succeed Bartlett.

In response to requests of local bar associations in his district, Daney will seek re-election.

Governors now serve two-year terms. One-half of the board retires each year.

Petitions may be filed between July 10 and July 30. Balloting will end September 9 and the results of the election will be announced at the annual State Bar convention at Pasadena on September 16.

DON'T MISS THIS
is surely worth what it ... to tell a man what ... think of him.

BRITAIN REVEALS PLANS FOR INDIA

Simon Commission Urges Autonomy Steps

Eight-State Federation to be Instituted

Burma Separated to Receive Self-Government

[Copyright 1930, by New York Times.]

LONDON, June 23. (Exclusive)—The Simon Commission has delivered its verdict.

It is that India shall advance toward self-government as a federation of autonomous provinces, but only under strong British safeguards.

Volume II of the report, which will be published tomorrow, makes it plain on almost every page that Great Britain does not intend to relax her control, although she invites India to embark on one of the safest constitutional experiments of modern times.

NATIVE ASSEMBLY

Within the framework of the commission's plan eight of the nine great provinces of India will develop self-governing institutions and will send representatives to a Federal Assembly at Delhi. The door to this Federal Assembly will also be open to delegates of the native princes.

The ninth great Province, Burma, is to be separated from India immediately and is to attain self-government under its own constitution.

Despite all its emphasis on self-rule for the provinces the scheme is to give Great Britain a stronger hold on India than ever. For the present at least, the British governors in the provinces will be virtual autocrats, with sweeping powers to override their Indian Ministers.

BRITISH HOLD JOKER

The control of the police is handed to Indian officials, but the governors can call the British troops in any emergency. And the British army will continue for many years to guard the northwest frontier—under the control, not of the government of India, but of the Imperial government at London.

Nowhere in the document is there mention of "dominion status" and nowhere among the recommendations is there any reference to the turbulent events of the last few months in India, except in the concluding remarks. The whole of the principal recommendations, according to the commission, were unanimously agreed upon before the recent outbreaks occurred.

RAIN CHECKS GIVEN ON INDIAN REVOLT

BOMBAY, June 23. (AP)—The rain which yesterday halted a Nationalist demonstration has dampened the outdoor activities of Mahatma Gandhi's followers and it is understood the Bombay Provincial Congress committee has decided to suspend political demonstrations and similar activities while the downpours of the monsoon continue.

In the meantime they will continue to boycott foreign goods. The rainy season has not halted picketing, for tonight volunteers took post in front of shops in the fort area and twenty-four of them were arrested.

Army Contracts for Air Motors Given Approval

WASHINGTON, June 23. (AP)—The War Department today approved contracts for 876 new airplane engines, costing $5,336,550.

The expenditure will cover a contract for $3,802,763, awarded to the Pratt and Whitney Aircraft Company of Hartford, Ct., for 684 Wasp 450-horsepower engines, and one for $1,533,796 to the Curtiss Aeroplane and Motor Company of New York for forty engines of 420 horsepower and 152 engines of 600 horsepower.

The 876 engines will be installed in 402 new airplanes, for which contracts recently were awarded, involving an expenditure of $5,963,419.

LASSEN PARK BILL PASSED BY HOUSE

WASHINGTON, June 23. (AP)—The Bright bill to provide for the addition of 5160 acres of land in the Lassen National Forest to the Lassen Volcanic National Park by Presidential executive order passed the House today and was sent to the Senate. The land is on the southeastern boundary, and includes a portion of Mt. Kelly and southern slopes of Mt. Harkness, and Warner Valley, a heavily timbered section.

PILES AND FISTULA

During the last several years the Pacific Coast Proctological Clinic, 1117-1124 Loew State Bldg., Los Angeles, have permanently relieved thousands of Hemorrhoids (piles) sufferers without surgery or interference with their daily activities.

Probably no other group of diseases are so prevalent and common to people of all ages, in all walks of life, as those of the rectal region. And although many do not know it, these troubles are the primary cause of many others which can be eliminated only by removing the cause.

VALUABLE BOOKLET FREE

A written, telephone or personal request will provide the sufferer with a valuable booklet which will be easily understood. No charge is made for consultation or examination.

Pacific Coast Proctological Clinic

H. F. KAMMANN, M.D., and E. C. HAMLEY, M.D.

SUITE 1117 LOEW'S STATE BLDG. VAndike 2585

FLYERS TRADE FELICITATIONS

Famous Eagles Have Fleeting Visit

[A. P. telephoto]

Col. Lindbergh and Admiral Byrd

NEW YORK, June 23. (AP)—Col. Charles A. Lindbergh and Rear-Admiral Richard E. Byrd met today and exchanged congratulations.

Col. Lindbergh congratulated the admiral on his conquest of the South Pole. Admiral Byrd congratulated Lindbergh on the arrival of a son yesterday.

They met in the Hotel Biltmore, where Admiral Byrd is making his headquarters, and went to a room for a visit.

The colonel was deluged with congratulations. He answered the "Congratulations, colonel" with a shy grin.

The admiral's schedule was so crowded that only a few minutes could be given to Col. Lindbergh and the two friends agreed to meet some time in July for a long discussion of aviation in all its aspects.

Admiral Byrd also congratulated Lindbergh on his recent high altitude record-breaking flight from the west coast to the East.

Col. Lindbergh spoke of the value to aviation of Antarctic flights such as the Byrd expedition and spoke of the way in which aviation had changed the methods of polar exploration.

The two were together, after the cameramen had finished with them just twelve minutes. With the still photographers and silent newsreel men, of whom almost 100 were present, were several sound movie men, but all their importunities were in vain. The flying colonel stuck to his usual refusal to talk for the talkies and refrained from saying a word near the microphones.

Even to close friends he made no mention of his baby, merely receiving their congratulations with a smile and immediately turning the conversation to other subjects.

LINDBERGH BABY STILL NAMELESS

(Continued from First Page)

Everett M. Hawks, who directed specialists at the birth of the heir apparent to the throne of American popularity, assured reporters that mother and child are doing exceedingly well.

Although we would make no statement, Dr. Hawks indicated the baby is a perfect, exceptionally healthy child and that 24-year-old Mrs. Lindbergh passed through her ordeal with unusual success.

The all-important question of the baby's middle name is not yet decided, Morrow relatives declared tonight, although asserting it is almost certain his first name will be his father's, Charles. The baby's mother wants her son to be Charles Augustus Lindbergh, Jr.

But, it is said, the colonel always has winced a little at the imperious middle name "Augustus" and would prefer his son named Charles Morrow or Charles Dwight Lindbergh.

There the debate rested tonight, but those who know how Anne always has insisted that her husband should have his way in all things believe the baby eventually will be baptized Charles Morrow Lindbergh.

CRUISE PLANNED

The Lindberghs will recapture their honeymoon seclusions and bliss aboard their honeymoon cabin cruiser Mouette as soon as Anne is able to travel. Instructions have been issued to a New York drydock firm to prepare the motorboat for a cruise and deliver it within a month's time.

Homage of every variety was showered upon the Lindberghs today. A bevy of schoolgirls, friends of Anne's sister, Connie, 17, flocked to the Morrow mansion ostensibly to play tennis. Several begged to see the famous baby, but whether they were accorded this privilege remains a secret.

Telegrams and gifts continued to pour in and Ambassador Morrow bubbled over with happiness in accepting congratulations.

Dry Agent Held on Rum Charge

SAN JOSE, June 23. (AP)—Claude W. Ottman, 38 years of age, Federal prohibition officer of San Francisco, was in the County Jail here today with bail fixed at $2000 or $1000 cash following his arrest last night on the Santa Cruz Mountain highway by State traffic officers. The officers assert Ottman drove erratically and had a flask of whisky.

Ottman would make no comment on whether the whisky had been bought as evidence. His arraignment was set for tomorrow.

TRANS-ATLANTIC FLIGHT STARTED

(Continued from First Page)

westward crossing of the Atlantic because of previous difficulties. Not that there are not difficulties—on the contrary. But to my mind these failures in the past have been largely the result of insufficient organization and inadequate preparation.

"It has been too much a matter of simply hopping off and trusting to luck. You trust to luck also in backing all sorts of winners.

"But before starting an Atlantic flight you have got to know what you are doing and be prepared for whatever emergency may arise.

"There is no doubt about the fact that crossing the Atlantic from this side is far more difficult because of the prevailing westerly winds. I think we can overcome any difficulties in this respect by our large quantity of fuel, sufficient for thirty-seven to thirty-eight hours at a cruising speed of 100 miles an hour—an ample margin because the journey is less than 2000 miles over water.

"Although our three engines have done more than 73,000 miles, we have increased their speed seven miles an hour by refinements in stream lining. We are taking 1300 gallons. Fully loaded, the plane will weigh 15,400 pounds. Certainly it is not far wrong if our machine is described as a floating gasoline tank.

"Trips such as ours may be unique today, but in my opinion in ten years time crossing in both directions should be regular because of the development of good pay loads and the enormous range. To be perfectly safe you want machines with a range of 3000 miles carrying pay loads of one ton or so. Personally I have no faith in the projected idea of floating airdromes strung across the ocean, but I hesitate to say definitely they may not be useful because one cannot say anything is impossible."

PLANS MADE TO REFUEL IN MAINE

NEW YORK, June 23. (AP)—Plans were completed today to refuel the airplane Southern Cross in the air at Portland, Me., if Capt. Kingsford-Smith should find his gasoline supply dangerously depleted after crossing the Atlantic but before reaching his goal here.

The refueling ship will be the same one which refueled the plane in which Dale Jackson and Forest O'Brien established their endurance record.

VETERAN RELIEF MEASURE VOTED

(Continued from First Page)

Georgia, led the fight for the bill reported by the Finance Committee and as finally passed.

Shortridge said he feared "the man I supported in the White House has been misled" regarding the bill and contested the President's statement that the measure would cost $102,000,000 the first year. He contended it would cost only $74,000,000.

Leading an assault on Mr. Mellon, Senator La Follette, Republican, Wisconsin, belittled claims that a Treasury deficit would result unless taxes were increased following enactment of the veterans' measure.

MELLON ASSAILED

"I venture the assertion," La Follette said as loud applause broke out in the galleries, "that Andrew W. Mellon has never been right regarding any prediction of a deficit made at a time when a measure was pending he did not like.

"He opposed the soldiers' bonus because he said it would create a deficit of $600,000,000, yet within ninety days we had a surplus of $300,000,000," the Wisconsin Senator asserted. "So 'the greatest Secretary of the Treasury since Hamilton' was off to the tune of $900,000,000 in ninety days."

Reed was alone in opposing the committee bill on the floor, but sensing the sentiment of the Senate he did not press for a record vote on his substitute.

He contended the bill would take care of only 100,000 or about one-third of the total veterans who could not trace their disabilities to service origin. His substitute would have provided a disability allowance or pension of from $12 to $40 a month depending on the degree of disability.

Opponents of the Reed plan contended it was inadequate and expressed surprise it should have been brought in just before the final vote after the Finance Committee had first tentatively approved and then rejected a Democratic plan based on the same principle after Republican leaders had consulted Mr. Hoover.

Reed also lost in an attempt to eliminate from the bill a provision to compensate as well as hospitalize veterans who contracted venereal diseases while serving in the war.

EVERY MORNING IN THE YEAR **Los Angeles Times** DAILY FOUNDED Dec. 4, 1881

The Times Building, First and Broadway. Phone MAdison 2345

90c per month DELIVERED BY CARRIER Single Copies, Daily 5 Cents Sundays, 10 Cents

By mail to Postal Zones 1 to 4, inclusive, including California, Arizona, Nevada, Utah, yearly $12.50, monthly $1.05; in Zone 5, including Colorado, Idaho, Montana, New Mexico, Oregon, Washington, yearly $14.00, monthly $1.50; in Zones 6, 7 and 8, balance of States, Canada and Mexico, yearly $15.00, monthly $1.50. POSTAGE PREPAID. Entered as second-class matter Dec. 4, 1881, at the Postoffice at Los Angeles, Cal., under the Act of March 3, 1879.

TUESDAY MORNING, JUNE 24, 1930. VOL. XLIX. NO. 203

NATION LISTENS TO BYRD REPORT

Admiral Broadcasts Story of Antarctic

Mysteries of Polar Region Stressed in Talk

Visit With Col. Lindbergh Begins His Day

NEW YORK, June 23. (AP)—Describing the Antarctic as the world's last frontier, Rear-Admiral Richard E. Byrd tonight pictured that frozen territory in a radio speech broadcast over a nation-wide network from the studios of the Columbia Broadcasting System.

He stressed his belief that much more Antarctic exploration will be required to solve its mysteries.

Icy wastes where penguins and seals are the only native life were described by the admiral, who illustrated the vast extent of the territory by pointing out that its 4,500,000 square miles are about equal to the extent of the United States and Mexico combined.

POSSIBILITIES SEEN

He said the Antarctic might one day develop unsuspected power.

The great Ross Barrier, a mysterious floating mass which has defied inquiries of science, was described in some detail.

"The Ross Barrier is 500 miles long," said Admiral Byrd. "It is afloat and despite our investigations it is still somewhat a mystery. Entirely of snow to the water line, it becomes solid ice beneath the surface."

On this floating mass the expedition camped part of the time. Admiral Byrd said huge icebergs kept breaking from the barrier. He told of one thirty miles long. To escape being flung into the sea the expedition chose a camp well back from the edge.

Admiral Byrd devoted a part of his speech to his dog, Igloo. The animal began his association with the explorer on his North Pole expedition.

PAMPERED CANINE

Although able to stand considerable cold, Igloo could not endure 32 deg. below zero in Little America, consequently the explorers made an "Esquiman suit for Igloo, with boots, which enabled him to venture out when the thermometer was 60 below."

Byrd told an amusing incident regarding Igloo's first meeting with the penguins, who "are almost human in their droll dignity." Igloo, he said, attacked the birds, but could not "lick them." Afterward he treated them with much more respect.

The admiral also found time tonight to attend a dinner by Norsemen Lodge, Free and Accepted Masons, in honor of Bernt Balchen, first pilot for the Byrd expedition. Several other members of the expedition sat at the table with Balchen.

TALK WITH LINDBERGH

His day began with the personal talk, a private chat with Col. Charles A. Lindbergh.

Then Admiral Byrd hurried downtown to a luncheon of the Chamber of Commerce of the State of New York, where he followed his custom of announcing he appeared merely as the spokesmen for his men, who deserved as much credit as he, and took up most of the time introducing the officers of his expedition and calling on each one for a few words.

In the afternoon he attended to duties incident to the demobilization of his little army.

WRITER OF SHORT STORIES EXPIRES

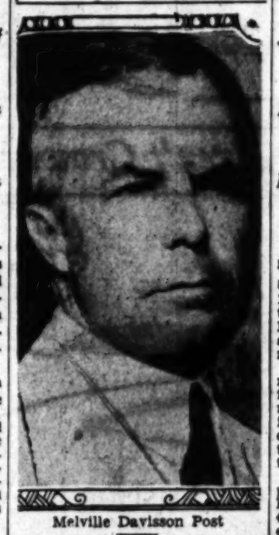

Melville Davisson Post

END COMES TO POST IN HOSPITAL

Short Story Writer and Mystery Tale Author Had Produced Many Books

CLARKSBURG (W. Va.) June 23. (AP)—Melville Davisson Post, 80 years of age, short story writer, died today in a hospital here.

While riding a horse on the 10th inst. at his country estate near here Post was stricken suddenly and was brought to a hospital here. Blood transfusions improved his condition, but he suffered a relapse last Thursday. Varicose veins of the esophagus with complications was the cause of death.

Post was a prolific contributor to American literature. The scenes of many of his works were laid in his native hills of West Virginia. He was especially noted for his mystery stories, among them his "Uncle Abner" series, and "Walker of the Secret Service."

His wife died in 1919. Their only child died in infancy.

HOOVER NAMES NEW DRY CHIEF

(Continued from First Page)

gained the respect of his State for the fair-minded and efficient manner in which he has performed his duties."

HOOVER COMMISSIONER

He was appointed last winter to work with the National Commission on Law Observance and Enforcement and spent several months in making a study of the enforcement of Federal and State prohibition laws.

The new director is 46 years of age and is a native of Maryland. He is a graduate of St. Johns College, Annapolis; received the degree of bachelor of laws from the University of Maryland in 1910, and master of arts from Harvard University in 1912. He has practiced law in Maryland since 1914 as a member of the firm of Woodcock & Webb of Salisbury. He was Assistant Attorney-General of the State immediately prior to his appointment as United States Attorney.

ARMY BIOGRAPHY

Mr. Woodcock is lieutenant-colonel in the Reserve Corps of the United States Army. He has been identified with the National Guard since 1907; served on the Mexican border in 1916 and as captain and major in the expeditionary forces of the United States Army, being promoted to lieutenant-colonel for meritorious conduct in the front line.

He is a member of the American Legion and has served as its department commander for Maryland.

NAVAL TREATY BEFORE SENATE

(Continued from First Page)

of Presidents giving the Senate papers relating to treaties.

MODERNIZATION URGED AS NECESSARY FOR PARITY

WASHINGTON, June 23. (AP)—The contention the United States will have battleship parity with Great Britain only when all ships of the line have been modernized was advanced today before the House Naval Affairs Committee by Rear-Admiral George H. Brock, chief of the naval Bureau of Construction and Repairs.

Even with all of them modernized, he said, battleships of the British fleet will have greater speed.

Admiral Rock urged enactment of bill to authorize $30,000,000 to modernize three capital ships, and complete the present navy modernization program. He said need for such legislation is "urgent."

OPEN EVENINGS

STICKFAST PLATES $10.00

Our Work Guaranteed

Easy Payments at Cash Prices	
Full X-Ray	$3.00
Crown & Bridge Work	$5.00
Fillings	$1.00 up
Painless Extractions	$1.00
Plates Repaired	$1.00 up

While You Wait

NO CASE TOO DIFFICULT

DR. H. F. STANDEFER

210 Stock Bldg., 228 W. 4th

VA. 6078—TU. 6773

HIGHER BORDER BARS PROPOSED

Johnson Wants Alien Quotas Cut 50 Per Cent

Resolution Offered as Aid to Work Situation

Bill to This Effect to be Pushed Next Session

WASHINGTON, June 23. (AP)—A 50 per cent reduction in the immigration quotas for the fiscal year 1931 was proposed in a resolution today by Chairman Johnson of the House Immigration Committee, as a means of combatting unemployment.

The resolution also proposed immigration from Canada, Cuba, Mexico and Newfoundland, which are not under the quota system, be limited to 50 per cent of the number of nonquota immigrants who entered from these countries during the year ended last April 30.

Canadian immigrants in that period numbered 48,414, New Foundland 3002, Mexico 15,941, and Cuba, 4556. Other countries of the Western Hemisphere would have a minimum allotment of 500.

In no case could an immigration visa be issued, under the terms of the resolution, unless the consular officer was convinced admission of an applicant "would not be detrimental to employment conditions in this country."

Johnson said there is little chance of action on his proposal this session, but he will press for action in the next.

Nothing else Like it!

snap! pop!

No other cereal so crisp. Rice Krispies actually crackle out loud in milk or cream. Children are wild about them.

And such flavor! The taste of toasted rice. A different treat for breakfast. Wonderful for the kiddies' lunch. So wholesome and easy to digest. Rice Krispies are handy to use in recipes. Take the place of nutmeats. At grocers. Made by Kellogg in Battle Creek.

Kellogg's RICE KRISPIES

HUSBANDS... Remember the Important Little Things

A jade ring for her birthday "on time" often has more significance than an ermine coat with "strings" the day after . . . that's the eternal feminine of it. Always visit Milnor the day before birthday and anniversaries.

Twenty-four Convenient Shops Now — MILNOR — Prices from Fifty Cents to Five Thousand Dollars

HEADQUARTERS . . IN THE BILTMORE HOTEL

TUNE IN FRIDAY at 10:30 a. m.

Any station of NBC Pacific Coast network, for 20-minute talk on Del Ray Fine Foods by ANN HOLDEN

Domestic Science Editor, Woman's Magazine of the Air.

Write Dairy Corporation, San Francisco, for free recipe book, "Tasteful Italian Dishes"

EVERY BOY AND GIRL falls for Del Ray Chicken Ravioli . . . loaded

The flavorful partnership of grated cheese, fresh spices and Del Ray Mushroom Sauce appeals powerfully to young palates.

Rich food properties—vitamines, minerals, carbohydrates . . . the maximum health-building variety and value of fresh chicken, imported anchovies, spinach and other fresh vegetables . . . make this famous Italian dish a wonderful builder of strong young bodies.

They'll never tire of Del Ray Chicken Ravioli

At all stores in inexpensive and convenient sizes. Ready to serve.

DEL RAY

CHICKEN RAVIOLI

U. S. Government Inspected and Certified

Just as delicious is that other famous Italian dish, Del Ray Italian Dinner

READY TO SERVE

TRANSFER

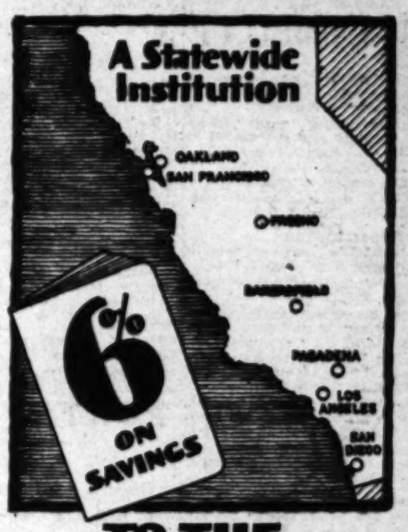

YOUR MONEY

. . . MONEY PLACED ON OR BEFORE JULY 10, EARNS 6% FROM JULY 1.

. . . . your funds transferred and collected without charge or loss of interest

TO THE UNITED STATES

6% Savings . . . . . can be added to in any amount at any time . . . interest compounded twice a year.

6% Coupon Certificates . . . in units of $100, $500, $1,000 and up. Clip the coupons twice a year.

6% Monthly Income Certificates in units of $5,000 up. Postman brings your check every month.

UNITED STATES BUILDING & LOAN ASSOCIATION PAYS 6% ON SAVINGS

735 W. Seventh at Flower . . 607 So. Spring

TUESDAY MORNING

"Goodbye!

NEW The Paris Stor

TO SA ...in

SILK DRESSES Print and flat crepe, 1 piece, 2 piece, and dresses with jackets . . . 1/3 and 1/4 LESS

WOOL DRESSES Jersey, 1 and 2 piece . . . 1/2 and 1/3 LESS

KNITTED DRESSES 2 and 3 piece Boucle and rib-knitted . . . 1/3 LESS

SILK LINGERIE 1/4 LESS

All Sales Final

KN French amala Bako Bangk 1/2

HARRIS ON HILL STR

have ALL CREPE CHIFFON! Innovatio

See Them Here

NEIGHBORHOOD all kinds, large and small,

...DS... Remember
...rtant Little Things

...er birthday "on time" often has than an ermine coat with "spol-...er... that's the eternal feminini-...visit Milnor the day before birth-...aries.

MILNOR

Prices from Fifty Cents to Five Thousand Dollars

...S.. IN THE BILTMORE HOTEL

EVERY BOY AND GIRL ...falls for Del Ray Chicken Ravioli ... hard!

The flavorful partnership of grated cheese, fresh spices and Del Ray Mushroom Sauce appeals powerfully to young palates.

Rich food properties...vitamines, minerals, carbohydrates... the maximum health-building variety and value of fresh chicken, imported anchovies, spinach and other fresh vegetables ... make this famous Italian dish a wonderful maker of strong young bodies.

They'll never tire of Del Ray Chicken Ravioli

At all stores in inexpensive and convenient sizes. Ready to serve.

DEL RAY
CHICKEN RAVIOLI
U. S. Government Inspected and Certified

Just as delicious is that other famous Italian dish, Del Ray Italian Dinner

READY TO SERVE

YOUR MONEY

... MONEY PLACED ON OR BEFORE JULY 10, EARNS 6% FROM JULY 1.

....your funds transferred and collected without charge or loss of interest

THE Paris 735 SO. BROADWAY LOS ANGELES

"Goodbye!"

---leaves such a happy memory when you start off in a . . .

"PARIS" TRAVEL COAT

... like this stunning new Tweed Coat at

$19.75

—at this price you will also find a splendid selection of

WHITE COATS
—in polo cloth and basket weaves

NEW Location
The Paris Store 735 S. Broadway

TODAY
SALE
...in the Woman's Shop

SILK DRESSES Print and flat crepe, 1 piece, 2 piece, and dresses with jackets... ⅓ and ¼ LESS

SUITS: in Tweeds, Crepella, Esponge, Covert... ½, ⅓, ¼ LESS

COATS: imported tweeds, self-developed and fur trimmed .... ⅓ and ¼ LESS

WOOL DRESSES Jersey, 1 and 2 piece... ½ and ⅓ LESS

Hand-Blocked SCARFS ½ and ⅓ LESS

KNITTED DRESSES 2 and 3 piece Boucle and ribknitted... ⅓ LESS

SILK LINGERIE ¼ LESS

In The Woman's Shop

Imported Metallic BERETS Reduced from $8.50 $3.95

All Sales Final

HATS
KNOX and French Felts; Panamalac, Balibuntal, Bakou, Sisol, and Bangkok Straw Hats
½ PRICE

HARRIS & FRANK
ON HILL STREET—between 6th and 7th

have you seen the New
ALLEN-A Hosiery
CREPE CHIFFON! DULL-TONE! CHIFFON
Innovations in silk stockings
See Them Here Dyas

NEIGHBORHOOD STORES FOR SALE—all kinds, large and small, every day in Times Want Ads

NEW APPARATUS AIDS BREATHING

Sustains Respiration for Days Artificially

Device Demonstrated at Medical Convention

Electric Thermometer Notes Local Temperature

DETROIT, June 23. (Exclusive)—A new apparatus for giving artificial respiration on a long-time scale was exhibited at the meeting of the American Medical Association which opened here today. The apparatus was designed by Philip Drinker and L. A. Shaw, of the Harvard School of Public Health. In emergencies the old prone-pressure method of starting breathing in a patient who has been suffocated or rescued from drowning will still be used. The new apparatus is intended for those cases in which artificial respiration must be kept up for days at a time.

The patient lies on a comfortable bed which is rolled into a large metal tank. His head protrudes outside the tank resting on a pillow. A soft rubber collar fits around his neck. By means of an electrically driven pump and valves a very slight negative pressure is created within the tank, causing the air to rush into the patient's mouth and nose. The valves are turned over and air from the room passes into the tank. The change in pressure forces the air out of the lungs. This is kept up at the normal rate of breathing until the patient breathes by himself. It may also be used for a child, a special sized machine having been made. With the former method, when artificial respiration had been carried on for a few days the skin would be all rubbed off the patient's back and he would be in bad shape from the manipulation which was keeping breath in his lungs. Likewise the patient can be fed and otherwise cared for with the new device.

TEMPERATURE DETECTOR

An electric thermometer which can show the temperature of a vein, an organ or any cavity of the body was exhibited by Drs. Charles Sheard and R. F. Halstead of the Mayo Foundation. It represents a distinct advance in the development of scientific medicine, Dr. Morris Fishbein, editor of the American Medical Association Journal, said. The science of medicine has progressed so far that very fine physical measurements of a patient may be made. Where formerly the doctor put his hand on the patient's forehead and compared his temperature with the doctor's own, he now has not only the clinical thermometer, but also this new device that will tell the temperature of any part of the body. When an inflammation starts in one organ it may be possible to detect a rise in temperature of that organ before a general rise in the temperature of the whole body could be determined.

GAS-LEAK ALARM

Work with substances that will spread the alarm when a leak of poisonous, nonodorous gas occurs, was demonstrated by the United States Bureau of Mines. One of the substances developed, ethylmercaptan, has been used successfully in city gas distributing systems. One of the first calls after its installation was from the proprietor of a movie theater. He called the city gas company to complain of a bad odor that was driving all his patrons out of his theater. The odorous substance was warning him that one of his gas connections was leaking, he was told. A few grains of ionone, another gas detector exhibited, would produce an odor throughout an enormous office building. Nine pounds of the artificial musk shown would vaporize an entire city the size of Detroit.

STUDY OF MOLDS

Molds that gather on bread and cheese in damp cupboards, that spread over old leather and flourish on damp ground are elusive causes of asthma that should no longer be overlooked, Dr. Harry S. Bernton of the Georgetown University School of Medicine told the Association for the Study of Allergy. Dr. Bernton described his solution of a mysterious asthma case which had persisted for nine years and which was finally traced to sensitiveness to a type of mold found in ordinary dirt. The patient had lived for six years in a damp and musty brick house and presumably became sensitive to the breathing of mold-laden air. This case is only the second found in America traceable to molds. A study of the molds found in human noses and throats is now being made, Dr. Bernton said.

DOCTOR EXPRESS FEAR OF SOCIALIZATION

DETROIT, June 23. (AP)—The responsibility of the doctor to society and the problem of the growing socialization of the medical profession formed the principal topics of discussion at the initial session of the eighty-first convention of the American Medical Association here today.

Two high officers of the association, President M. K. Harris, M.D., and President-elect William Gerry Morgan, M.D., appeared before the delegates.

Dr. Harris made a plea for medical centers owned and controlled by the profession as a means of counteracting the growing tendency of State direction of doctors.

"Medicine," he said, "is being besieged on every side by forces that are constantly growing stronger and stronger, and unless some defensive effort is made to break the siege the profession eventually must capitulate and become socialized and physicians become employees of the State."

Dr. Harris advocated incorporation of county medical societies for business purposes with the establishment of centers for persons unable to pay the regular fees. Such centers should be controlled by the profession itself, he said.

Dr. Morgan warned members of the profession to protect themselves against exploitation by hospitals and argued that as the doctor contributes his bit to charity both as a citizen and as a taxpayer he should not be required to make a double contribution through hospitals. Physicians, he contended, are no more obliged to provide for the care of the indigent sick than their fellow-citizens.

FLORIDA DAUGHTER ADVANCED BY ROW

[P. & A. photo]
Margaret Ekdahl

JURY NAMES BROKER IN INDICTMENT

Tammany Leader and Also Actresses Found on List of Concern's Clients

NEW YORK, June 23. (AP)—A grand-jury indictment has been returned against Harold Russell Ryder, 35-year-old partner in Woody & Co., bankrupt brokerage firm. The indictment charges grand larceny in the first degree.

The firm failed last Thursday with losses estimated at from $3,000,000 to $5,000,000. Ryder was indicted on complaint of John Vanneck of the Equitable Holding Corporation, who demanded accounting for $95,670 he asserted he gave the firm to buy stocks which never were delivered.

Tomorrow Ryder will go before a bankruptcy referee. It is expected that accountants will have discovered by that time how much of the $7,000,000 assets of Woody & Co. is left.

Among those whose names and phone numbers were found among Ryder's effects were John F. Curry, Tammany leader; Thomas F. McAndrews, secretary to Mayor Walker; Charles S. Hand, former secretary to the Mayor; Peggy Hopkins-Joyce and Betty Starbuck, Jean Ackerman and Irene Delroy, actresses. Miss Starbuck's mother said she and her daughter are old friends of Ryder.

Advisory Group Deliberation on Education Ends

WASHINGTON, June 23. (AP)—Failing to agree on recommendations for a future policy of the Federal government toward education, the National Advisory Committee on Education has adjourned its executive session here without making a final report to Secretary Wilbur.

Dr. Charles R. Mann, chairman, said today the steering committee will meet September 14, next, to consider conflicting proposals, after which the general committee will be called into session.

The proposed recommendations were not made public. Some far-reaching changes in the relationship of the Federal government to education are being advocated, with the general sentiment of the committee for less governmental control over various educational agencies and for an increase in State and local administration.

The committee is composed of fifty-one outstanding educators.

YOUTHS IN STOLEN CAR APPREHENDED

BERKELEY, June 23. (AP)—Three youths who admitted they had run away from Sacramento Saturday were in the Oakland Detention Home today following their apprehension today in an automobile police said was stolen. They were Oscar Wilde and Oscar Williams, 16 years of age, both Negroes, and Lawrence Hamilton, 15.

BREAKFAST BLISS HELD FACTOR IN RAIL SAFETY

CHICAGO, June 23. (Exclusive) All family squabbles should be saved for evening, and not brought out at the breakfast table, is the advice of M. J. Flanigan, manager of the Chicago, Milwaukee, St. Paul and Pacific Railroad, to the wives of railroad men.

"Ham and eggs, garnished with smiles and pleasant words, make the kind of breakfast that prevents train wrecks," is No. 1 on a series of "safety first" menus suggested by Mr. Flanigan.

"A breakfast that fills a man's stomach with good food and leaves him in a contented frame of mind is ideal from the safety standpoint, for many an accident can be traced directly to family rows. Any man who goes to work without any breakfast, or who gulps his morning meal to the tune of a word battle with his wife is just three times as liable to bungle his work or confuse orders as the man who has had a good warm meal and is mentally at peace."

MIAMI DEMOTES BEAUTY QUEENS

Tampa Girl Elevated to "Miss America" Rank

Texas Winner Accused of Having Been Divorced

San Diego Parent Wires Legal Action Threat

MIAMI (Fla.) June 23. (AP)—Miss Margaret Ekdahl, 18-year-old blond beauty of Tampa, Fla., was declared Miss America today by officials of the Miami International Beauty Pageant Association as they disqualified for ineligibility winners of first and second prizes in the contest last March.

Miss Ekdahl, who entered the contest as Miss Florida, won third place by the decision of judges at the time, and was automatically elevated to first place today as Miss Janet Eastment, who was Miss Texas, and Miss Alberta McKellop, who represented California, winner of first and second prizes, respectively, were officially disqualified.

DIVORCE CHARGED

G. A. Trice, president of the pageant association, announced after an open meeting of pageant officials that charges brought against Miss Eastment if Fort Worth, and Miss McKellop of San Diego, by R. B. Brossier, Orlando (Fla.) publisher, had been the basis for the disqualification.

Brossier appeared with formal charges that Miss Eastment had been married and divorced, and Miss McKellop had not been selected as Miss California by the people of that State.

WIRE THREATENS SUIT

Trice said he had submitted the charges to Miss Eastment and to Miss McKellop, with the demand Miss Eastment return to the pageant association the various awards to Miss America if the charges were true. He said he had not heard from her and he had not received the crown, silver loving cup nor the cash she had been given when she was acclaimed first-prize winner here the night of March 11, last.

The association president presented at the meeting a telegram from A. A. McKellop of San Diego threatening legal action if the officials removed Miss McKellop from second place.

WORK OF CRIME BODY CURTAILED

Senate Committee Votes Restriction of Duty

Wants Time Spent on Liquor Enforcement Survey

Funds Limited to $50,000; Glass Bill Adopted

WASHINGTON, June 23. (AP)—Restriction of the Hoover law enforcement commission to a study of prohibition alone was voted today by the Senate Appropriations Committee in limiting its fund for next year to $50,000 instead of the $250,000 asked by the administration.

The committee overwhelmingly adopted the amendment of Senator Glass, Democrat, Virginia, adding $50,000 to the second deficiency bill for the commission. The House eliminated the $250,000 fund on a point of order.

Chairman Jones was the sole member of the appropriations committee to vote against the Glass amendment and gave notice after the bill was reported to the Senate he will offer an amendment to increase the fund to $250,000 with authority to inquire generally into law enforcement as it has undertaken to do in the first year of its life.

The committee agreed also to give the commission $80,000 unexpended from its $250,000 fund of this year.

Senator Jones submitted the measure to the Senate today and plans to take it up tomorrow. It carries $70,000,000 to meet emergency needs in various sections of the country.

The Town House
wishes you to know:

that we have received a most amusing letter which we think will interest readers of this column.

Our correspondent wished to know why, if the food in our Restaurant was so excellent, the service so satisfactory and the surroundings so beautiful, it was necessary for us to run this column, as he put it, "to advertise."

He thought, he said, if these high standards really existed it would be unnecessary for us to run this column.

He thereby implied a doubt.

In our reply we reminded him that Mr. Henry Ford makes excellent automobiles for the price at which he sells them, that the Bell Telephone Companies have quite a nice telephone service and that the New York Central runs some excellent trains—but none of it would be of any use unless we all knew about it.

We, therefore, for today, join forces with Mr. Henry Ford, the Bell Telephone Company and the New York Central Railroad in advertising our wares.

ARE YOU IN ILL HEALTH?

New Important Discovery Startling Information

Tune in on Radio Stations:
KMTR—9:15 A. M.
KGFJ—11:00 A. M.
KTM—2:30 P. M.
KELW—7:00 P. M.

Every Day

LA VIDA for LIFE

Agnes de Mille
IN DANCE RECITAL
assisted by
WARREN LEONARD
LOUIS HORST Musical Director
TUESDAY EVENING JUNE 24th
WINDSOR SQUARE THEATRE
Wilshire Blvd. at Lucerne
... owns two Steinway pianos and likewise uses the Steinway exclusively in all of her professional work. The Steinway is and always has been the chosen instrument of the masters and the lovers of immortal music.
BIRKEL MUSIC CO.
446-448 SO. BROADWAY

SIGNS OF GOOD TIMES

Follow the boys and girls when you want something good to eat or drink. They know where to go!

You'll find them heading regularly toward a Sunfreze "Quality Dealer" ... for a "Mello-Rich Choc Soda"—a "Malt"—or one of the many other tempting specials.

The main reason for the constant trek to the "Quality Dealer" is because he "knows" his ice cream. He always uses Sunfreze. And he takes pride in making his ice cream drinks the way you want them. Sunfreze fountain experts have developed many special recipes for the dealer and are working constantly with him to provide the best for you.

The next time you are hungry or thirsty... look for the sign of a "Quality Dealer." Treat yourself!

SELECTED SUNFREZE DEALER
THE MARK OF A QUALITY DEALER

SUNFREZE ICE CREAM

EXTRA GOOD!
A creamy Mello-Rich Chocolate Soda made with Sunfreze Ice Cream. Featured only by "Quality Dealers"—ask for it.
•
A SPECIAL FLAVOR THIS WEEK:
•
Delicious FRESH RASPBERRY SHERBET

PACKARD

STANDARD EIGHT 5-PASS. SEDAN

$2376.50

delivered here with spare tire, tube, cover and all necessary equipment

INITIAL PAYMENT $820.50
MONTHLY PAYMENT . . . $144.58

Includes Fire, Theft, Equipment and $100 Deductible Collision Insurance, Interest and Finance Charges for contract period.,

YOUR PRESENT CAR WILL BE APPRAISED AT ITS FAIR MARKET VALUE AND THIS ALLOWANCE APPLIED AGAINST THE INITIAL AND MONTHLY PAYMENTS.

STANDARD EIGHT PRICES REDUCED $400

Earle C. Anthony, Inc.

KFI Tenth and Hope Streets KECA
PHONE WESTMORE 0331

SOUTHERN CALIFORNIA DEALERS

C. J. Shannon & Son - - Alhambra
F. D. Smith - - - - Bakersfield
Thompson Motor Co. - Beverly Hills
Kelley Motor Co. - - - Glendale
Bonnani Motor Car Co. - Highland Park
Douglas M. Longyear, Inc. - Hollywood
Fred Fudge - - - Huntington Park
Morgan Motor Company - Long Beach
Ted Morris - - - - Monrovia
D. E. McDonald, Inc. - - Pasadena
Don West, Inc. - - - - Whittier
Fred C. Trickey - - - - Pomona
Robert Tenan - - - - Redondo
Brainard & Cundiff - - - Riverside
Elvin E. Webb - - - - Santa Ana
J. H. Fyle - - - - San Bernardino
Ray Andersen, Inc. - - - San Diego
Virgil Negranti - - San Luis Obispo
Robert Tenan - - - San Pedro
Hitchcock Motor Co. - Santa Barbara
Carl B. Henderson - - Santa Monica

ASK THE MAN WHO OWNS ONE

PENNZOIL
ANYWHERE EVERYWHERE

"What do you mean ... Eastern?"

If your dealer asks you this question, it is because there is no brand of oil called "Eastern". "Eastern" is just a nickname for any and every oil produced East of the Rockies. It does not mean Pennsylvania oil, or *any* oil of *known* quality.

Specify *Pennzoil* by name. Guaranteed 100% Pure Pennsylvania Oil of Supreme Quality. It's built to meet the mile-after-mile grind of hardest vacation driving safely and economically.

Start your vacation right with a crankcase full of Pennzoil and use nothing else. It's sold everywhere in the West by 13,000 dealers.

35¢ a quart

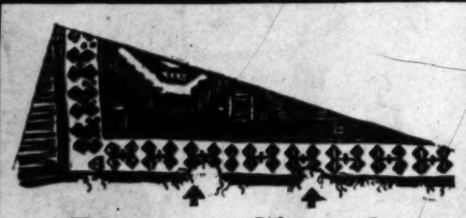

Danger Signals

Danger lurks in dirt—our prices leave no excuse for neglecting your carpets and rugs.

9x12 Naphtha cleaned $3.50
9x12 Shampoo cleaned $3.00
(Other Sizes in Proportion)

LOS ANGELES CARPET CLEANING CO.
Phone HUmbolt 5723
1133 E. 32nd St. Los Angeles

A USED CAR will run your business errands—take your family outdoors—bring you lots of joy. Best buys are in Times Want Ads

Free RENTAL SERVICE For APTS. & HOTELS
DAY Phone TU 9021 · Nite TR 1151
FREE AUTOS - 842 S. GRAND

BRAKES URGED ON DAM FUNDS

Minority Report Filed by Arizona Senator

Hayden Asserts Los Angeles Makes No Guarantee

Action Started by Colter Causes No Fears

BY LAURENCE M. BENEDICT
"Times" Staff Correspondent

WASHINGTON, June 23. (Exclusive)—Asserting that a "solemn promise" to Congress that Los Angeles would be the principal guarantor for the return of the government's expenditure at Boulder Dam, had not been observed in the power contracts submitted by the Interior Department, Senator Hayden of Arizona today filed a minority report from the Senate Appropriations Committee protesting against the proposed $10,660,000 appropriation to get the Colorado River project under way.

It was the opening gun in the attack Hayden and his colleague, Senator Ashurst, will wage against the Boulder Dam item already approved by the House, when the second deficiency bill comes before the Senate tomorrow or Wednesday.

NO FEARS FOR SUIT

Simultaneously the suit brought by Fred T. Colter of Phoenix, former Arizona State Senator, charging "conspiracy" to deprive his State of its legal rights to the waters of the Colorado River, was filed here in the District of Columbia Supreme Court. It was sent in by mail.

Secretary Wilbur said tonight he had not been officially advised of the filing of the suit and intimated he did not regard it with alarm. The suit is not taken seriously by anyone in Washington conversant with Boulder Dam affairs, not even by the Arizona Senators. Colter's lone hand court action, however, is not to be confused with the suit which Arizona as a State threatens to bring in case the initial appropriation for Boulder Dam is granted by Congress. This suit, if it materializes, will be a more serious matter.

AMENDMENT PREPARED

Senator Hayden said today that when the Colorado River item is reached by the Senate he will offer his amendment, rejected by the Appropriations Committee, limiting the current outlay for the Boulder Dam development to $1,000,000 and specifying that this be spent in preliminary work only. He pointed out that the actual plans for the structure have not been completed and that the Interior Department has much preparatory work to do, such as surveying the railroad, highway to the dam site and setting up and testing the miniature model of the dam.

"I have no objection to further preliminaries," Hayden said, "and Senator Ashurst and I hope to be able to confine the appropriation at this time to such work."

Hayden believes that if Congress at this session withholds funds for actual construction the breathing spell will enable his State to get together with California on an amicable agreement as to the division of water and other points at issue between them.

CHANCES DISCOUNTED

There seems little chance that Hayden and Ashurst will be able to block the appropriation. Republican leaders in the Senate are prepared, if necessary, to slap on a cloture rule limiting debate on the deficiency bill, and if they have the votes to do this, as they apparently have, the Arizonans will be practically helpless. They will, however, make the best stand they can in an effort to sustain their State's opposition to the project.

Senator Hayden's minority report is largely a restatement of the arguments which Representative Douglas of Arizona used against the Boulder Dam appropriation in the House. The report follows:

"On behalf of the State of Arizona I recommend that the appropriation of $10,660,366 for the commencement of construction on the Boulder Canyon Dam and hydroelectric power plant be stricken from the bill for the following reasons.

"(1.) A solemn promise made in order to obtain the passage of the Boulder Canyon project act has not been kept. Congress was repeatedly assured that the city of Los Angeles would be the principal guarantor for the return of the money advanced by the Federal government for the construction of the Boulder Canyon project. That city has guaranteed nothing.

NOT ENFORCIBLE

"Something asserted to be 'just as good' has been substituted. Its Bureau of Power and Water has made a contract for lease of power privilege which it is freely confessed cannot be enforced against the city of Los Angeles. There is also good reason to justify the opinion that this contract cannot be enforced against the bureau. Congressmen should beware of substitutes and insist that no appropriation of money will be made until the original pledge is redeemed in every detail.

"(2.) The contract for lease of power privilege is made subject to the condition that it shall not go into effect until after Congress makes an appropriation of money to commence construction of Boulder Canyon Dam. There is testimony in the committee hearings to prove that this contract is so drawn that the private power companies in California will gain control of over one-half of the firm energy produced at Boulder Dam, and the major portion of the secondary energy.

FUND VOTE OPPOSED

"This requires an immediate decision as to whether it is advisable, for Congress to appropriate public money collected from taxpayers throughout the United States to produce cheap electric power which will be distributed at retail to consumers in one section of the country by private agencies for profit. Congress should not make the first appropriation to commence construction of Boulder Dam until this question has been thoroughly considered. Haste should be avoided because Congress has no power to abrogate a contract once made.

"(3.) Section 4 (A) of the Boulder Canyon Project Act authorizes an agreement or compact among the States of Arizona, California and Nevada, for an equitable division of the waters of the lower basin of the Colorado River. Arizona has in good faith diligently and earnestly endeavored to enter into such a compact. The commissioners representing that State have at no time sought to depart from the expressed intent of Congress with regard to the division of water which the act proposed.

NO DIVISION AGREED

"California has consistently and persistently refused to divide the waters of the Colorado River basin with Arizona. It is the intention of that State to avoid any agreement whatsoever with Arizona respecting an apportionment of water. Through the use of the money and the power of the Federal government that State hopes to gain control of all the waters of the Colorado River which can possibly be used in California and hold the same by right of prior appropriation.

"If the Federal government will only keep out of this controversy Arizona has no fear that California can gain any advantage over her. There is not water enough in the Colorado River to serve completely the needs of both States. Water is the chief factor which limits the growth of population and wealth in both Arizona and Southern California. Arizona asks to be assured of a fair share of the water in the manner proposed by Congress in the Boulder Canyon Project Act. Until California is willing to do what Congress has thus indicated should be done, no appropriation should be made to commence construction of Boulder Dam. Federal funds and Federal influences should not be used to confer benefits on one State to the detriment of another."

SILENCE URGED ON PROSPERITY

Howard Resolution Asks Halt on Prophecies by High Officials

WASHINGTON, June 23. (AP) A resolution requesting Speaker Longworth to ask President Hoover and Secretary Mellon at once "to refrain from uttering any more prophetic warnings that the bejeweled goddess of prosperity in her ship with silken sails is in the offing" was introduced today by Representative Howard, the long-haired Democrat from Nebraska.

The recent "well-meant prophetic utterances" of the President and the Secretary, the resolution says, have resulted in lower prices for farm products.

COMMUNIST QUIZ PLANS DISCLOSED

Fall Drive Reports and Financing Scheduled For House Group Attention

WASHINGTON, June 23. (AP)—Representative Bachmann, Republican, West Virginia, said today he believes the House Communist Committee will look into reports from Berlin that American Communists plan extensive propaganda in this country next September.

In the absence of Chairman Fish, who was in New York City, the West Virginia committee member said it will endeavor to determine where the Communists procure funds to disseminate propaganda in this country.

The committee has set July 15, next, as a tentative date on which to begin hearings in New York City, where representatives of the Amtorg Trading Corporation, the unofficial soviet commercial agency in this country, are to be heard.

CHILD DIES OF BURNS

LAKEPORT (Cal.) June 23. (AP)—Harriet Longcor, 6-year-old daughter of Lee Longcor, died here today from burns received when her dress ignited while she was playing around a grass fire.

ICELAND MARKS ITS MILLENNIUM

All Nation Rides to Attend "Great Thing"

Parliament Survives Stress of Thousand Years

Visitors from Entire World Gather in Tribute

REYKJAVIK (Iceland) June 23. (Exclusive)—From the most remote corners of Iceland farmers yesterday started riding as their ancestors did 1000 years ago to the "Great Thing"—the Assembly—which opens at Thingvellir, where the Iceland Parliament sat for 900 years, next Thursday and continues for three days.

Twenty thousand persons, including 3000 or 4000 foreign visitors and returned Icelandic emigrants and their descendants are expected to be present. Many tents have been erected in which the visitors will live as the old Icelanders lived when the "Thing" was in session. Today the tents are of canvas, while in the old days the booths were built of sod.

FROM ALL ICELAND

From Akureyri in the extreme north more than 200 men are expected to ride into Thingvellir. Many are expected from Seydifjord in the east and large groups are coming from Hornafjord, under the great Vatna glacier, as well as from the Westman Isles to the south and the desolate Bardastrandur to the northwest. Some will cross dangerous highlands, barren of vegetation and most of them will carry their own food and supplies.

Every man has two ponies at least, one to ride on and one on which to pack food and blankets. The stages are so arranged that the travelers may sleep at farms and in barns along the way.

MILLENNIUM HERE

The "Great Thing" is being held to celebrate the thousandth anniversary of its foundation in 930 by the hardy Norse chiefs who a few years before had left Norway rather than submit to the rule of King Harald the Fair-Haired. Before long they found the need for some national organization and called the "Great Thing," at which it was decided there would be no king for Iceland, but that all men should be equal and meet as equals at the "Thing," which was named Althing, to distinguish it from local assemblies.

The original "Thing" was a court as well as a parliament, but the Althing now is only a parliament, leaving the administration of the laws it makes to the courts.

ALIENS ATTEND

On Thursday afternoon representatives of foreign governments will deliver addresses from the Logberg—the rock from which the laws were proclaimed in the old days—and Senator Norbeck of South Dakota will deliver a message of greeting from the United States. Senator Norbeck and Representative O. B. Burtness of North Dakota yesterday were guests at a picnic given by Sigvard Puetursson, leading Icelandic woolen manufacturer, at the Alefoss mills, where he has set up a public athletic park with a warm lake, heated by natural hot springs, for swimming.

The government today forbade the sale of alcoholic liquor of any kind until July 1. Not even wine, which ordinarily is permitted, will be sold during the week of celebration.

RAIL HEADS DELAY PARLEY AT SEATTLE

SEATTLE, June 23. (AP)—A scheduled meeting here tomorrow of officials of the Great Northern and Western Pacific railroads has been postponed indefinitely, L. C. Gilman, vice-president of the Great Northern, said here. The meeting had been called to discuss other matters than the recent decision of the Interstate Commerce Commission allowing the roads to connect their lines through Eastern Oregon, Gilman said.

THE NEW PEERLESS
Product of America's Oldest Fine Car Builder

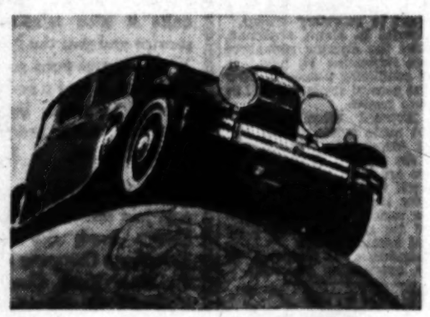

Long experience—adequate resources—clearly defined purpose—assure a great Peerless both today and tomorrow.

Three new cars; three prices; all Eights. Custom under $3000; Master under $2000; Standard under $1500. (At factory)

Marshall & Clampett
Distributors
1635 South Figueroa WEstmore 5455

PEERLESS: "ALL THAT THE NAME IMPLIES"

GOOD HUMOR

. . . . . captures the party

SERVE this superb ice cream and the human good humor needed to make a wonderful party is sure to abound ◆ Good Humor flavors are captivating! Its mellow richness brings praise for your knowing choice of ice creams . . . its alluring tints blend festively with party decorations ◆ The Good Humor Man passes your door every day. He will bring you this superlative ice cream for any hour you wish . . . in any quantity you wish . . . in bulk or in lovely individual moulds ◆ Choose Good Humor for your party, as well as family table service. You will find it quite the most delicious ice cream you ever ate

• • FOURTEEN FASCINATING FLAVORS • •

For service at a special hour phone HO 6037

GOOD HUMOR ICE CREAM CO.

Funds placed with us during

JULY 1st to 10th inclusive

EARN INTEREST FROM JULY 1st

6%

July 1st to 10th is the time to transfer your money to Mercantile Building-Loan Association. The transfer will be made at no cost to you . . . and your money will start earning 6% interest from July 1st.

Mercantile is one of California's largest Building-Loan Associations. Under strict State supervision, it is providing absolute protection to the investments of more than 20,000 individuals . . . paying them the splendid income of 6% as well.

Any office will tell you of Mercantile Building-Loan Association's savings plans. Or the coupon will bring you information at once.

MERCANTILE BUILDING-LOAN ASSOCIATION OF CALIFORNIA

625 So. Grand Ave.
Formerly Angelus Building-Loan Association
Los Angeles . . . TRinity 2067

On the AIR
. . . over KGO and KPO . . .
"Speedway to Happiness"
Thursdays at 7 p. m.

Mercantile Building-Loan Association has offices in Oakland, San Francisco, Los Angeles, Burlingame, Lodi, Lindsay, Porterville, San Pedro and Bell.

Without obligation on my part, you may send further information on Mercantile Building-Loan Association.

Name _____
Address _____
City _____

HAS YOUR WIFE A CAR OF HER OWN?

You'll be surprised at the scores of good used cars available on easy terms. See— TIMES WANT ADS

UMOR

s the party

man good
ty is sure
tivating!
knowing
blend fes-
d Humor
bring you
you wish
in lovely
for your
will find it
ever ate
ORS » »

Plan to attend the formal opening of Good Humor's new home Friday, June 27 6601 Santa Monica Blvd.

ring
t to 10th inclusive

Oil is the time to transfer your Mercantile Building-Loan Asso- transfer will be made at no cost d your money will start earning from July 1st.

s one of California's largest Associations. Under strict vision, it is providing absolute the investments of more than iduals . . . paying them the me of 6% as well.

ll tell you of Mercantile Build- ociation's savings plans. Or will bring you information at

On the AIR
. . . over KGO and KFI . . .
"Speedway to Happiness"
Thursdays at 7 p. m.

on on my part, you may send further Mercantile Building-Loan Association.

OF HER OWN?
TIMES WANT ADS

OOL BURDEN ALANCE URGED

Cities Need for State Equalization Move

in Some Sections Due to Prohibitive

Declared Essential for Reform Opportunity

SACRAMENTO, June 23. (AP)—[illegible] the school tax burden on real property owners in some [illegible] of the State has become al- [illegible]ssive, a State equalisa- [illegible]nd for schools, designed to [illegible]ers in the poorer districts [illegible]educational opportunities [illegible]s in wealthier districts, was [illegible]d today by Vierling Kersey, [illegible]uperintendent of Public In- [illegible]

[illegible] declared the State should [illegible] a greater share of the cost [illegible]ation. A State equalization [illegible]d, it is urged, will not increase [illegible]ocal tax burden, but will [illegible] the cost of education be- [illegible]een local and State sources of [illegible]ue as well as providing equal [illegible]ty for all children.

[illegible]inted out that distribution [illegible]ds now available for public school [illegible]ion is disproportionate to the [illegible]ional needs of the various [illegible]s of the State.

[illegible]ntinuity of educational op- [illegible]ty is to be assured in Cali- [illegible]rnia, it is urged the State shall [illegible]ke over the burden of school sup- [illegible]port now declared.

[illegible]ncreases in expenditure [illegible]n education are possible," [illegible]ey said, "however, no financial [illegible]ain at the expense of the wel- [illegible]re of children or of the State [illegible]ould be sustained true economy. [illegible]ould be in our present concern [illegible]ver the expenditure of [illegible]ney carefully and economi- [illegible]

ARA BOW O BE SUED OR $100,000

Jilting Beauty, Jilted Airman, to Demand Damages from "It" Girl

[illegible], June 23. (Exclusive) [illegible]ow that Harry Rich- [illegible]s my man, and that she'd [illegible] away from him."

[illegible], former Mack Sennett [illegible]ty, made this assertion [illegible] she announced she will [illegible]alienation suit against [illegible].

[illegible] and I were sweethearts [illegible] ago," continued Miss [illegible] already has a $250,000 [illegible] suit pending [illegible] Broadway night club [illegible] over this flow girl [illegible].

[illegible] the red-headed girl of [illegible] and her pomaded groom- [illegible] on the beach of the [illegible] at Beechhurst, L. I. [illegible] her hotel reserva- [illegible] York and announced [illegible] music at Beechhurst as [illegible] until July 8, when [illegible] return to Hollywood.

h on Trial Dynamite ast Slayings

[illegible] (Wash.) June 23. [illegible] overalls and a blue [illegible] Campbell, 16 years [illegible] on trial for his life [illegible] of killing Mr. and [illegible] Northrup, his em- [illegible] operating their farm [illegible] on the night of [illegible].

[illegible] continued to declare his [illegible] and "the State has [illegible] of witnesses but most [illegible] won't do any good when [illegible] testifying."

[illegible] has not appear wor-

A YACHT BASIN STRICTS APPROVED

[illegible], June 23. (AP)—As- [illegible]ary of War Payne to- [illegible] the application of the [illegible], Ind., Alameda, for [illegible] to construct a yacht har- [illegible] San Francisco Bay near the [illegible] of the Alameda mole. [illegible] would include dredging of [illegible] harbor, constructing two [illegible]breaks to protect the [illegible] from the shoreward of [illegible] and mooring of a steel [illegible] to as a clubhouse.

LS DEDICATES EARLY UNIVERSITY

[illegible], June 23. (AP)—Repre- [illegible] of more than eighty uni- [illegible] of the world today wit- [illegible] of a group of new [illegible] at the University of Brus- [illegible]. Many degrees were given [illegible] Hugh Gibson, John D. [illegible], Jr., and Edgar Rickard [illegible] Relief for the Relief of [illegible]. King Albert presided at [illegible]. The Belgian relief [illegible] contributed $1,000,000 and [illegible] Foundation $3,000,- [illegible] of which was for buildings [illegible] faculty.

PRIZE LAD S REPUTATION

[illegible] (Mass.) June 23. (AP) [illegible] of Seattle, win- [illegible] three prize scholarship [illegible] Institute of [illegible] last year, has passed all [illegible] the freshman year and [illegible] first." College au- [illegible] the announcement [illegible] his marks were [illegible]. He has been an ac- [illegible] of the editorial staff [illegible] Engineering News, uni- [illegible] publication.

MURDERER EXECUTED

[illegible] (Pa.) June 23.—(AP) [illegible] Charles Negro, was [illegible] at Rockview peniten- [illegible] for the murder of Frank [illegible] policeman.

"CHARLEY" DAWES VISITS HIS FORMER OFFICE BOY

MILWAUKEE, June 23. (AP)—Gen. Charles G. Dawes, Ambassador to England, became plain "Charley" Dawes yesterday as he tiptoed into a sanatorium here to visit Francis Kilkenney, his office boy of more than 35 years ago.

Dawes came from Chicago for a chat with the man, now 45 years of age, who had grown up in service with him. Kilkenney obtained his first job when Dawes was Comptroller of the Currency during President McKinley's administration.

The lad became an ardent partisan of his patron and followed him through to the Vice-Presidency. Then Kilkenney's health broke and he became an inmate of the Sacred Heart Sanatorium.

For more than an hour Dawes and Kilkenney dwelt in the past. They talked of the days under McKinley, of their war experiences together, when the young Kilkenney Irishman became a lieutenant and aide to Dawes, and of the campaign that boosted Dawes to the Vice-President's chair.

"Francis is coming over to see me this summer, when his health improves," Dawes said as he left.

RAIL MERGER BAN FAVORED

WASHINGTON, June 23. (AP)—The House Interstate Commerce Committee decided today to report favorably on its redraft of the Senate resolution, proposing to prohibit railroad consolidations through holding companies unless approved by the Interstate Commerce Commission.

BAY CITY UNIONS SUED FOR BLAST

Owners of Bombed Theater File Damage Suit

SAN FRANCISCO, June 23. (AP) Charges that officials and members of the San Francisco musicians' union and employees of the theatrical union were responsible for the dynamiting of the Royal Theater here on the 10th inst. are contained in a suit for $300,000 damages filed today by Nasser brothers, operators of a chain of motion-picture theaters.

The complaint charged "in furtherance of a conspiracy" the defendants placed a bomb in the Royal Theater early on the morning of the 1st inst. and that the bomb exploded, causing extensive damage."

NUDE SECT DRIVEN INTO CLOTHES BY CHEMICALS

NELSON (B. C.) June 23. (AP)—A disinfectant sprayed by police upon twenty-six men and women of the radical "Sons of Freedom" sect of Doukhobors was effective in forcing them to resume their clothing after force and moral suasion on the part of both conservative Doukhobors and police had failed to quell a nude demonstration at Brilliant, B. C., yesterday.

The radicals disrobed on the highway and the police were called in after the community Doukhobors failed in attempts to clothe them. The chemical warfare of the police quickly ended the disturbance, and the community Doukhobors transported the demonstrators to a camp about a mile from the main settlement.

The Doukhobors are immigrants from Russia who live in agricultural communities in various parts of Western Canada. All property is held by the community. The "Sons of Freedom" are a radical wing of the otherwise peaceful, quiet religious sect.

INDIAN COLONISTS' TENURE ASSURED

WASHINGTON, June 23. (AP)—The Senate bill to authorize the appropriation of $1000 for the purchase of ten acres of land from the Ely Securities Company, Ely, Nev., for an Indian colony which has lived there through several years, was passed by the House today and sent to the President. The bill also carries authority for the expenditure of $600 to connect the camp with the city water service.

CAIRO CHAMBER DEFIES ORDERS

Parliamentary Session Held Despite Government

CAIRO, June 23. (AP)—Defying a government order against a Parliamentary session, members of the Chamber and Senate broke through police this afternoon and forced open the barred doors to hold a sitting.

The government had ordered a scheduled session postponed when parliamentary leaders were not able to give assurances no speeches would be made after the reading of a decree suspending Parliament.

Strong forces of police were thrown about the Parliamentary building but Deputies and Senators broke through.

FIRST IN THE NATION

As one who, plodding upward along a rugged path, suddenly finds himself upon a commanding height, Pacific States Savings finds itself today in a position of pre-eminence in its field . . . the largest among 13,000 building and loan associations from the Atlantic to the Pacific seaboard.

Our pride in the fact is natural. We may justifiably assume that California shares this pride, for it has thus acquired leadership in one important segment of the national financial structure, which safeguards more than eight billion dollars of the national wealth. And the state finds evidence of its basic prosperity in our unabated growth which is being contributed to by the steadily mounting savings of thousands of citizens.

But to over-stress our attainment would be to obscure the very principles of soundness that Pacific States Savings has always believed to be the life and essence of every worthy guardian of people's funds and recipient of public confidence.

We have at no time had size-dominance as a primary objective, but our aim has been an orderly progress along the path laid out by Pacific States Savings' founders 41 years ago.

Their creed was simple . . . "The safety of our savers' funds must be our first consideration." In following this creed through the years, in setting up and rigidly maintaining such safeguards as would make this creed not words but fact, we have gained ever-increasing confidence from those who appreciate unswerving conservatism. Today one person out of 63 throughout the length and breadth of the state is our customer. This acceptance, perhaps greater than any yet enjoyed by a building and loan association, has made us First in the Nation.

We interpret First in the Nation not as a fact of size . . . but as a pledge of conduct . . . a pledge to continue to be First in STRENGTH AND SAFETY . . . those homely but vital virtues that make for real greatness in an institution for savings.

ESTABLISHED 1889

PACIFIC STATES SAVINGS
AND LOAN COMPANY
A BUILDING AND LOAN ASSOCIATION

RESOURCES OVER SIXTY-FIVE MILLION DOLLARS

'round the town with don herold

EVERY woman wants her man dolled out in flannel trousers, sport clothes, a sport coat, bright tie, and a Panama.

Well, boys, we might as well give them a little fun.

Helen and the kids have been nagging at me for weeks to go festive. I'm slipping. By the Fourth of July I'll probably be the gayest looking guy in Los Angeles.

The Fourth makes a good excuse . . . three days of loiling and loafing . . . a little vacation in itself. Then, a little later, comes the big vacation. Yes, men, the time has come for flannel pants and such.

I DON'T like the word "problem." It's overused, especially in advertising.

"Let us solve your pancake problem."

"Let us solve your collar-button problem."

"Let us solve your cuticle problem."

But there is one problem that darned near is a problem, and that's the gift problem. When I have to give somebody a gift, I begin to go 'round in circles, wondering what.

(The Rockefellers probably have to use more brains giving their money away than they did, making it.)

So there is really a big need for a big store like Parmelee-Dohrmann's which makes a specialty of solving gift—er—problems. Pardon the word.

Instead of stewing and squirming when a wedding or birthday or other gift-occasion comes along, go to Parmelee-Dohrmann's and look around with your big eyes. Four floors of gifts sparkle at you and scintillate suggestions. Your gift "problem" becomes a shopping lark.

ONE way to sell things is to sell something else. For example, the Listerine people sell tooth paste by telling you about the yacht you can buy with the money you save by buying Listerine tooth paste. They sell tooth paste by selling yachts.

Arch Preserver golf shoes could be sold not only as shoes—but as 7 points, say, off your golf score.

One man recently told Gude's that Arch Preservers had cut his golf score down 8 or 10 points by eliminating fatigue in the latter part of his game. He doesn't start to go haywire on the tenth hole.

Incidentally, Arch Preserver sport shoes for men and women look—swell!

"SOMEBODY certainly took all the fumbles out of this car," said Helen, referring to our new Marmon big straight-8.

"What do yah mean—fumbles?"

"I don't have to fumble around unscrewing a greasy windshield-wiper valve screw—all I do is touch a button for each of the two wipers.

"And I don't have to fumble around with my foot for the starter, scuffing my shoes and shins. It works by hand on the steering wheel, and easily too.

"I don't have to fumble to wind the clock—it's electric—doesn't ever have to be wound.

"I don't have to fumble to find my key or handkerchief if I drop it—the floor is lighted from the dash. The ventilators, too, are the non-fumble type.

"Somebody who understands women helped design this car."

"Somebody who understands men designed the motor," I shot back. "It's a man's motor, all right. I don't have to fumble with the accelerator to get power out of it."

"Well, it's nice we're both satisfied!" glowed Helen.

Here again next Tuesday.

don herold

Copyright, 1930, by Don Herold

A personal message

to people who must wear dental plates.

Are you one of the unhappy persons who feel embarrassed every time you smile or open your mouth because you are wearing dental plates. Or maybe you are unhappy because you cannot eat anything you desire. If so we recommend you get acquainted with the superior and different features about Dr. Cowen's Nature Plates. They produce natural beauty Here are Nature Plates that are so individually natural in appearance their name implies. Like their harmonize with your personality. Like they defy detection and give such perfect fit as to permit you to bite and chew with the utmost ease.

Thousands of patients are today happily enjoying Nature Plates after being discouraged for years with the ordinary plates. Nature Plates are made from the finest materials by the most skilled operators and notwithstanding their many advantages and natural cost less than the ordinary plates. Let us gladly invite you to come in and see the samples, you will be amazed at the quality for such low prices. ($10 to $35.) Guaranteed for Same price cash or credit and free extraction with all bridge or plate work.

We do all branches of dentistry, fillings, extractions, X-ray, crowns, bridgework, etc., without pain. (If It Hurts Don't Pay.)

DR. S. M. COWEN

DR. S. M. COWEN

Painless Dentists

506 S. HILL ST.

DR. S. M. COWEN — Office Hours, 9 A.M. to 9 P.M. Open evenings—Open Sun., 10 to 1 Over the Owl Drug Store—2nd Floor — Tel. MUtual 3748.

Rugs Cleaned and delivered in twenty-four to forty-eight hours

ESTIMATES MADE PROMPTLY WITHOUT CHARGE

Don't Discard Your Old Rugs or Carpets!

Let **"ZANDT" CLEAN, REPAIR** and **DYE** them. They will look like new and will give many more years of service.

"ZANDT" also specializes in **CLEANING** and **MOTH-PROOFING FURNITURE** and **DRAPERIES.**

MOTH-PROOFING GUARANTEED for the life of the fabric.

"Ask Your Neighbor"

Zandt Rug Cleaning Service, Inc.

1035-41 No. Las Palmas Ave.

HOllywood 5161

Pasadena Office—93 E. Green St. Wakefield 8578

NEW RUGS MADE FROM OLD

Expert Repairing of domestic and oriental Rugs and Carpets

FIDELITY SAVINGS

Fortieth Year of Service

FUNDS placed with Fidelity during the first ten days of July will bear interest from July 1. You can transfer your savings from any point in the United States during this ten-day period, without loss of interest ...without inconvenience.

A New Convenient Way to Save...at

6%

FIDELITY now offers to the investing public an entirely new type of Installment Investment Certificate which makes saving easy . . . and which pays the liberal return of 6 per cent, compounded semi-annually.

Now you can save *any amount* at *any time*, and...subject to usual regulations governing withdrawals...obtain an assured return of 6 per cent.

Fidelity's new 6 per cent Installment Investment Certificate is particularly adapted to the needs of those who are unable to set aside a definite sum, each month, in a savings account.

You do not have to commit yourself to a fixed amount for savings each month. Save as much as you conveniently can...when you can...and every dollar placed in this new Investment Certificate is safe...and working for you at the highest rate of interest consistent with such safety.

Inquire at any of our offices about this savings plan . . . the information will be gladly given. If you cannot call in person, write or telephone for the information.

FIDELITY SAVINGS and LOAN ASSOCIATION

Head Office • Fidelity Bldg. • Spring St. at 6th

EQUITABLE OFFICE 24 N. Marengo Ave. Pasadena

GUARANTEE OFFICE 474 Court Street San Bernardino

RESOURCES OVER THIRTY-SEVEN MILLION DOLLARS

FOLGER RICHES FOR MEMORIAL

He Leaves $10,000,000 for Shakespearean Project

Washington Building Started by Standard Oil Magnate

Other Funds Will Diffuse Knowledge to Nation

NEW YORK, June 23. (Exclusive) Terms of the will of Henry Clay Folger, who retired in 1928 as chairman of the board of directors of the Standard Oil Company of New York, which disposes of an estate estimated at between $20,000,000 and $25,000,000 were announced today by attorneys for the estate.

After providing for annuities totaling $90,000 for his widow and her relatives and other bequests totaling $325,000 to relatives, Folger left the remainder of his property as a gift to the nation for the promotion and diffusion of knowledge in regard to Shakespeare, stipulating that not less than $10,000,000 is to go for maintaining the "Folger Shakespeare Memorial" now building in Washington, D. C.

The oil magnate before his death on the 12th inst., in his seventy-fourth year, purchased a plot in the national capital and had begun the erection of a fireproof building in Tudor Gothic style in harmony with the Congressional Library and the United States Supreme Court Building, to house his rare collection of Shakespearean and Elizabethan literature.

The administration of the memorial fund is entrusted to the trustees of Amherst College, of which Folger was an alumnus.

WOMAN ARRESTED FOUND EX-CONVICT

SAN FRANCISCO, June 23. (AP)—Mary McGrew, arrested several days ago on a grand-theft charge following the suicide of William Foley, her asserted victim, was revealed today by San Francisco police as Agnes Keller, who was sentenced several years ago on a grand-larceny charge in San Diego and later paroled. Foley in a farewell note accused Mrs. McGrew. Police say she had obtained about $800 from Foley and some lots in Santa Fe Springs. Before her sentence to San Quentin prison, police said, she operated a rooming-house in San Diego. One of her roomers there was her victim, they said.

WANT-AD NEWS OF REAL ESTATE

Newly painted inside and out, new hardwood floors, and located half block from car line is six-room bungalow priced at $5500.

"I'm willing to assume," says party who speaks to exchange eighty acres in Washington for Los Angeles real estate.

North of Los Feliz Boulevard is lot that can be purchased for $950 down—and the property is covered with oak trees, has 100-foot front and provides view of the mountains.

ORTIZ RUBIO CLIPS WINGS OF AVIATORS

Long Distance Trip Ban Will Prevent Fierro From Going on With Hops

MEXICO CITY, June 23. (AP)—President Ortiz Rubio today issued a formal order forbidding military aviators from engaging in long-distance flights.

The President said he has decided that no more Mexican flyers will be permitted to risk their lives in perilous flights having no specific purpose.

The order includes Col. Roberto Fierro, who was forbidden to continue his flight to South America, Africa and Europe.

President Ortiz Rubio said he had contemplated cancellation of Col. Fierro's flight before its start from New York but that inasmuch as all arrangements had been completed he decided to allow the venturesome flyer to complete the first stage of his sensational air voyage.

The President said, however, that he has come to the conclusion it is unnecessary for Col. Fierro to continue his trip since he merely would be repeating what already has been done by aviators of other nations.

The Mexican Chief Executive said henceforth the ability and courage of the republic's pilots will be used in more practical manner.

He said the gulf and Pacific Coast lines should be watched with more vigilance to prevent smuggling and illicit fishing. He also stated flyers will be used to better purpose in surveying and assisting scientific expeditions.

Cripple Slays Wealthy Man

SHELTON (Wash.) June 23. (AP)—Sol S. Reed, 28 years of age, son of Mark E. Reed, wealthy lumberman and prominent in State politics, was shot to death here late today by Arnold George, 35, who traveled from a hospital half a block to the scene of the shooting in a wheel chair.

Reed, who was standing on the lawn at the home of his brother Ralph, was shot four times in the abdomen by George, who then sent a bullet through his own brain.

The slayer had been a patient at the Shelton Hospital for the past twenty months, due to a leg amputation after being crippled in a lumber camp accident. George is said to have been hurt in one of the Reed lumber camps.

Oil Brings Rise in Acre Values

HANFORD, June 23.—During the trial of the case of A. E. Russell vs. T. H. Rougeot, involving oil lands in San Luis Obispo county, near the lease of the Elberta Oil Company, it was stated today by L. S. Suverkrop, a petroleum engineer, that the twenty-acre tract on which the Elberta well is located is worth $300,000, while adjoining lands are worth from $300 to $500 an acre. Attorney M. C. Gallaher, representing the oil company, challenged his ability to determine the production of oil through an examination which the witness said he made yesterday between the hours of 3 a.m. and 4 p.m.

The case is one of several which have grown out of differences between minority stockholders and directors of the Pismo Dome Corporation and Elberta Oil Company.

Science Makes Fireproof Wood

NEW YORK, June 23. (AP)—A safety wood which exhales its own fire extinguisher was exhibited here today by Prof. Albin H. Beyer of the Columbia University testing laboratories.

A two-inch-thick door of the wood held back smoke and flames six times as long as did a metal-covered door. The protective moisture is a secret chemical preparation, Dr. Beyer explained, which is produced right on the surface of the wood.

LAMONT UNABLE TO ATTEND HEARING

WASHINGTON, June 23. (AP)—Thomas W. Lamont, of J. P. Morgan & Co., of New York, has advised Chairman McFadden of the House Banking Committee he will be unable to appear tomorrow before the committee on the McFadden resolution to prohibit Federal Reserve and national banks from purchasing German reparation bonds, McFadden announced, however, Secretary Mellon and Undersecretary Cotton of the State Department will testify. Mellon is to appear Wednesday. The resolution would prohibit the purchase by the banks of any of the $100,000,000 of German reparation bonds.

AGRARIAN PLAN CALLED FAILURE

Calles Regrets Land Policy Adopted in Mexico

Says System Fails to Solve Problems for Peons

Great Sum Paid Americans on Interest Cited

MEXICO CITY, June 23. (Exclusive)—Former President Plutarco Elias Calles considers Mexico's agrarian policy, that of granting land expropriated from its owners to peons, a failure, according to an interview with Mexico's "strong man" published in El Universal.

Calles is quoted as follows:

"If we want to be sincere with ourselves, we, the sons of the revolution, must confess that agrarianism, as we have understood it and carried it out to date, is a failure. The happiness of the farmers does not consist in giving them a piece of land if they lack preparation and the necessary elements to cultivate it. In this way we carry them to disaster because we encourage laziness in them and create pretensions.

BEAR 5 PER CENT INTEREST

To date land grants have been given right and left but all they have produced for the nation is an awful promise, Calles is quoted as having said. The statement adds that since the agrarian bonds bear interest at 5 per cent Mexico soon will have given to American bankers a sum equal to the value of the republic's land.

Calles said the nation's agrarian debt totals 1,500,000,000 pesos of which only 15,000,000 has been issued in bonds with all the bonds in the hands of American bankers.

"What will happen when we complete the emission of the bonds?" Calles asked. "It is easy to predict. We have an example in Nicaragua."

Speaking in such a manner, Gen. Calles explained, is not treason to the revolutionary government but rather it is sincerely and honestly confronting the sad reality of the matter.

An immediate remedy to the situation is necessary, Calles believes, and the first thing to be done is to have state take inventory of what remains to be done to complete its agrarian program and then fix a brief term in which those eligible to land grants can claim them.

YUCATAN CASE CITED

The former President cited the state of Yucatan where only henequen fibre is grown and where he said agrarian policy is disastrous because growers must wait seven years before henequen plants produce, and recipients of dotations cannot wait that long with the result that the United States began seeking other fiber markets.

Another reason for failure of the agrarian system, according to Calles, is that often dotations go to Communists or to insolvent and unprepared persons. Since Mexico's banks intended for the help of agriculturists attended first the high finances of the country, second the agricultural situation and third the wants of the small farmer these have not remedied the situation.

Calles ended by saying "For this reason I am ambitious with all my love of Mexico and will all my faith in the revolution that the agrarian problem should be ended, not because of a regression of principles, but to consolidate once for always our national economy in which rests the future of our country."

Blaze Peril Vital Issue in Ballot Today

FRESNO, June 23.—With two groups conducting vigorous campaigns for and against annexation of a large area in East Fresno, voters of the district, comprising approximately forty city blocks, will go to the polls tomorrow to decide the question.

Fire protection is the principal issue. Opponents of the move seek establishment of an independent fire district and the refusal of the Fire Department to assist two weeks ago when four houses were destroyed with a loss of approximately $20,000 is cited as one of the arguments for the fire district.

Annexation proponents contend that city fire protection would be cheaper. There are 450 registered voters in the district.

Young Predicts Early Start on Bay City Bridge

SAN FRANCISCO, June 23. (AP)—Gov. Young, opening his campaign for re-election here at a luncheon, today declared the proposed San Francisco Bay bridge connecting San Francisco and Oakland will be a practical reality within the next four years.

Gov. Young said that bridge surveys and studies under way are "most encouraging" and predicted early agreement on a bridge site between representatives of local interests and the Army and Navy.

He declared himself in accord with the proposal of the San Francisco Board of Supervisors to make the bridge project a public enterprise.

ELEMENTS IN TURKEY FOES TO MODERNISM

ISTANBUL (Turkey) June 23. (AP) A cloudburst at Angora yesterday destroyed in a half an hour much of what the Kemalists had accomplished in seven years toward modernization. The torrential rain tore up miles of new roads and sidewalks in the ancient city, destroyed the villa of the President of the National Assembly and flooded the model dwellings of many Deputies. The children's playgrounds, operated by Americans, were washed away.

AUTO CRASH KILLS ONE

TUCSON (Ariz.) June 23. (AP)—Charles Cochran, Southern Arizona cattleman and former peace officer, was killed when an automobile he was driving left the highway fifteen miles from Tucson today.

AD CLUBS URGE TRUTHFULNESS

Misrepresentation Decried at Convention

Los Angeles Man Picked for President

Election Today at Spokane to be Formality

SPOKANE, June 23. (AP)—Better business bureaus and advertising are "children of the same father—necessity," Kenneth Barnard, manager of the Detroit Better Business Bureau and president of the Affiliated Better Business Bureaus of the United States and Canada, told the Pacific Advertising Clubs Association at the convention today.

Attacking misrepresentation in advertising and describing the role played by better business bureaus, Barnard said that it is not so much the aim of bureaus to drive fraud out of advertising as it is to drive facts into it.

Herman A. Nater, Los Angeles, was nominated for the presidency of the association, and as he, as were other nominees, was unopposed, the election tomorrow will be a formality.

Other nominees are: Miss Leila Arnold, Seattle, vice-president-at-large; vice-president, Roy Hunter, Vancouver; Joyce L. Cundeff, Walla Walla, Wash.; H. B. Robinson, Portland; L. E. Townsend, San Francisco, and Sydney Conklin, Long Beach.

Webb Harrison, Seattle, was awarded the prize in the three-minute speaking contest which was a feature of the convention. Other winners were: Lindsley H. Spikes, San Francisco, second; Mrs. Evelyn Young, Portland, third, and E. J. Murphy, Los Angeles, fourth.

Howard's Party Returns After Galapagos Trip

SAN FRANCISCO, June 23. (AP)—Charles S. Howard, San Francisco automobile magnate, and a party of friends have returned here in his new 168-foot yacht Aras after a two months' cruise among the Galapagos Islands.

Two flamingos, a rare blue-footed booby bird, a honey bear and a baby monkey were among the passengers and will be given to the Steinhart Aquarium in Golden Gate Park and the Fleishhacker Zoo.

Howard told of finding Dr. Charles Ritter, Berlin back-to-nature exponent, and his woman companion on one of the islands. Howard said Dr. Ritter apparently is homesick for civilization, but his companion seems willing enough to stay there indefinitely.

Rotarians See Tableaux Depict Story of Ideals

CHICAGO, June 23. (AP)—The receptions accorded ideals of Rotary International in sixty-two nations of the world were depicted in a series of tableaux tonight at the Chicago Stadium in view of more than 15,000 visiting Rotarians and their friends.

The program was the first of a series arranged for the entertainment of delegates to the organization's silver jubilee.

Prominent in the discussions of work to be carried out was a proposal forwarded by Secretary Wilbur of the Interior Department to enlist world-wide Rotary co-operation in a campaign to reduce illiteracy among the various nations.

Sheep Shearers Hurt in Spill

TEHACHAPI, June 23.—E. Holgun was painfully injured and his companions, Joe Contras and F. Nunux, were bruised when the automobile in which they were driving east from this city overturned at 1:30 a.m. today.

The three men had been shearing sheep in this district. They had spent the evening here and were returning to their camp when the accident occurred. Holgun was badly cut about the face and legs, while Nunux and Contras escaped with minor injuries.

COMMUNISTS REPORT 1,800,000 MEMBERS

MOSCOW, June 23. (AP)—Membership of the Communist party in the first quarter of 1930 increased by 221,000, bringing the present strength of the party to 1,800,000. The figures allow for about 150,000 members recently expelled for deviating from party policies or failure to observe strict standards of conduct and living prescribed by the control commission. Forty-eight per cent of the membership are factory workers.

HALF-MILLION TO BE SPENT FOR BUILDINGS

BAKERSFIELD, June 23.—Building projects involving more than $500,000 are in progress here, giving an optimistic tone to the outlook for business and employment here through the summer months. Seven large projects are now under construction. Several school projects throughout the county and other work for which contracts have not yet been awarded will materially increase the total.

TEXAS BANK ROBBED

CLARENDON (Tex.) June 23. (AP) Two unmasked bandits armed with pistols entered the Donley County State Bank here today and after locking the four employees in the vault escaped with more than $75[illegible] in cash.

Resorts

CHAPMAN COURT

Modern 2—7 Room Housekeeping Bungalows with Baths. Open all Year. See "Tiny" or E. S. Chapman, Prop. P.O. Box 14, Lake Arrowhead, Main 23

The Times Resort and Travel Bureaus

MAIN OFFICE—CORNER FIRST AND BROADWAY

are for the accommodation and benefit of persons making inquiry of travel, desirable hotels and apartments, attractive motor trips, and recuperation at mountains, seashore or desert resorts and will be furnished by competent attendants to the general public regardless of patronage of resorts, hotels and apartments, railroad and steamship lines and travel by air. Descriptive circulars are kept on hand for distribution. THIS SERVICE IS ABSOLUTELY FREE, AND IS ALSO EXCLUSIVE OR PRIVATE (The Times has established connections in Portland, Seattle and similar service is offered to our readers at 4 Rue Scribe, Paris.)

Make Your Resort and Hotel **RESERVATION** FREE OF CHARGE AT THE Times Resort and Travel Bureau, Times Bldg., Broadway at First, or at The Times Branch Office Bureau, 618½ So. Spring St. Telephone MAdison 2345

ALSO GENERAL INFORMATION OF ALL KINDS GRATUITOUSLY FURNISHED TO INQUIRERS

"Direct-U"

Have you had difficulty in finding some particular advertised article you had to hunt from store to store to find something you want? The Times has established a department called "Direct-U" where tested data about thousands upon thousands of trade-named articles is at hand and stands ready to tell you just where you can find the things you want. The Times is glad to help its readers and advertisers through this service, makes free use of it—there is no charge, of course. All you need do is call Los Angeles Times—MAdison 2345—and ask for "Direct-U" Department.

Resorts

Lake Arrowhead Lodge

AMERICAN PLAN HOTEL

2215 miles from San Bernardino over new all Highway eliminating switchbacks

DINNER DANCES EVERY SATURDAY

Reservations through all Information Bureaus

P. O. LAKE ARROWHEAD—Phone Main 1

Management N. N. Coffman; Geo. R. Bowman

CATALINA

Steamers sail at 9:30, 10:30 a.m., 1:15, 3:30 and 6:30 p.m. on week days (Saturdays 7 p.m.) On Sundays 9:30, 10:30 a.m., 1:15, 3:30 and 6:30 p.m. from Catalina Terminal, Wilmington. Trains leave 11th. and Pacific Elec. 1:25 boat goes via the Isthmus. Limousines connect.

CATALINA TICKET OFFICE 457 So. Main, Cor. 5th. Open Mon. Eve. 'Till 8 P.M.

IN ALL THE WORLD NO TRIP LIKE THIS

PINECREST MOUNTAIN RESORT

VIA SAN BERNARDINO, CALIFORNIA

A BUNGALOW TOWN IN THE BIG PINE WOODS

Accommodations for 150 guests. Up-to-date hotel and housekeeping cottages. Rim o' the World Drive. Coffee shop. Grocery Store and Garage. Recreation and pool tables, saddle horses, golf and other amusements. For information, address RESORT, via San Bernardino, California.

CATALINA - "Mathewson Cottages," [illegible] Week Ends [illegible] cabins, quarter gas meter—$20.00 and $25.00 per week, accommodating [illegible] Write "Mathewson Cottages." Box 233; or phone [illegible] on ocean front, $40.00 per week. Phone [illegible]

IDYLLWILD SAN JACINTO MOUNTAINS

Sporty 9-hole golf course, grass greens, fairways. Tennis, [illegible] Lodge, Hotel and housekeeping accommodations. Reserve through Hotel Idyllwild, Inc., Idyllwild, Calif., or phone San Jacinto 6101.

GILMAN HOT SPRINGS [illegible]

curb Dining-room service. Natural hot tubs, mud, outdoor [illegible] 50c; Transient, $1.50. Four De Luxe Motor Transit Stages daily from Los Angeles. Reservations at all information Bureaus or phone

GILMAN HOT SPRINGS, SAN JACINTO 6101.

Independent Forester Island

AT CATALINA ISLAND OPEN TO THE PUBLIC

First-class modern apartments and rooms with kitchenette for housekeeping. Los Angeles Office, 1239 SO. HOPE ST. WE. 5130 or Times Branch

Superb Routes of Travel

YOSEMITE All Inc. Tr[illegible] PECK-JU[illegible] 705 So. Br[illegible]

Steamships

DIRECT

LASSCO luxury liners make frequent sailings over the delightful southern route

705 So. Broadway [illegible]

3 Wonderful TOURS

"Off the Beaten Track"

San Francisco to TAHITI (Society Islands) and return. 25 days for the round voyage, permitting 3 days at Tahiti (or longer as desired).

First Class $325. Intermediate First $295

San Francisco to NEW ZEALAND and AUSTRALIA via SOUTH SEA ISLANDS. Circular tour of the Pacific, including 8 ports of call; return to San Francisco, Los Angeles or Vancouver, B.C.

First Class $616. Intermediate First $565

San Francisco to SOUTH SEAS, NEW ZEALAND, AUSTRALIA, CELEBES, PHILIPPINES, CHINA, JAPAN; return to San Francisco via HONOLULU, or to Seattle or Vancouver, B. C. direct. 15 Ports of Call.

$852.40 to $876.70, according to accommodations.

All Tours available for 12 months, with stopover privileges.

Send for booklet.

UNION STEAM SHIP CO. of New Zealand, Ltd.

Hind, Rolph & Co., Inc., General Agents, 320 California Street, San Francisco, 621 So. Grand Avenue, Los Angeles

To San Francisco

"YALE" sails at 4 p.m.

ONE WAY $14

Sailings to San Francisco Thurs., Sun., Tues., Wed. at 3 p.m. Depot one hour before sailing.

LASSCO

705 So. Broadway [illegible]

ITALY SPAIN RIVIERA

BY THE LUXURIOUS LINERS

CONTE GRANDE

CONTE BIANCAMANO

Gibraltar—Naples—Villefranche—Genoa

June 28 July 19 August 9 August 30

LLOYD SABAUDO LINE, 57 Columbus Ave., San Francisco, or Local Authorized Agents.

Resorts

BIG TREES RESORT

Among the Great Redwoods. Reached by U. S. [illegible] and Highway. Lunch counter, grocery store; 6 miles from Santa Cruz. Housekeeping cottages with gas, camping privileges. Fishing and swimming. G. C. HOPKINS, Prop., SANTA CRUZ, CAL., or Times Bureau.

YOSEMITE

Resorts

he Times
rt and Travel
Bureaus

—CORNER FIRST AND BROADWAY
and benefit of persons seeking interesting spots, apartments, attractive online places, or out-of-town residents to the general public regarding state and city attractions, railroad and steamship lines, and other travel matters are kept on hand for immediate use. SERVICE ABSOLUTELY FREE, AND IS ALSO AVAILABLE AT the well-established organization in Paris, France, whether a resident at 1 Rue Scribe, Paris.)

RESERVATIONS
FREE OF CHARGE AT THE
Travel Bureau, Times Bldg., Bdwy. at First St.
Branch Office Bureau, 619½ So. Spring St.
Telephone MAdison 2345
ALL INFORMATION OF ALL KINDS IS
CHEERFULLY FURNISHED TO INQUIRERS

Direct-U"
Are you finding some particular advertised product hard to secure or to find something you have seen advertised? Department called "Direct-U," which has at its command thousands of trade-named (advertised) products and where you can find the things you want. Also the readers and advertisers through this service, free of charge, of course. All you need do is phone MAdison 2345—and ask for "Direct-U" Department.

Resorts

Arrowhead Lodge
AMERICAN PLAN HOTEL
miles from San Bernardino over new state highway eliminating switchbacks
DANCES EVERY SATURDAY NIGHT
reservations through all Information Bureaus
HEAD—Phone Main 1
Management N. N. Coffman; Geo. E. Roberts

TALINA
Literature on request.
WORLD NO TRIP LIKE THIS

MOUNTAIN RESORT
SAN BERNARDINO, CALIFORNIA.
ONE TOWN IN THE BIG PINE WOODS
Modern hotel and housekeeping cabins; natural curative baths, Grocery Store and Garage. Fishing, just below. All sports summer and winter. For information, address P. O. BOX, via San Bernardino, California.

wson Cottages,
One block from ocean; rooms and kitchens; private toilets, water and lights furnished. $20.00 and $25.00 per week, accommodating for two persons." Box 733; or phone 16W. Also SUNSET Cottages, $60.00 per week. Phone 63W.

SAN JACINTO MOUNTAINS
Sporty 9-hole golf course, grass greens and fairways. Tennis, swimming, horseback riding, accommodations. Reserve through Times Information Bureau, Calif., or phone San Jacinto 3811.

T SPRINGS
European plan, $1.50 up; American plan, $3.50 up. Popular priced Coffee Shop. Modern hotel with all baths and showers. Mineral water baths, steam, electric, sulphur, mud, sulphur valley, cereal and sun baths. Under Motor Transit Service daily from Los Angeles Street to Hot Springs. Phone Los Angeles daily from Los Angeles Street to Hot Springs, San Jacinto 3811.

dent Forester Inn
OPEN TO THE PUBLIC
and rooms with kitchenette for housekeeping
SO. HOPE ST. WE. 2139 or Times Resort Service

b Routes of Travel

MITE
All Inc. Tours
PECK-JUDAH
749 So. Hill

Steamships

CT
LOS ANGELES
3-Week Vacation Tours from $295
LASSCO
LOS ANGELES STEAMSHIP CO.
730 So. Broadway . . . Tel. VAndike 2121
205 So. Spring Street . . . Tel. VAndike 2121
6733 Hollywood Blvd. . . Tel. GLadstone 2121

To San Francisco TODAY!
"YALE" sails at 4 p. m.
ONE WAY $14
Round Trip $25
16-day return limit. Fares include meals and berth.
Sailings to San Diego Wed., Thurs., Fri., Sun., from L. A. Harbor at 4 p. m.
To SAN DIEGO
$3 One Way
$5 round trip. 10-day return limit. Fares include meals.
Sailings to San Diego Wed., Thurs., Sat., Sun., from L. A. Harbor at 3 p. m. Boat train leaves P. E. Depot one hour before each sailing.
LASSCO
LOS ANGELES STEAMSHIP CO.
730 So. Broadway . . . Tel. VAndike 2121
205 So. Spring Street . . . Tel. VAndike 2121
6733 Hollywood Blvd. . . Tel. GLadstone 2121

Resorts

YOSEMITE
NATIONAL PARK
See the Mariposa Big Tree—on your way to or from Yosemite
California's most unusual Vacation—open all year. Rates—transportation, meals, lodging, everything. Ask any travel agent, or
YOSEMITE PARK and CURRY CO.
604 W. Sixth Street . . . Tucker 1131

VERSE LILTS NG OF SUICIDE

Little Atom Moaning in Dying Disruption

Power Session Hears Atomic Destruction

Predicts Heyday of Modern Engineer

, June 23. (AP)—Evidence is "committing suicide" before the delegates to World Power Conference today Arthur Stanley Eddington, mathematician.

him seeking to alarm his fellow of engineers, however, the ... gave them a vision of the supplies of power which ... drawn from this self-de- ... if the scientists can find ... harness it.

... penetrative power ... cosmic ray discovered by ... and by Robert An- ..., the American phys- ... allusion to Sir Arthur the ... of the ray probably is the ... of atoms divesting ... to the last shreds of ... energy and passing out of ...

"LAST MOAN"

... are passing in all directions ... space, proceeding from ... self-slaughtered atoms. ... see it the cosmic ray is, ... "the last moan of the ...

... much as atomic suicide ... committed by all available ... the universe is anni- ... Arthur gives the cos- ... hours is quite a few years ...

... possibility of the ra- ... atomic atoms some- ... and reforming itself ... atoms and electrons, he ... conclusion.

... UNBREAKABLE RULE

... point," said the as- ... you may guess what ... have no light to throw ... don't forget that, al- ... might provide in this ... the renewing of matter ... dissolved away and from ... of stars which have ... there is an inexorable ... down of the universe as ... degraded from organized ... disorganized forms.

... we can circumvent the ... of thermodynamics—I ... so much as to say that ... can make time run back- ... universe must ultimately ... state of uniform change- ...

... he indicated, the en- ... will find themselves in a ... of power, where a teacup ... will equal a modern power ... they can discover how ... the self-destruction of ... and where wanted.

... KILLS WOMEN

... FORS, (Finland) June ... tourists were killed and ... persons injured yester- ... an airplane landed in ... of a crowd at Pertho ... The accident oc- ... Lieut. Piponious, dur- ... demonstration of looping. ... necessary to make an ... landing.

FOREIGN PUPILS FORM PROBLEM

One-Sixth of State Scholars Non-English-Speaking

Special Training Class For Teachers Instituted

Los Angeles County Houses Third of Total

SACRAMENTO, June 23. (AP)—One out of every six children enrolled in the public schools of California comes from a home in which the English language is not spoken, it was revealed in figures made public today by Miss Helen Heffernan, chief of the division of rural education, State Education Department.

This problem is to be met by State school authorities through the inauguration of a special course of study for beginning non-English-speaking children, she said. The handicap borne by this group of children was shown by the fact that the average first-grade pupil has an English vocabulary ranging from 300 to 2500 words, Miss Heffernan pointed out.

NEARLY HALF HERE

In Los Angeles county alone 70,000 such children are enrolled in the public schools, and seven Southern California counties include half of the total enrollment of the State, which numbers approximately 200,000.

Four conferences have been held by Miss Heffernan in Southern California on the problem with the aid of rural school supervisors, and a course of study now is practically worked out. Miss Heffernan will direct a group of teachers at the University of California during the summer session in the teaching of non-English-speaking children and definite guidance, in the form of printed material, will be available from the State Department of Education for the next school year.

EDUCATOR GOES EAST

Miss Heffernan left today for Columbus, O., to attend the sixty-eighth convention of the National Education Association, in which she holds the office of president of the department of rural education.

Miss Heffernan is the first member of any State department of education to hold the office and the first educator from the western part of the United States to be thus honored. The meeting will be devoted to a consideration of progressive teaching practice applied to the rural education system.

Accidental Shot Kills Prospector

WEAVERVILLE (Cal.) June 23. (AP)—James T. Thomas, 60 years of age, was accidentally shot and killed by his wife today in a prospecting camp on Grizzly Mountain, forty-six miles from Weaverville.

When Mrs. Thomas was cleaning a gun a forgotten shell was discharged, the bullet striking Thomas in the back and piercing his heart.

This Afternoon at 2:00

AN INTERESTING lecture and practical demonstration on the preparation and cooking of foods suitable for use in every household.

Under Direction of
Mrs. Mabelle (Chef) Wyman
whose menus and recipes appear as a daily feature in the
LOS ANGELES TIMES

Nothing to buy and no fees of any kind. Comfortable chairs for all. All Times readers and their friends are welcome. Ask for free copies of all recipes demonstrated.

TUESDAY
June 24th

EGG NOG PIE

UPSIDE DOWN CAKE

RIBBON BAVARIAN CREAM

EGGPLANT AND HAMBURGER PIE

CREAM CHEESE AND PICKLED WATERMELON RIND SANDWICHES

Los Angeles Times
Free Cooking Class
Every Tuesday and Friday Afternoon at 2:00
in the Food Demonstration Auditorium of
SOUTHWEST BUILDING
130 South Broadway
Take Elevator to Third Floor

THIS WEEK

Millions of Thrifty Families Will Buy Their Summer Supply

National Scott Tissues Week
June 21-28

IT WILL PAY YOU TO BUY IN QUANTITIES!

IN ADDITION to ScotTissue and Waldorf, dealers now offer
SANI-TISSUE
the new popular priced white toilet tissue with the same health-protecting qualities.

These *Health Tissues* are Featured at Your Dealer's This Week

HERE'S an unusual opportunity to get your summer supply of ScotTissue, Sani-Tissue or Waldorf.

Dealers everywhere—all this week—are featuring quantity offerings of these famous health-protecting toilet tissues—in celebration of National Scott Tissues Week.

Stock up now! And be sure to get enough to fill your family needs . . . for the entire summer.

These three "thirsty fibre" tissues—ScotTissue, Sani-Tissue and Waldorf—are specially processed to satisfy all the requirements that doctors say toilet tissue must have to be safe . . . *softness, absorbency,* and *chemical purity.*

"Crumpled in your hand, Scott Tissues feel just like fine old linen," is the way more than one housewife has described their unusual softness.

They are twice as absorbent as ordinary toilet tissue. You can easily prove this by dropping a wadded sheet in water. It sinks almost instantly.

Ordinary toilet tissue, non-absorbent, remains floating for several minutes. Yet absorbency is absolutely necessary for thorough cleansing.

Only the finest fresh materials go into Scott Tissues. No harmful dyes. No reclaimed waste material. They are chemically pure—absolutely safe! Fill your linen closet today with these pure, sanitary toilet tissues.

You'll find it pays to buy in quantities.

*Scott Tissues are the Largest Selling Brands in the World . . . NOW 141,000,000 ROLLS A YEAR
SOFT—ABSORBENT—SAFE!

Los Angeles Senior High Schools Will Graduate Nearly 5000 This We

The Los Angeles High School June Graduating Class of 567 is the Largest in the City. The Total Number of Junior and Senior High School Graduates This Year is Approximately 1600 More Than Last Year.

Polytechnic High School Graduates a Class of 273 at Exercises Thursday Evening.

Washington High School Holds Its Graduation Exercises at 5 o'Clock Thursday Afternoon.

A Class of 236 Will be Graduated From Franklin High School at 8 o'Clock Thursday Evening. (Photos by Brown

X SCORED BY RUGGIST CHIEF

y to Political Gallery" Attributed to Him

cists' Convention Up Arms Over Arrests

r Porter to be Called pon for Vindication

ADENA, June 23.—Branding est arrests of 120 Southern nia druggists on charges of g obscene magazines as a to the political gallery" by secutor Nix of Los Ange- y C. Warnack, president of Southern California Retail ggist Association, declared to- day he will call upon Mayor C. Porter of Los Angeles to ediate vindication of all ists.

ack is a delegate to the State pharmaceutical which opened tonight at Huntington with more druggists from all parts in attendance. He is ager of Warnack's Phar- Alhambra Boulevard and La enue, Los Angeles.

have secured destruction of ords of men and women ar- in the wholesale and high- raids and after my confer- h Mayor Porter at 2 p.m. ay, I hope to be able to re- rt to the convention that all s have been withdrawn his good offices." Warnack

ists carry magazines as a er's convenience, and the s are delivered by one of ers and services, unsold being picked up and the of checking delegated to a or delivery boy. Hence, the er doesn't know all the on his stand, and if any ges to be made, it should ade at the source of supply, wholesale service.

ster to the convention ad- ked the City Prosecutor to enforce the law govern- sale of "spicy" periodicals, ggists may have warned pos- tomers to obtain their ve co-operation in the matter. ntion delegates were wel- ed by Robert L. Doughe- rman of the Board of City ers and J. F. Winegart, presi- the local druggists' associa-

ches were made at the short sion by George C. West- ident of the Retail Drug- Association, San Francisco, ornia.

Klein, general salesman- E. R. Squibb & Sons, New k, will be among the principal rs at the three-day gathering.

dy Formed Fight Drilling hase of City

INGTON BEACH, June 23. ssion, called the Hunt- ach Oil Protective Associa- started here today to cir- a referendum petition on the l-drilling ordinance which, other things, requires all- g construction and posting h bond before starting to The body was formed at a g in the offices of J. W. , real estate broker.

Elected are: W. F. New- president; J. G. Hayden, first president; Jack McDonough, vice-president; A. O. Mar- secretary-treasurer.

n Found in is Room Dead

NA, June 23.—George C. 0 years of age, of Moorpark, ound dead in his room at last night Sunday, according to rt of the Sheriff's office.

ding L. W. Wells notified the ies and Deputy Sheriff Carl stigated. Ione Living- owner of a near-by lunch and the officers Ridle had there some time before to his to eat, and that the man was complained of pains in

request of a brother and ed, the body was brought Hollier Funeral Home here. an autopsy was performed ounty.

SCHEDULE CHANGED

NUTE, June 23.—A new time for the Pacific Electric San Fernando Valley went today. There are not ing changes in the sched- sufficient number to cause ss miss their connections if new time-tables are not ob-

ENTURA HOST

Than 10,000 Members of States Will Convene T

NTURA, June 23.—More than 10,000 ornia, Arizona, Nevada, Colorado ected to be in this city for the three-d 30 and 31, and September 1, Labor ding Lodge official, who met yester ber of Commerce committee to of the rumor that the organ ention was to be held in announcement was made when delegates California cities from San ng up to San Francisco met day and concurred in ion of this city.

ee-day fiesta will be held ntura, Evans said, with packed full of events for ests of the time.

ention is sponsored by Loyal Order of Moose, heart, Elks, and the Southern ciations, and

NEWS OF SOUTHERN COUNTIES

...O This Week

...00 More Than Last Year.

...SCORED BY ...GGIST CHIEF

...s Political Gallery" ...ticized to Him

...l Convention Up ... Over Arrests

...Porter to be Called ... for Vindication

...A, June 22.—Branding ... heads of 190 Southern ... druggists on charges of ... magazines as a ... political gallery" by ... Nix of Los Ange... Warnack, president of ... California Retail ... declared to-... he will call upon Mayor ... Porter of Los Angeles to ... vindication of all ...

...It is a delegate to the ... Pharmaceutical ... opened tonight at ... convention with more ... guests from all parts ... in attendance. He is ... of Warnack's Phar... Boulevard and La ... Los Angeles.

...ormed destruction of ... men and women sr... wholesale and high... and after my confer... Porter at 2 p.m. ... I hope to be able to re... the convention that all ... have been withdrawn ... post office," Warnack ...

...ery magazines as a ... and the ... followed by one of ... persons, would ... and the ... delegated to a ... boy. Hence, the ... know all the ... stand, and if any ... to be made, it should ... source of supply, ... service.

...the convention as... City Prosecutor ... the law govern... "spicy" periodicals, ... have warned pos... to obtain their ... in the matter. ... were wel... by Robert L. Dough... of the Board of City ... J. F. Wenger, presi... druggists' associa...

...were made at the short ... by George C. West... of the Retail Drug... San Francisco, ... special salesman... Smith & Sons, New ... among the principal ... three-day gathering.

...Formed ...ght Drilling ...e of City

...H BEACH, June 22. ... called the Hunt... Protective Associa... here today to cir... petition on the ... ordinance which, ... things, requires all... location and posting ... last before starting to ... was formed at a ... the offices of J. W. ... estate broker. ... and are: W. F. New... J. G. Hayden, first ... Jack McDonough, ... A. G. Mar...

...Found in ...room Dead

...ANA, June 22.—George C. ... age, of Moorpark, ... in his room at ... according to ... Harris's office. ... W. Wells notified the ... County Sheriff. Carl ... Jones Living... a near-by lunch ... Oliver Riddle had ... some time before to ... and that the man ... complained of pains in ...

...ng of a brother and ... Wells was brought ... funeral home here, ... was performed ...

...LS CHANGED ... June 22.—A new time ... the Pacific Electric ... Redondo Valley went ... There are not ... changes in the sched... sooner to cause ... connections if ... are not ob...

...TURA HOST TO MOOSE

...10,000 Members of Order from Southwest ...Will Convene There in August

...June 22.—More than 10,000 members of the Moose Lodge ... Arizona, Nevada, Colorado, Oregon and Washington are ... this city for the three-day convention and picnic, Au... and September 1, Labor Day, according to Jess Evans, ... chief, who met yesterday with Moose officials and a ... of Commerce committee to decide the matter.

...The organization composed of past ...great north Moose and past dicta... of Southern California lodges.

Out-of-town officials who were here yesterday were: Al Rogers of Wilmington, president of the Boosters' Club; D. H. Hurley of Los Angeles, secretary of the organization; Chris Nelsen of San Pedro, William Healey of the Mission Legion, U. Root of San Francisco, Mrs. U. Root of the Home Legion, Mooseheart, Ill.; G. W. Story of San Diego, R. M. Conkey of Anaheim, member of the Orange County Legion, and others.

Photos by Brown, Huntington Park

SENIOR GIRLS ALL REDHEADS

Locks of Van Nuys Girls Run From White Gold to Brick Dust

VAN NUYS, June 23.—There is nothing to differentiate the senior class of the Van Nuys High School from the other graduation classes that are holding forth just now, except that all the forty-one girls are red-headed, save one, a brunette, and even she has glints of bronze in her tresses.

Commencement exercises will be conducted tomorrow night in the school auditorium. The preponderance of auburn and Titian locks was noticed yesterday when the entire graduation class and the school's glee clubs conducted the vesper exercises that always precede commencement each year.

The head of the single brunette on the stage stood out like a polka dot on a background of gold.

"There are ten different shades of red hair on the heads of the girls this year," said one of the school's art teachers at the exercises yesterday. "Even the lone brunette isn't wholly so. The range of red hair runs from white gold to brick dust color."

OFFICER IN HARD LUCK ON HIGHWAY

Flags Motorist With One Headlight; Struck Down by Another; in Hospital

MONTEBELLO, June 23.—Motor Officer Marquis L. Peek, of this city, is in the Belvedere Gardens Hospital with severe cuts about the head and a wrenched back as the result of being run down last night at Whittier Boulevard and Greenwood avenue.

Peek and Officer Leland Olmstead, his partner, were watching heavy traffic when a machine with only one headlight approached. Peek flagged down the car with his flashlight and started walking up the road to where it had stopped, when he was hit by a small sedan driven by Henry Pergin, 324 West Twenty-seventh street, Los Angeles. Pergin was not held and, during the excitement, the driver of the lightless car drove away.

Peek is not married and lives here with his mother, Mrs. O. M. Peek, at 224 North Fourth street.

Judge Reed Up for Re-election

COVINA, June 23.—Judge Thomas B. Reed, for twelve years justice of the peace for Covina township, will seek re-election for another four-year term at the August primaries.

Judge Reed is a native son, Covina being his birthplace, and was educated in local schools. His father is Dr. W. A. Reed, pioneer resident here. He was first elected to the bench in the August primaries of 1918. Instead of taking office in January, 1919, as is customary, he assumed the duties of justice of the peace in October, 1918, having been appointed to complete the unexpired term of Judge Dailey Stafford, who resigned to enlist in the Army.

In June of 1927, he was assigned by the judicial Council to fill a vacancy on the municipal bench of Los Angeles. He served more than two years in this capacity, handling mostly traffic cases. During this appointment the Covina township court was handled by Judge Durrell of Azusa.

VAN NUYS TEACHER TO BE TRAVEL LECTURER

VAN NUYS, June 23.—Jehiel S. Davis, science teacher at the Van Nuys High School, departs this week for Ann Arbor, Mich., with his family for the summer. Thence he will sail for Europe via Montreal, to return in August. Davis will visit five European countries as a lecturer for a tour sponsored by a large group of students. He is a fluent linguist.

APRICOT CROP MOVES SOON

Ventura County Fruit Valued at $1,500,000 This Season Will Be Harvested Early Next Month

VENTURA, June 20.—Harvesting of Ventura county's $1,500,000 apricot crop is to start in July, according to information furnished today by Vincent F. Blanchard, County Farm Adviser. The season, which will last from five to six weeks, will begin in the interior sections of the county—the Santa Ana Valley, the Upper Ojai, the Simi Valley, and the east end of the Santa Clara Valley. Later the harvesting will move toward the coast.

Length of the season depends upon the weather. In event of hot weather, the season will be short, and if climatic conditions are cool the season will be prolonged.

Most of the apricot orchards in the county now are heavily laden with small fruit, due to the small amount of thinning of trees that ranchers have been doing throughout the year. The crop is estimated as being very good.

Ranchers are planning to use all the local labor that is available for the harvesting, but when the season gets in full swing it will be necessary to import workers from the south, mostly Los Angeles, as the local supply will not be large enough.

Ventura county ranks second in California in apricot acreage, Blanchard declared. Santa Clara county, with 17,840 acres, is first, while Ventura county's 8300 acres give it second honors.

No price quotations are being made by the buyers yet. Last year the buyers quoted prices too high, and this year, while they now are here looking over the prospects, they are keeping quiet about prices.

GIRL'S BODY RECOVERED FROM RIVER

Josephine Escarcega Loses Life While Bathing Near Santa Paula

SANTA PAULA, June 23.—When she stepped into a deep hole while bathing in a pool in the Santa Clara River near here yesterday afternoon, Josephine Escarcega, 16 years of age, went under the surface and her body was not recovered until nearly two hours after she had disappeared.

Police and others who were called to the scene by witnesses, dived time after time into the muddy waters but could not locate the body. It was finally found by Officer Luther Williams who floated on the surface of the pool on a raft probing the depths with a long grappling pole.

When the girl was brought to the surface Dr. William Felberbaum and Assistant Fire Warden Pyle administered artificial respiration but nothing could be done to bring life back to the young Mexican girl.

At the inquest today a verdict of accidental drowning was returned by the jury.

Chicks Have Beards Like Billy Goat's

NORTH LOS ANGELES, June 23. A. W. Huskins, a chicken fancier here with a leaning toward Japanese silkies, has produced a new strain with beards.

Some time ago he noticed a "sport" specimen among his flock. The chicken had regular billy-goat whiskers. A strain gradually has been developed from the bird.

When Huskins attended a new hatch in his barnyard yesterday all the little chicks popped out of the shells with whiskers under their tiny bills.

Business Men of Covina Elect Custer Leader

COVINA, June 23. — Considered one of the liveliest organizations in the city, the Covina Business Men's Association organized last year as an aid to business men, achieved an extensive program of activity during its first season, and today announces Clyde C. Custer, well-known business man here, as its new president, succeeding Irven G. Reynolds.

Reynolds was renamed to the directorate as vice-president and Ray W. Nichols was re-elected as secretary and treasurer.

To cope with the rush of outside solicitors, advertising programs and other schemes encountered every day by local business men, Reynolds urges that all such persons be referred to the secretary, who will turn them over to the secret advertising committee for investigation.

The committee of three members is known only to the president and secretary of the association, Reynolds stated, and the precautionary method is expected to prove a great benefit to local merchants.

Woman Cites Octogenarian for Assault

SANTA ANA, June 23.—On a complaint sworn to by Mrs. Eva Dunn, 40 years of age, who told authorities that she was the victim of an attempted attack, James E. Beeson, 82, Long Beach resident and Orange county rancher, was being held in the County Jail today.

Mrs. Dunn told Dep. Dist.-Atty. Preston Turner that the attempted assault took place when Beeson recently invited her on an automobile ride. Beeson lives at 1510 Appleton avenue, Long Beach, and is said to own a ranch in this county.

Ventura Lions Elect Officers

VENTURA, June 23. — Rodney Putnam, local grocer, will head the Ventura Lions' Club during the coming year. Election of officers was the order of the business of the directors' dinner meeting at Pierpont Inn.

Julius Hirschfelder was elected first vice-president; Don McMillan, second vice-president; Martin Jensen, third vice-president; Webster Bernhardt re-elected secretary and treasurer; Lou Rose, lion tamer, and Fred W. Smith, tail twister.

The new board was elected last week and the newly elected officers will be installed the first meeting in July.

PLAYGROUND PREPARED

MANHATTAN BEACH, June 23. Installation of children's playground equipment, at various points on the beach here, will be begun this week under the supervision of Mrs. Florence Lewis Scott of Los Angeles. The playground program for this beach and for El Porto will conform to that of other Los Angeles county controlled beaches of which system all of the beach at this point is a part.

CROSSINGS CORRECTION PLAN GIVEN

Santa Fe Submits to City Directors of Pasadena Its Program for Project

PASADENA, June 23.—The Santa Fe Railway today submitted to the Board of City Directors its proposed plan for elimination of the forty-two grade crossings formed by its tracks here, thus taking a major step toward meeting the two-year demand of motorists for safety.

Involving an estimated expenditure of $6,900,000, the plan proposes that the right of way be separated from intersecting thoroughfares by elevation from Glen Arms street to California street, by depression from California street to Hill avenue, and by elevation from Hill avenue to the Lamanda Park section, extending over the Eaton Canyon wash at the eastern limits of the city. It proposes further that the present single tracks be supplanted by double tracks the entire length of the right of way, a distance approximating six miles. The program also includes provision for a new passenger depot and improved freight-handling facilities. Two years will be required for the work, the plan predicts.

Financial aspects of the project show the railway company stands prepared to assume $4,200,000 of the total cost, leaving a balance of $2,700,000 to be borne by the city alone or jointly by the city and county.

Following the conference, at which the Santa Fe was represented by W. K. Etter, general manager of the Company's coast lines; M. C. Blanchard, chief engineer, and Robert Brennan, chief counsel; Robert L. Daugherty, chairman of the city board, stated the plan had met with the board's approval. It appears well worked out, Daugherty said, but the financial problem involved will have to be studied before any definite action can be taken, there being no municipal funds in sight for the project. It is likely, he added, that the county will be asked to contribute, and possible, too, that the State will be requested to divert a portion of its gasoline-tax funds to the improvement.

Dr. Moncado at Santa Barbara

SANTA BARBARA, June 23.—Making a State-wide tour of branches in preparation for the State convention of the organization, scheduled to open on July 3 at Santa Maria, Dr. Hilario C. Moncado, president of the Filipino Federation of America, inspected the local unit of the organization in this city today.

Dr. Moncado will call upon the San Bernardino branch tomorrow and on successive days he will visit Pasadena, San Fernando, El Centro, Fresno, and San Diego, departing on the 30th inst. for Santa Maria, where he is scheduled to deliver two public addresses on the Philippines in connection with the convention sessions of a week.

FRIENDS CHURCH GIVEN COUNSEL

Speaker Stresses Need for Creative Christianity

Prof. Walter J. Homan Talks Before Yearly Meeting

Final Business of Gathering Concluded Today

WHITTIER, June 23.—Prof. Walter J. Homan, head of the department of religious education at Whittier College, was the principal speaker today before the thirty-sixth annual session of the California yearly meeting of Friends Church, which convened here Wednesday, and will close tomorrow. Dr. Homan took for his subject "Creative Christian Education."

PROF WALTER J. HOMAN

The sessions of the meeting which have been held mornings, afternoons and evenings, have been featured by a spirit of harmony and friendly co-operation, and have been attended by a large representation from the twenty-nine churches and missions maintained by the Friends Church in California. There is a membership of more than 5800, forming the California yearly meeting.

FINAL BUSINESS TODAY

Tomorrow will see the final business for the year transacted. Much interest centers in the evangelistic and church extension program, as the Quakers are noted for their interest in evangelism.

Delegates will be appointed tomorrow to attend the five-year meeting, to be held next year in Richmond, Ind. As the name implies, the meetings are held once in five years, and delegates from the various Friends churches in the United States will attend.

In his address Dr. Homan said, in part:

"The religious educational program, today, needs to be more creative. Too long has the church been concerned with the mere memorization and repetition of Biblical facts; dry mechanics of organization, and creeds. To be of value, facts, organizations and creeds must enter the thoughts of folk, and lead them to a life of the Christ ideal.

"As we trace the history of America we find two powerful principles in operation. These are religious freedom and public education. Because of the growth of education and the school systems, together with the secularization of public education, the responsibility of teaching religion rests upon the home and the church.

CHALLENGE TO HOME

"The family not only creates the child, physically and mentally, but it is responsible for his foundations in morals, social relations and religion. Modern psychologists are telling us that the first three years of the child's life are of supreme importance. In this there is a great challenge to the home.

"The church needs to think in terms of a program of creative Christian education. Creative in the sense that it develops new and practical ways of applying the Christ ideal in the problems of life. Christian, by the acceptance of Christ's way of life. Educational, by the application of the principles of modern education to the teaching of religion. Religious education cannot be designated as the duty of a single committee of the church. All committees of the church should correlate their program into a creative Christian education."

Rites for Miss Wallace Today

SAN DIEGO, June 23.—Funeral services for Peaches Wallace, 19-year-old local aviatrix and glider pilot who died here yesterday, will be held tomorrow at 10 a.m. Rev. John Bunyan Smith, pastor of the First Baptist Church, will officiate. Miss Wallace, who gained widespread attention when she soloed after only six hours and fifteen minutes of instruction, was regarded at Ryan Field as one of the most capable of woman pilots and outstanding success was being predicted for her aerial career.

Pallbearers will be Earl D. Prudden and Harry Vorhauer, representing the Pacific Technical University; Hawley Bowlus, Bowlus Sailplane Company; William Van Dusen, Chamber of Commerce; Sefton Wakefield, Airtech, and W. A. Huggins, San Diego Press. Members of the Amateur Girls' Glider Club will be honorary pallbearers.

LENGTHY COMPLAINT FILED

Amended Action Brought Against Edison Company for Asserted Fire Damages Put on Record

VENTURA, June 23.—One of the longest complaints ever filed in the Superior Court here was received in the Clerk's office today in the case of Arthur J. Koenigstein vs. Southern California Edison Company Koenigstein, on behalf of himself and as assignee of a number of persons, has filed an amended complaint against the Southern California Edison Company arising from the Sulphur Moutain fire of September 16, last, wherein the parties assert actual damages in the sum of $192,412.20 and ask that the same be trebled in accordance with law, making a total demand of $577,236.60.

The parties affected by this suit are those living on either side of the county road from Ojai to Santa Paula and along Sulphur Mountain, including many small property owners in the Sisar Canyon, among which are the following: Fred J. Smith, Lowell B. De Groodt, Mary F. McKnight, S. J. Butler, Ora McConnell, M. C. Harvey, Oliver R. Connell, Margaret D. Bay, Albert C. Romp, Wesley W. Vance, Rachel J. Vance, Cora Johnson, Eldridge S. Freer, Edward R. Farquhar, Charles S. Cullison, James W. Freer, William Hansen, Thomas J. Henry, S. Al Freer, Fred T. Jumper, Iva E. Daries, William Q. Palmer, Edna Hennigan, Leslie A. Bellue, John E. Tompkins and Arthur B. Aten.

Two new suits have been filed, one on behalf of Willis Rehard, former resident of Ventura county and now living in Tulare county, asserting loss for destruction of 155 acres of oak timber and pasturage valued at $20,000. The other suit was filed for Gabriel Bordsuave, asserting damages amounting to $31,000.

LIGHTING COSTS SOUGHT

San Diego to Look Into Rates in Los Angeles and Other Cities Before Signing New Contracts

SAN DIEGO, June 23.—Before the City Council enters into any more contracts with the San Diego Consolidated Gas and Electric Company for street lighting, investigation is to be made by City Manager F. M. Lockwood, who was directed by the Council to ascertain rates charged for street lighting in Los Angeles, Santa Ana, Riverside and other cities.

Lockwood said he could easily procure those data and have them ready for the Council by July 21. Meanwhile, all contracts for ornamental street lights that are about ready to be entered into were ordered held up by the Council until the date mentioned. This includes the general lighting contract, which expired June 1, and contracts for the ornamental lighting on some of the principal business streets.

Councilman James V. Alexander raised the issue, asserting that San Diego is paying more for street lights than any other city in California, especially more than is paid by Los Angeles, Santa Ana and Riverside. "I know this, and it doesn't cost any more to produce electricity in San Diego that it does in Los Angeles, for they use steam there, Alexander added. He also declared he is going to probe the gas company's methods of charging private consumers, announcing to the Council that he was sent a bill for light and gas for his home when it had been shut up and no one there to use lights or gas.

The Council also discussed the advisability of the city assuming proportionate share of the cost of furnishing current for ornamental lights. Prior to two years ago the city paid one-fifth of the cost, but when the low valuation lessened taxes paid into the treasury, that custom was abandoned and since then all charges have been made against the abutting properties.

Bell High Will Graduate Class Wednesday Eve

BELL, June 23.—Annual commencement exercises of the Bell High School will be held in the school auditorium Wednesday night, when diplomas will be presented by Arthur Gould, assistant superintendent of schools, while the class will be presented by Claude L. Reeves, principal of the school, who will also present the awards. "The Changing Idealism of Peace," by Beryl B. Kern; "The Futility of War," by Melbourne Richter; "Public Opinion and World Peace," by Kenneth L. Ball, and "Education for World Peace," by Eleanor Lillian Layer, are the subjects upon which members of the class will give short addresses.

HOME GARDENS SCHOOL WILL GRADUATE FORTY

SOUTH GATE, June 23.—Forty young people are to be graduated at the Home Gardens School Thursday night, completing their eighth-grade studies. The program is to be held in the auditorium of the school. Avery J. Gray, head of the thrift department of the Los Angeles city schools, is to be the principal speaker and award the diplomas. There will also be a number of members of the class who will deliver short talks. Rev. Ford Gilbert of the Methodist Church will give the invocation, and Rev. George Hall of the Christian Church will pronounce the benediction.

Firemen Fire Themselves in Redondo Row

REDONDO BEACH, June 23.—It probably would take a fire alarm tomorrow to prove whether or not this city has a fire department. The present volunteer fire fighters have ceased to function, under the terms of a letter submitted to the City Council tonight and the board has not disclosed anyone to take their places, although it was hinted that such an organization is in process of formation.

The Council tabled a letter, signed by all of the eighteen volunteer firemen, which stated that they would disband if the Council did not rescind part of a new fire department ordinance, passed last Monday, which gives the Council arbitrary power to remove any fireman at will. It creates a new department with a paid chief, but whether or not Chief J. E. Morrell will remain in that position is problematic. At present the chief is selected by the volunteer organization and receives $75 a month for expenses from the city.

The letter was filed with only brief comment by Councilmen John Clarke and H. J. McNally that a new department is being organized and that repeal of the ordinance could not be considered.

The dispute started months ago when the Council dismissed Chief Morrell, then decided that it had exceeded its power, and reinstated him, at the same time starting to draft the new ordinance.

Autoist Offers Ride, Then Robs Poor Pedestrian

SANTA ANA, June 23.—That the man who offers a ride on the highway may be as dangerous as the man who asks for a ride, has been demonstrated today in the case of H. K. Klepper, pedestrian from Chicago, who last night was held up and robbed by a motorist as he was walking along the State highway near the Katella substation, he reported to the Sheriff's office. A slim youth about 22 years of age, wearing a gray suit and cap and driving a blue sedan with yellow wheels, drew alongside of Klepper and offered a ride, the latter said. When Klepper declined, the motorist covered him with a pistol and took a $15 ring and $10 in cash, Klepper said. The robber then drove on, turning west on Katella Road.

VALLEY IN MOUNTAINS SEES RAID

But Five Out of Six Men Taken at Asserted Resort for Gambling Deny Guilt

REDLANDS, June 23.—Five of six men pleaded not guilty to charges placed against them following a spectacular raid in Bear Valley on an asserted gambling house by officers from the Sheriff's office yesterday, when taken before Judge A. B. McCrary of Mission this morning.

Dick Sykes, charged with possession of liquor and conducting a gambling house, furnished bail of $2000; James Goldie and Dwight Motherson furnished $1500 bail each for conducting a gambling house; Lonnie Hayes furnished bail for $500 for possession of liquor; A. J. Bynum furnished bail for $500 for visiting a gambling house; John Duffy pleaded guilty of visiting a gambling house and was fined $50, which he paid. The judge set the trial of all five for July 17.

Three dice tables, a blackjack outfit and a roulette wheel, besides 400 gallons of whisky, were captured by a group of Sheriff Shay's officers early Sunday morning when they raided the asserted gambling joint in Bear Valley. Six men were arrested, and two women, said to have been playing at the tables, were released.

James Gormley, owner of the resort, was not there at the time the raid was made, but was to be questioned by Sheriff Shay today.

It was the second raid on an asserted "joint" staged by county officers in recent months. Some time ago what was described as a "miniature Monte Carlo" was raided in San Bernardino and a complete set of gambling equipment was confiscated by the county officers.

Included in the liquor confiscated by the officers were twenty-seven dozen quart bottles of gin and two or three dozen bottles of "Scotch" whisky, all prettily labeled. Several kegs of other intoxicants also were seized, according to the officers.

Man Seeks to Collect Poker Debt in Court

WESTMORELAND, June 23.—Seeking payment for a debt asserted to have been incurred in a poker game, Floyd Haner brought action in the local justice court here today for the collection of $50 from Sam Wolford.

According to Haner, he loaned Wolford ten poker chips worth $5 each in a game played nearly a year ago, and has never been able to collect either the chips or the money.

Wolford asserts that he was in partnership with Haner and that the latter was staking him in accordance with their partnership agreement.

COLUMBUS KNIGHTS OF VENTURA ELECT

VENTURA, June 23.—Knights of Columbus of Council 2498 have elected officers for the coming year. They are: Grand Knight, A. S. McGonigle; Deputy Grand Knight, A. B. Chenoweth; Chancellor, William McDonough; recording secretary, J. P. Reardon; financial secretary, F. J. Salca; Warden, J. P. Thills; advocate, Robert M. Sheridan; inside guard, W. R. Gruber; outside guard, A. Rodrigues; treasurer, J. A. Deserpa, and trustee, J. H. McGrath.

METHODISTS IN SESSION TODAY

Several Thousand Clergy and Laymen to Meet

Long Beach Scene of Annual District Conference

Dry Enforcement Expected to be Discussed

LONG BEACH, June 23.—Several thousand Methodist clergymen and lay delegates will meet here tomorrow at the opening of the fifty-fifth annual conference of districts south of Fresno in California and Arizona. The conference will be held at the First Methodist Church, which was designated permanent conference headquarters at the annual meeting last year. Sessions will be held throughout this week and until Monday night, when appointment of clergy will close the conference.

Bishop Charles Wesley Burns will preside. The annual meeting of the conference board of examiners will be held at 4 p.m. tomorrow. The conference will be opened formally tomorrow evening with a welcome to the conference, a response by Bishop Burns and an address by George A. Warner, Santa Ana pastor.

Among the important matters scheduled to come before the conference are: The proposal to establish a Pacific Coast divinity school; report on the progress of the fund for retiring ministers; vital recommendations in the education report.

Prohibition enforcement and other phases of the issue may be injected into the conference early in its proceedings on Wednesday by the report of Dr. Deeds Pickett, research secretary of the board of temperance, prohibition and public morals. Saturday will be young peoples' day, Friday will be brotherhood day and Thursday woman's day.

An innovation in the conference will mark the annual communion service Wednesday morning when ministers and their families will be the communicants instead of including the laymen as in the past.

Dr. R. N. Merrill, who came to the Long Beach First Methodist Church from Miami, since the last conference, directs the local arrangements for handling and entertaining the conference.

Dancer Out of Job Hangs Self

GLENDALE, June 23.—Despondent over lack of employment, Richard M. Turner, 35 years of age, of 418 North Maryland avenue, last night committed suicide by hanging himself, this being his third attempt at suicide within two years, police declare.

The body was found by his wife, Mrs. Ann Turner, when she awoke and started to look for her husband. According to Mrs. Turner her husband had told her that he was going to call on a neighbor, R. S. Todd, just before she retired, and when she awoke an hour later and found Turner absent from the bedroom, she began to hunt for him.

Both Turner and his wife were professional dancers and have been out of work for six months.

Turner's parents, Mr. and Mrs. G. B. Turner, live at 1274 Third avenue, Los Angeles.

CITIZENS TO DISCUSS VALLEY-TO-SEA ROAD

RESEDA, June 23.—The Reseda Boulevard-to-the-Ocean Association will meet in the Chamber of Commerce rooms Thursday to talk over plans for the Reseda Boulevard-to-the-ocean project. Residents from Reseda, Tarzana, North Los Angeles and Granada are interested in the improvement, which is a plan to open Reseda Boulevard south through the mountain range to the beach-cities section. A canyon in the mountains will be used in which to build the mountain road that later will be paved. William Courtney will preside at the meeting.

BACKING CAR KILLS CHILD

Daughter of Santa Barbara Newspaper Man Crushed When Machine Rolls Out of Garage

SANTA BARBARA, June 23.—Barbara Roe, 3-year-old daughter of Bud Roe, local newspaper man, was crushed to death tonight against the rear steps of their home by the family automobile rolling backward out of the garage. Her small brother, Bud, Jr., was caught by the machine but escaped serious injury.

The children and their mother and grandmother, Mrs. W. G. Roe of El Paso, who is visiting here, had returned from a ride. The garage floor is slightly inclined and the brakes on the car apparently slipped loose while the family was walking to the house.

Funeral plans await word from the grandfather in El Paso, where the little victim probably will be buried. The father formerly was sports editor of the El Paso Herald.

NEWBERRY PARK WOMAN FATALLY HURT BY TRAIN

SANTA PAULA, June 23.—Mrs. J. A. Brennan of Newberry Park is dead and her husband is seriously injured as the result of a collision between the car in which they were riding and a southbound Southern Pacific passenger train two miles west of Fillmore Saturday.

Testifying at the Coroner's inquest today, Brennan, who was driving the machine, told the jury that he did not see the train until he was thirty feet away from the crossing. He, Mrs. Brennan and their young daughter, were thrown from the wrecked car. Mrs. Brennan was taken to office of Dr. J. E. Whitlow in Fillmore and died an hour later of a fractured skull.

HUSBAND OF POLITICAL WORKER FATALLY INJURED

GLENDALE, June 23. — W. W. Hayward, 71 years of age, of 307 North Kenwood street, died last night within an hour after he had been admitted to the Glendale Sanitarium, sugering from a basal skull fracture received when he was struck and knocked down by an automobile driven by W. Rollin Newport, 232 North Orange avenue. In his report to the police, Newport stated that Hayward appeared to become confused and started back toward the sidewalk as the car turned the corner. The fender struck and knocked him down.

Hayward had been a resident of this city eleven years. He leaves his widow, Mrs. Lizzie S. Hayward, prominent club woman and political worker, and two sons, E. P. Hayward, former president of the local Realty Board, and Julian Hayward, noted golfer. An inquest will be conducted tomorrow.

INJURIES PROVE FATAL TO ALHAMBRA OCTOGENARIAN

ALHAMBRA, June 23. — Mrs. Alice MacDonald, 80 years of age, 115 East Commonwealth avenue, died in the Alhambra Hospital today from injuries received last Friday in an automobile accident.

She was in a car driven by her daughter, Lillian MacDonald, when it collided with a machine driven by Mrs. Charlotte Hobart of Pasadena, at the corner of Las Tunas Drive and Del Mar avenue, San Gabriel.

An inquest will be conducted Wednesday at 9:30 a.m. at the mortuary of P. A. Utter & Son.

"Skinny! I Gained 11 Lbs. in 8 Weeks and Boy Friend"

"After trying several tonics tried Ironized Yeast." In 8 weeks gained 11 lbs., new complexion, round limbs; best of all a boy friend."—S. M. Salino.

Men and women are amazed at gain of 5 to 15 lbs. in 3 weeks. Ugly hollows vanish. Bony limbs round out. Shallow, blemished skin gets clear and rosy like magic. Nervousness, indigestion, constipation disappear over night. Sound sleep. New pep from very first day.

Two great tonics in one—special weight-building Malt Yeast and strengthening Iron. Pleasant little tablets. Far stronger than unmedicated yeast. Results in ½ time. No yeasty taste, no gas.

Don't go around "skinny," ugly, unattractive. Get Ironized Yeast from druggist today. Feel great tomorrow. Money back from manufacturer if not delighted with results.—[Advertisement.

Long-Standing Troubles Yield to New Sargon

"After Sargon restored my wife's health, I started the treatment and I believe I'm in as good physical condition as any man of my age,"

JAMES H. BLAKE

recently stated James H. Blake, of 2384 La Jolla Ave., San Diego.

"I had suffered off and on for almost twenty years with pains in my side and back and such splitting headaches came over me at times that I'd get right sick and dizzy and have to lie down. Chronic constipation caused most of my trouble and my kidneys were overactive and broke into my sleep all through the night.

"If there's a thing wrong with me since taking Sargon I don't know what it is. I never had a better appetite and my digestion is perfect. My kidneys seem normal, I'm no longer nervous and I'm sleeping fine.

"Sargon Pills did their part by regulating my liver and bowels. They are thorough in action and don't gripe or cause any other discomfort. Their effects are lasting, too. I am entirely free of dizzy spells, headaches, and pains in my side and back. I'm feeling 'fit' in every way and my wife and myself are always recommending this wonderful Sargon treatment."

Sargon may be obtained at all Owl Drug Stores and Liggett Drug Stores in Los Angeles and other cities.—[Advertisement.

YOU'LL NEVER KNOW WHAT YOU'RE MISSING

It's one thing to say we'll do a thing—it's quite another thing to do it. Changing tooth pastes, for example. Many of us see the PEBECO advertisements, believe their simple explanation of Pebeco's extra value. Many of us hear our friends tell of the real mouth exhilaration and comfort Pebeco gives . . . and then we put off buying it. Remember this: *You'll never know what you're missing until you try Pebeco*—and the trial costs mighty little. Delay no longer.—*Advt.*

Going to Move? See conveniently grouped rental columns of Times Want Ads.

ELECTRIC RAIL MEN OPTIMISTIC

Auto and "Unfair" Tax Fail to Impair Courage

Confidence Expressed at Bay City Convention

Shoup Criticises Imposts and Public Ownership

SAN FRANCISCO, June 23. (Exclusive)—Pride in the continued operation of electric railways despite "unfair" taxation and the tremendous encroachment of the automobile for transportation purposes was voiced today at the opening sessions of the American Electric Railway Association and allied groups.

The note of optimism was sounded by Paul Shoup, president of the association, in a gathering looking so seriously at the future that steps are being taken for a national movement to bring business and civic bodies together to solve local transportation problems. The problem is of such moment that one speaker asserted automobiles should be kept from downtown streets in favor of street cars if traffic congestion is to be met with any degree of success.

TRAFFIC DECREASE

Despite automobile competition, "our national traffic over the four months' period ending April 30 shows a decrease of only 4.03 per cent under 1929," Shoup told the delegates. "A recent survey showed all companies were maintaining their regular number of employees and customary activities. Some organizations actually are planning to add to their forces."

Shoup decried taxation of the electric railway industry in this State, saying:

"It is absurd, as shown by the recent report of a taxation committee of the State of California, that the electric railway industry, the least remunerative of railways in this State, should be bearing the highest tax, relatively, of all public service corporations.

"It is absurd that these companies should be compelled to continue the paving and maintenance of sections of streets and highways, in many instances the major part, when the tremendously created traffic of the last few years of motor vehicles used in private service is wearing them out.

PUBLIC OWNERSHIP

"It is absurd that these companies should be compelled to pay, in addition to normal taxes, income taxes to cities, license taxes of one kind and another, provide street-lighting facilities and so on when each community should know that either the companies' liability in existing conditions to render a proper service is greatly impaired by these imposts, or that it must pay in higher fares for these additional tax collections."

Although not debating the relative merits of political and private ownership of transportation systems, Shoup struck at the dangers of municipal operation by saying:

"This city ownership and management can be undertaken only by making the citizen property owner a partner in the enterprise, and usually an unwilling partner. He might not wish to own a share of stock in a street railway, but wakes up some morning after a popular vote on the subject to find his home has been mortgaged for the acquisition of such an activity, and thus he has become, without any real voice in the management, a partner in an enterprise about which he knows nothing in a business way, and the operation of which very likely will not bring him any return at all, certainly not directly, and a large amount of private capital has been driven from the city."

D. W. Pontius of Los Angeles, president of the Pacific Electric Railway Company, touched generally on the taxation burden also, declaring "no branch of the transportation industry has been called upon to bear so much of the brunt of progress as has the interurban railway."

SERVICE DEMANDED

Through all their vicissitudes, however, they have carried on, he reminded, "convinced of the necessity for the service" and certain "the future will justify it." The experience, though expensive, in a measure has been a benefit to the industry. It made it necessary to look more closely to plant and equipment and develop ways and means to meet changed public requirement.

"Very definitely, most communities and the people of the communities served need interurban service. There is no question about it. The slightest attempt to eliminate or even curtail any part of such service meets with determined opposition, not only by the residents, but by the merchants, city organizations, commissions and others."

Competition with the private automobile and motor coach lines, Pontius pointed out, "is so serious that the matter of attractive fares must be worked out."

Removal of the automobile from downtown streets was the plea of Charles Gordon, managing director of the association, in an address before the Electrical Development League. He said the automobile is responsible for the bulk of traffic congestion and the street car, cheaper to patronize, is the only economical space saver.

Motorboat and Liquor Seized

SAN FRANCISCO, June 23. (AP)—The motorboat Dora and a cargo of whisky valued at $40,000 were seized today by the Coast Guard cutter Tingard in Bolinas Bay early today after a ten-mile chase.

Two men waded ashore and escaped.

Strangler Gets Life Sentence

SAN FRANCISCO, June 23. (AP)—Daniel W. Pitt, who surrendered to police several weeks ago after strangling to death Mrs. Pearl Pitt, his bigamous wife, in a San Francisco apartment, today pleaded guilty to murder and was sentenced to life imprisonment in San Quentin prison.

Pitt said he killed the woman because she was "untrue" to him. He has a wife and three children in Petaluma.

COLORADO "BLUE LAW" VOIDED BY DECISION

DENVER, June 23. (AP)—Colorado's 68-year-old Sunday "blue law," enacted by the Territorial Legislature in 1862, today was labeled "indefinite, uncertain and ambiguous" by the State Supreme Court. The opinion, which has the effect of voiding the statute, leaves regulation of Sunday amusements to local option.

EVIL DAYS FALL ON LAMBS CLUB

Jobless Actors Unable to Meet House Bills

NEW YORK, June 23. (Exclusive) So many actors are out of work and unable to pay their dues or house bills that the Lambs' Club has been compelled to borrow money to meet its obligations, Arthur Byron, acting shepherd of the club, and Oscar Shaw, the recording secretary, declared today in a petition submitted to Supreme Court Justice Lydon for permission to place a second mortgage of $100,000 on the clubhouse property. The petition was granted.

Mr. Shaw explained that the success of the motion picture, particularly the "talkies," had virtually done away with road shows, while the contraction in the production of plays here in New York left scores of actors with no prospect of getting work.

Lull in China Warfare Ends

SHANGHAI, June 23. (AP)—With fighting for control of China reported on several fronts and results uncertain, the Nationalist government today clamped on an obscuring censorship, as is the custom at critical times.

The government and the rebels yesterday issued conflicting claims of success on virtually every battlefront. The only thing certain was the struggle, interrupted for several days, had been renewed vigorously north and south of the Yangtze River and in Shantung Province.

MANY HURT IN SPANISH RIOT

SEVILLE (Spain) June 23. (AP)—Many persons were wounded during rioting today resulting from a sudden conflict between the police and strikers. Police fired into the crowds in an effort to suppress demonstrations.

MAD MURDERER STILL AT LARGE

New York Police Baffled in Search for Slayer

NEW YORK, June 23. (AP)—Examining further suspects and puzzling over a new "death" note, police tonight were still without a definite clew to the identity of the mad assassin of Queens, although almost two weeks have elapsed since the second of his two victims was killed.

A ninth letter purporting to come from the slayer, who signs himself "3-X" was received by Meyner Newmark, a news dealer of Brooklyn. The letter threatens dire consequences unless Newmark returns certain documents.

Police were not certain whether this latest letter actually was from the murderous maniac or from some crank.

In tablets now

All the fine nutriment of Horlick's malted milk is compressed into tablet form, handy for the pocket or purse, ready for use anywhere. A quick and delightful relief for hunger and fatigue. Easily digested. A lunch that travels with you. At all good drug stores

HORLICK'S

RACINE, WISCONSIN

"Coming events cast their shadows before"

TRIED AND TRUE!

When tempted to over-indulge

"REACH FOR A LUCKY INSTEAD"

Be moderate—be moderate in all things, even in smoking. Avoid that future shadow* by avoiding over-indulgence, if you would maintain that modern, ever-youthful figure. "Reach for a Lucky instead."

Lucky Strike, the finest Cigarette you ever smoked, made of the finest tobacco—The Cream of the Crop—"IT'S TOASTED." Lucky Strike has an extra, secret heating process. Everyone knows that heat purifies and so 20,679 physicians say that Luckies are less irritating to your throat.

TUNE IN
The Lucky Strike Dance Orchestra, every Saturday and Thursday evening, over N.B.C. networks.

"It's toasted"

Your Throat Protection—against irritation—against cough

*"I have come to the conclusion," writes Sir Henry Thompson, M.D., F.R.S., "that more than half the disease that embitters human life is due to avoidable errors in diet." We do not represent that smoking Lucky Strike Cigarettes will bring modern figures or cause the reduction of flesh. We do declare that when tempted to do [illegible] you will "Reach for a Lucky instead," you will thus avoid over-indulgence in things that cause excess weight, and by avoiding over-indulgence, maintain a [illegible]

© 1930, The American Tobacco Co.

have you seen the New

ALLEN-A Hosiery

CREPE CHIFFON! DULL-TONE! CHIFFON

Innovations in silk stockings

See Them Here DYAS

TUESDAY MORNING.

1880 Gol

BAR

BRO

Reducti

LIVIN ROO

$300,000 worth

from 10% t

for example:

Two-piece Wilsh sofa and chair, sp

Sofas at $98, $125,

2-pc. Chaise Lon

Club Chairs, made Bros. $39.50, $49.

Occasional Chairs Barker Bros. $1

Tile top Tables, fe

Coffee and End Ta

Walnut Desks, no

Carved coffee tab

Marble top coffee t

Walnut tables, n

Lid top desks, no

Secretaries, feature

BEDRO FURNIT

$235,000 worth

from 10% to

for example:

Groups in ivory or amel; 3 pieces, be and chest, featured

Groups in two patte el finish; 3 major p

Groups in three patt amel groups and one veneers, 3 pieces, n

Groups in choice o terns; 3 major pi

Groups in choice of 9 3 major pieces, no

Groups in choice of 3 3 major pieces, no

Groups in choice of 3 3 major pieces, no

Groups in choice o terns; 3 major piece

DRAPER

$200,000 worth at of 10% to 50

for example:

2000 yards, 50 inch weave damask at $1

2000 yards, English blocked linen at $3

2500 yards of creto specially priced at y

7000 yards of Celane 48 inches wide, at $

2000 yards of impor domestic cretonnes a

1000 yards of antiqu velour special now at

1200 yards of Frenc quisette, 48 in. wide, 4

Store-wid

Seventh Street, Flower and Figueroa

In tablets now

ine nutriment of Horlick's malted
mpressed into tablet form, handy for
t or purse, ready for consumption
. A quick and delightful relief for
d fatigue. Easily digested. A lunch
s with you. At all good drug-stores.

RLICK'S
RACINE, WISCONSIN

1880 Golden Jubilee 1930

BARKER BROS.' 50th ANNUAL SUMMER SALE

Reductions of 10% to 50%

LIVING ROOM

$300,000 worth reduced from 10% to 50%

for example:

Two-piece Wilshire group, sofa and chair, special, $125.
Sofas at $98, $125, $149, $198.
2pc. Chaise Longue, $19.75.
Club Chairs, made by Barker Bros. $39.50, $49.50, $69, $89.
Occasional Chairs, made by Barker Bros. $14.75, $19.75.
Tile top Tables, features $6.95.
Coffee and End Tables, $9.75.
Walnut Desks, now at $39.50.
Carved coffee tables, $19.75.
Marble top coffee tables $19.75.
Walnut tables, now $39.50.
Lid top desks, now at $49.50.
Secretaries, featured at $39.50.

BEDROOM FURNITURE

$235,000 worth reduced from 10% to 50%

for example:

Groups in ivory or green enamel; 3 pieces, bed, dresser and chest, featured now, $45.
Groups in two patterns, enamel finish; 3 major pieces, $69.
Groups in three patterns, 2 enamel groups and one in walnut veneers, 3 pieces, now at $79.
Groups in choice of five patterns; 3 major pieces, $98.
Groups in choice of 9 patterns; 3 major pieces, now at $119.
Groups in choice of 3 patterns; 3 major pieces, now at $149.
Groups in choice of 3 patterns; 3 major pieces, now at $169.
Groups in choice of 10 patterns; 3 major pieces at $198.

DRAPERIES

$300,000 worth at savings of 10% to 50%

for example:

2000 yards, 50 inch antique mauve damask at $1.95 yard.
2000 yards, English hand-blocked linen at $3.45 yard.
2000 yards of cretonne are specially priced at yard 45c.
2000 yards of Celanese voile, 48 inches wide, at $1.45 yd.
2000 yards of imported and domestic cretonnes at 65c yd.
1000 yards of antique rayon velour special now at $3.95 yd.
1200 yards of French marquisette, 48 in. wide, 45c yard.

DINING ROOM

$178,000 worth reduced from 10% to 50%

for example:

Groups in patterns; 8-pc., table, buffet, 5 side chairs, arm chair—special purchase, $98.
Groups in 3 patterns, 8 pieces, featured in the sale at $129.
Groups in 7 patterns, 8 pieces, featured in the sale at $149.
Groups in four different patterns; 8 pieces, now $169.
Groups in four different patterns; 8 pieces, now $198.
Groups in four different patterns; 8 pieces, now $229.
Groups in four different patterns; 8 pieces, now $269.
Groups in three different patterns; 8 pieces, featured, $295.
10-piece groups, English designs, in oak, $775 value, $395.
10-piece groups, English oak, $950 value, now only $495.
10-piece group, Louis XVI in satinwood; $1400, now, $695.
9-piece Spanish groups, $1900 group, ½ price, now at $950.

LAMPS and SHADES

$10,000 worth at savings of 10% to 50%

for example:

200 lamps — table, floor and bridge styles now reduced in the Summer sale ¼ to ½ less.
1000 parchment paper lamp shades featured at ½ price.
200 silk shades at ½ price.

ART and GIFT

$22,000 worth at savings of 10% to 50%

for example:

$2000 worth of imported pieces at 35% to 50% reductions.
$5000 worth of interesting gift pieces 20% to 33⅓% less.
$5000 worth Italian pottery specially priced for the sale.
$10,000 worth of individual art pieces of the better type reduced from 20% to 50%.

SILVERWARE

$100,000 worth at savings of 10% to 50%

for example:

All imported English Sheffield antique and modern, 20% less.
All our imported Dutch solid silver is now reduced 20%.
A special group of domestic plated ware now at ½ price.

Store-wide Sale! Investigate

Are YOU One Who Waited for this Sale?

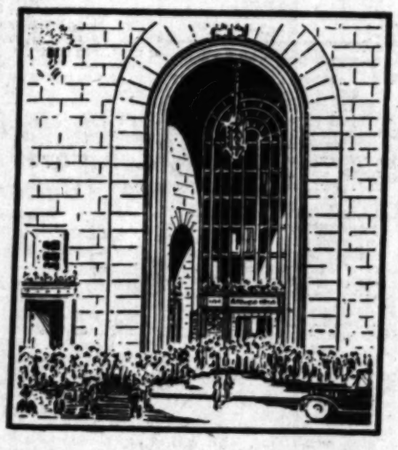

Thousands DID wait for it ...watch for it. Thousands of folks always do. They have learned through years of experience that Barker Bros. plan something spectacular in the way of value-giving this time of year.... And what a surprise this Golden Jubilee Summer Sale is . . . even to our old friends who expected big opportunities. A combination of events like this ... a Summer Sale that comes only once a year ... and a Golden Jubilee that comes once in fifty years just HAS to be GREATER than the best of the usual Summer Sales would be. There wasn't any quibbling about it . . . nor any compromise. . . . Every department in the store started out on a still hunt for these values long before the world at large even thought of SUMMER ... One by one the values were found ... and purchased ... and now they have all arrived. Then of course there was the general "rounding up" of regular stock things . . . that were reduced in price 10% to 50% so that friends of Barker Bros. would find BETTER Values than ever. In all over $2,000,000 worth of merchandise.

The good friend to limited budgets . . . Barker Bros. liberal credit terms . . . is still at your service. And old furniture reduces sale prices even more if you trade it in towards new . . . at Barker Bros. generous allowance.

Economy!

FLOOR COVERINGS

$500,000 worth now 10% to 50% less

for example:

3000 yds. of Broadloom carpeting, special at only $5.50 yd.
3000 yds. of velvet carpeting, special now at only $2.75 yd.
4000 yds. of Wilton (Oxford) carpeting at only $4.50 yard.
6000 yds. of Broadloom carpeting, special at only $6.50 yard.
100 Hamadan rugs, 2.4x4, are special now at only $16.25.
214 Mossouls, 3.6x6.5, specially priced in the sale at $55.
100 Ardebil runners, 2.6x9.6 size are special at $32.50.
12 Malatia rugs, 9x12 size, now special at only $325.
5 Baluchizar rugs, 9x12 size, now special at only $195.

LINENS and BEDDING

$50,000 worth reduced from 10% to 50%

for example:

Pastel bridge sets, at $1.00.
Runners, Chinese filet, $1.00.
Pure Linen Breakfast Sets, 54x70 cloth, 6 napkins, at $2.95.
Pure linen damask table cloths, 70x106 size, at $3.95.
Comforts, wool filled, at $7.50.
42x36 Utica pillow cases, 35c.
Utica sheets, 81x99 size, $1.49.

METAL BEDS SPRINGS and MATTRESSES

$50,000 worth reduced from 10% to 50%

250 metal beds, featured in the sale at only $8.75 and $19.75.
100 coil springs, now at $16.75.
100 mattresses, specially priced at only $16.75, $29.50, $25.
All pillows now reduced 10%.

CHINA and GLASSWARE

$40,000 worth reduced from 10% to 50%

$40,000 worth of china and glassware from regular stock at reductions of 20% to 50%.

CHILDREN'S FURNITURE

$5,000 worth reduced from 10% to 50%

Choose Early!

Seventh Street, Flower and Figueroa

BARKER BROS. Hollywood Long Beach Houston BARKER BROS. Seventh Street, Flower and Figueroa

FINANCIAL

COFFEE HOUSES EFFECT MERGER

Foundation Laid for National Distribution Program

Newmark, Ben Hur, Sun Brand, Puritas in Deal

Acquisition of Other Units Now Being Negotiated

Completion of final details in the acquisition of Newmark Brothers by Coffee Products of America, Inc., Ltd., on the basis of an exchange of stock, was formally announced yesterday by E. C. Joannes, president of the latter company. Coffee Products of America is a new holding company under which has been grouped Joannes Corporation, Puritas Coffee & Tea Company and San Diego Coffee Company, San Diego.

The deal, which is the consummation of negotiations extending over several months, is the initial step in a program of expansion looking toward a national distribution of the company's products and which will eventually embrace a number of other wholesale coffee and spice houses, Mr. Joannes stated. Negotiations are at present being conducted for the acquisition of other similar houses.

POLICIES FIXED

In the building of Coffee Products of America Mr. Joannes pointed out that no affiliation is being made with any retail or other organization outside of the coffee business.

"An erroneous impression," he said, "was created by a recent report of the negotiations that Western Dairy Products, Inc., or Continental Food Stores, Inc., was interested in the merger. There is no connection whatever, financial or otherwise. S. H. Berch, who is associated with these companies, has acquired an interest in our business as an individual and is a member of the board of directors, and that fact is undoubtedly the basis for the false impression."

BUSINESS EXTENSIVE

Newmark Brothers, Joannes Corporation and Puritas has each been established in Los Angeles for more than a quarter of a century, the San Diego company having been organized as a branch of Joannes Corporation five years ago. Heretofore distribution of their products has been confined to Southern California and Arizona, the group as a whole doing an annual business of between $5,000,000 and $6,000,000. The new consolidated organization will concentrate on the building-up of a nation-wide sales program.

Principal coffee brands of the group include Ben Hur, Puritas, Newmark and Sun Brand. All of these will be retained. Operations of the companies, however, are being concentrated in the building of the Joannes Corporation and on completion of a large addition to the present plant, substantial economies are expected to accrue, through the centralized operations.

Offices and management of Coffee Products will consist of the present officials of Joannes Corporation with E. C. Joannes, president; H. L. Joannes, first vice-president; R. L. Joannes, second vice-president; L. W. Worth, secretary and credit manager; E. L. Weaver, treasurer, sales and advertising manager, and others. S. P. Newmark has retained a substantial interest in the new company. No public financing is contemplated in connection with the expansion.

COTTON MARKET

NEW YORK, June 23. (AP)—Cotton was lower today under renewed general selling prompted to considerable extent by weakness in the stock and grain markets. Favorable weather for the growing crop over a Sunday and continued unfavorable trade account also contributed to the lack of confidence. At one time values were down 31 to 38 points from the final of Saturday.

The decline attracted considerable trade buying and covering, however, and the market recovered part of the early losses. July worked up to 13.40 and new October to 12.84 with the general list at 14 to 20 points net lower.

RANGE OF PRICES

	High.	Low.	Close.
Jan., old	13.68	13.43	13.50@13.52
Jan., new	13.68	13.43	13.50@13.51
March	13.48	13.03	13.30
May	13.48	13.03	13.31@13.32
July	13.48	13.03	13.40
Sept., old	13.48	13.03	13.30@13.32
Oct., new	13.50	13.04	13.32@13.33
Dec., old	13.50	13.05	13.32
Dec., new	13.50	13.05	13.30@13.32

NEW ORLEANS, June 23.—Cotton futures closed steady at net declines of 11 to 18 points.

	High.	Low.	Close.
Jan.	13.10	12.88	13.02@13.04
March	13.27	13.00	13.20@13.21
May	13.27	13.00	13.32@13.33
July	13.08	12.80	13.06
Sept.	12.90	12.70	12.90@12.91
Oct.	12.78	12.61	12.83@12.84

SPOT PRICES

NEW YORK, June 23.—Spot, quiet; middling, 13.50.

NEW ORLEANS, June 23.—Spot cotton closed quiet 15 points down. Sales, 779; middling, 12.66.

COTTONSEED OIL

NEW YORK, June 23. (Exclusive)—Cottonseed oil was featured by steadiness during early part of day's session in the face of weakness elsewhere and by a much firmer tone at the close. Old contracts unchanged to 10 points higher and new 3 points lower to 6 higher. Sales, 4000 barrels; all in old contracts; prime crude nominal; prime summer yellow, old, spot, 8.15c; July, 8.10c; September, 8.12c; October, 8.12c; December, 8.04c; new, December, 7.80c; January, 7.75c; March, 7.94c.

A special list of

Bonds Legal for Savings

We have prepared a special list of bonds listed on the Los Angeles and San Francisco Stock Exchanges, legal for Savings Banks and Trust Funds in California, showing yields, price range and maturities.

Howard G. Rath Co

Established 1910

INVESTMENT SECURITIES

Members L. A. Stock Exchange

Members L. A. Curb Exchange

N. E. Corner 6th & Grand

TRinity 1164

FINANCIAL INDEX

The following index will be found convenient for quickly locating information in this issue of The Times:

	Page
Bank clearings	16
Bond quotations	13
Business News	13
Citrus fruits	17
Cotton	13
Coffee	13
Eggs, poultry (butter and eggs)	17
Foreign exchange (money)	16
Grains	14
Live stock	17
Naval stores	15
Oil Field News	19
Produce, Los Angeles	18
Sugar	18
STOCKS—	
Aviation	14
Boston	18
Bay City Curb	16
Chicago	15
Los Angeles	14
Eastern Bank Stocks	15
New York Produce (stocks)	18
New York Stock Exchange	16
New York Curb	18
New York Times averages	14
Salt Lake	14
San Francisco	14
Standard Oils	13

PROFITS OF SOUTHLAND UTILITY UP

Net Gain of $43,210 Over Previous Year Shown by Nevada-California

Consolidated net profits of Nevada-California Electric Corporation and subsidiary companies for the twelve months ended May 31, last, amounted to $1,019,351.50 after all charges including depreciation and amortization, etc., as against $976,-141.20 for the same period a year ago, an increase of $43,210.30 or about 4.5 per cent, according to a statement issued yesterday by the company.

Nevada-California Electric consists of various public utility companies extending throughout the State of California with a portion of its operations in Nevada. Its principal subsidiary is Southern Sierras Power Company.

Consolidated gross operating earnings for the twelve months aggregated $3,770,408.84. This compares with $3,459,961.93 for the preceding period and represents an increase of $311,426.92, or nearly 6 per cent. Operating and general expenses and taxes, however, increased $329,294.05 or 13 per cent to $2,825,189.82, leaving the balance as net operating profits of $2,945,219.02, a decrease of $17,867.13.

May gross earnings amounted to $342,285.20, an increase of $32,857.10 or 6 per cent over that for May, 1929. Operating expenses increased $59,519.14, or about 29 per cent to $264,566.04, leaving a net operating income of $277,719.16, off $26,662.04 or more than 8 per cent from May, 1929. Net after fixed charges in May totaled $84,794.65, a decrease of $41,152.19 or 35 per cent.

Utility Holding Unit Plans New Capital Set-up

NEW YORK, June 23.—Stockholders of the North American Company, public-utility holding concern, have been called to a special meeting on August 6 to act on proposals to increase the authorized common stock to 50,000,000 shares no par value from 10,000,000 shares, and to revise the preferred stock classifications.

Authorized but unissued 6 per cent cumulative preferred stock of $50 par value, according to the plan, will be changed into 1,393,322 shares, the same number, of "R" series preferred stock of no par value. This step will not affect the 606,-678 shares of 6 per cent cumulative preferred stock now outstanding. The serial preferred stock authorized will be increased from 1,393,322 to 5,000,000 shares.

Stockholders also will be asked to vote on a proposal to extend and renew the corporate existence of the company for a period of fifty years beginning June 14, 1940.

Globe Wernicke Profits Lower

CINCINNATI, June 23.—Globe Wernicke Company reported today net profits for the year ended May 31, of $344,689 after all charges including Federal income-tax reserve, equal after preferred dividends to $7.26 a share on 34,499 common shares outstanding.

This compares with $376,226 reported for the preceding year or $8.42 a share on 33,499 common shares then outstanding and represents a decrease of $31,537 or 8 per cent. Sales totaled $6,431,195 against $5,750,911 a year ago, a gain of $680,284 or 12 per cent.

SEABOARD AIRLINE ISSUES APPROVED

WASHINGTON, June 23. (Exclusive)—The Seaboard Airline Railway Company has been authorized to issue $3,510,000 of first lien 5 per cent equipment trust certificates, $1,080,000 of second lien 5½ per cent equipment certificates and $86,000 of second lien 5 per cent certificates. First lien certificates will be sold at 96.32 per cent and accrued dividends and the second lien issues at not less than par.

JOINS FINANCIAL HOUSE

SAN FRANCISCO, June 23. (AP)—Hubert J. Soher, former local financial editor, has been made a partner of Beard & Ayers, Inc., financial house. He will be resident vice-president. Expansion of the house to include offices in Los Angeles and the Pacific Northwest in the near future was forecast by officials.

COMMODITY TREND STUDIED

Producers and Merchants Hope Increased Use of Goods Will Check Decline; Dollar Now Worth More

BY EARLE E. CROWE

No more important question confronts the economic world today than the course of commodity prices. If the trend continues downward, certain lines of activity and certain classes of people will benefit. But if the bottom has been reached and a recovery is in prospect other interests will correspondingly prosper.

Falling commodity prices increase the purchasing power of the dollar. The rule is simple, but its practical application complicates the affairs of every form of economic activity, of every merchant, manufacturer, wage earner and white-collar worker. The debtor, the creditor, the stockholder and the bondholder have equally important interests at stake.

Today commodity prices are lower and the value of the dollar higher than at any time since 1916. Today's dollar, expressed in terms of the 1926 dollar as 100, is worth 112.2. Commodity prices, using the same year as the base, are down to 89.1.

Retail merchants, manufacturers, agriculturists, debtors and stockholders are vitally concerned in the possibility of commodity prices descending still lower, possibly to the 1913 level. Failure to hold large supplies in line with demand, and decreased cost of production are the chief reasons for falling level of prices.

At current low levels, however, an increase in consumption may be expected to materialize and check the price decline in those commodities thoroughly deflated. Most of the raw materials are in this condition, but the declines in manufactured goods have been less because of the relatively high level of wages.

GOLD IS FACTOR

More efficient utilization of the world's gold supply through the mobilization of reserves in the central banks is also an argument against the decline of prices to the 1913 level. Economists, however, are concerned for the long-term trend over the possibility of the world's gold supply failing to keep pace with the increase in credit consumption. Decreasing supplies of gold would mean lower prices, and increased supplies would stimulate price inflation.

But while the merchants, farmers, debtors and stockholders are worrying over the declining value of the dollar, the wage earner, the white-collar worker, the creditor and the bondholder are jubilant. The dollar of wage and the dollar of interest received will buy more goods than at any time in the last fourteen years.

The creditor is happy, for the dollar paid back today by the debtor is worth more than the dollar he loaned at any time in this period.

Important swings in the purchasing power of the dollar are listed in the following table:

1913	145.1	May
1920	57.8	May
1926	100.0	Ave.
1927	104.4	Ave.
1929	101.6	May
1930	112.2	May

Standard Unit Renews Bid on Pan American

CHICAGO, June 23. — Directors of Standard Oil Company of Indiana voted today to renew the offer of seven of its shares for each six shares of Pan American Petroleum and Transport Company for a period from July 1 to August 15, inclusive. Standard of Indiana now owns 93 per cent of the Class A stock, 79 per cent of the Class B and 83 per cent of the common stock of the Pan American company.

Announcement was also made of a drive to retire all fractional shares of Standard of Indiana of which nearly 20,000 are outstanding on which cost of administration is out of proportion to their value. Such fractions will be bought at the rate of $56 a share with the option of purchase at the same rate of additional fractions to make up whole shares.

Fractions involved in the exchange of Standard of Indiana and Pan American stock will be settled for in cash on the basis of $56 a share for the Indiana company and $65 a share for Pan American. It was stated that the exchange offer is being reopened at the request of many Pan American stockholders.

Group of Stutz Creditors Paid

DETROIT, June 23. (Exclusive)—Creditors on open-book accounts of the Stutz Motor Car Company have agreed to accept 35 cents on the dollar in settlement of claims for materials delivered, according to T. M. Simpson, chairman of creditors' committee, formed in connection with reorganization of the company. Checks totaling $238,000 are being mailed to creditors. Contracts for undelivered materials will be carried out at full value.

"With this payment of $238,000 the company wipes out a liability of $680,000 and clears the way for constructive policies of the management," said Mr. Simpson. "This action provides a splendid opportunity for Stutz Motor Company to go forward in the fine-car field, and presages continued progress by the company. The management has cooperated wholeheartedly with the creditors' committee."

ITALIAN INVESTMENT ABSORBS LOAN UNIT

SAN FRANCISCO, June 23.—Acquisition of the Nevada County Building and Loan Association of Grass Valley by the Italian Investment Corporation, which owns the Italian National Building and Loan Association, was announced today by Henry Girola, president of Italian Investment Corporation. This is the fourth building-and-loan association to be acquired by the corporation since March 31, 1930, according to Mr. Girola.

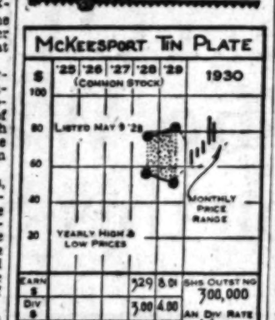

McKEESPORT TIN PLATE

This company was one of the few metal manufacturers to show an increased net income for the first quarter of 1930 as compared with the first quarter of 1929. Net of $322,000 or $1.07 per share for the first quarter of 1930 compared favorably with $222,000 in 1929.

The company manufactures a class of tin plate known as "coke tin" which is used mainly in canning and lithographic work. A subsidiary holds an interest in the Metal Package Corporation, a manufacturer of tin boxes and cans. The company, in its present form, has been built up almost entirely out of earnings. The plant covers twenty-eight acres of ground near McKeesport, Pa., and includes forty-four mills.

Net income has grown steadily for the last six years, amounting in 1929 to $2,402,000, compared with $1,588,000 in 1928, $1,000,000 in 1927 and $373,000 in 1923. The financial position as of January 1, 1930, was strong, with current assets of $7,033,804. This included cash of $1,583,000, which alone was larger than current liabilities of $1,083,800.

CAPITALIZATION

Funded debt	None
Common stock (no par) shares	300,000

Current data: An extra dividend of 50 cents per share is payable on July 1, next, to stockholders of record June 14, 1930.

(All right reserved, Cambridge Associates, Boston.)

Paraffine Head Spikes Rumors of Depression

SAN FRANCISCO, June 23. (Exclusive)—R. S. Shainwald, president of the Paraffine Companies, Inc., today addressed a letter to stockholders warning them against taking unnecessary losses in the stock through "false rumors or low quotations."

Reports of heavy losses in business are branded as false in the letter, and sales and profits, with the exception of one subsidiary, are described as having shown actual increases over prior years. Profits for the fiscal year ending the 30th inst., it is admitted, will show a small decline as compared with the previous fiscal year, but compared with the 1927-28 period the earnings are estimated to show a satisfactory increase, and will be substantially in excess of dividend requirements.

"The business of the company was never in a sounder and healthier condition," the letter continues. "Its sales and manufacturing organizations are as competent as before, and given normal conditions the progress made in the last six years will undoubtedly continue."

Twelfth Area Bank Loans Off

Security loans of reporting member banks of the Twelfth Federal Reserve district as of the 18th inst. were announced yesterday at $453,-000,000, a decrease of $3,000,000 from the total a week ago. The loans on the same date last year totaled $431,000,000.

Principal assets and liabilities of the reporting member banks in millions of dollars, follow:

	June 18.	June 11.	June 19.
	1930	1930	1929
All loans	1972	1970	1984
Investments	831	812	831
Total	1972	1970	1984
Borrowings at F. R. Bank	5	1	87

BUSINESS MACHINE UNIT IN EXPANSION

As a part of a program to intensify its foreign expansion, Underwood-Elliott-Fisher Company has joined with the Banca Commerciale Italiana in the formation of a new company for the distribution of its products in Italy. The new company, known as Underwood Italiana, has its headquarters in Milan and has at its disposal a capital in excess of $1,000,000. It is jointly owned by Underwood-Elliott-Fisher Company and Banca Commerciale Italiana.

MEETING ADJOURNED

PHILADELPHIA, June 23.—Stockholders of Tonopah Mining Company of Nevada at a special meeting today took no action on the proposed plan of readjustment of capital structure. The meeting was adjourned to October 6.

LANGENDORF CHAIN ADDS NEW BAKERY

Acquisition Announced of Mackechnie Company of Los Angeles

Langendorf United Bakeries, Inc., has just acquired the Mackechnie Baking Company, one of the oldest bakeries in Los Angeles, S. S. Langendorf, president, announced yesterday. The Langendorf organization now controls eight plants on the Pacific Coast.

With this acquisition, the Langendorf company will operate two plants in Los Angeles, the production of which will be increased to more than 60,000 pounds of bread daily. Additional equipment of the latest type will be installed to meet the increase in production.

By the purchase officials of the Langendorf company are carrying out their announced policy of complete service and intensive distribution in Los Angeles and its suburban area, Mr. Langendorf stated. The Mackechnie company controlled twenty-five routes and did an annual gross business of approximately $800,000 a year. Additional motorized equipment will be added and distribution will continue under the direction of Robert Gallagher.

The Langendorf company has plants at Seattle, San Francisco, San Jose, Berkeley as well as in Los Angeles. Although the company was incorporated but fifteen years ago, its founders have been in the bakery business on the Pacific Coast for thirty-five years.

Building-Loan Figures Show Better Status

SACRAMENTO, June 23. (Exclusive)—Marked improvement in the financial condition of California building and loan associations was reported today by Charles A. Whitmore, State Building and Loan Commissioner. Since the last call report in December, said Whitmore, associations have increased their cash on hand by 73 per cent, and their bond investments by 8 per cent.

"This adds materially to their liquidity," declared the commissioner, "especially when taken in connection with the fact that during the same period the associations decreased their notes payable to banks by 43 per cent. During the first three months of 1930 there has been an increase of 5 per cent in loan committments and a 2 per cent increase in loans completed, which, in figures, represents $10,000,000 contributed by associations to the building program in California and to the relief of unemployment.

"Investments in building and loan certificates showed an increase of close to 7 per cent and in guarantee capital stock of 5 per cent. Paid-in surpluses increased 8 per cent and undivided profits 20 per cent. Altogether the building and loan business was never in a more healthy condition. State supervision is more complete and the division of building and loan is receiving whole-hearted co-operation from building and loan executives."

Harvard Bureau Predicts Early Trade Recovery

BOSTON, June 23.—Pessimistic feeling and conflicting tendencies in business not infrequently mark the formative state of recovery, the Harvard Economic Society says in its current letter.

"Coming at this juncture," the Harvard economists state, "with favorable factors set forth in our letter of May 17 still operative, they do not alter our expectation of early and substantial recovery in general business.

"It is not surprising that fears and uncertainties exist following business contraction. There is a stabilization interval of considerable length during such intervals in which much of the business news consists of disheartening reports covering operations during the preceding period of liquidation. Business sentiment remains pessimistic at every time of turn. We believe business has for some time been in such a period of stabilization.

"The Washington conferences are likely to have important favorable results within a few months. Removal of the tariff controversy will be a relief and aid to business. Effects on foreign business relations may not be so dire as predicted. Prolonged weakness in commodity prices remains one of the most disquieting elements. Repeated severe reactions in stock prices are important factors in holding back business revival because of wide effect on sentiment. Continued accumulation of stocks for investment is a clear sign that present prices are not too high, according to the long run appraisal of prudent investors. Reduction of New York rediscount rate is a new confirmation of bank policy and we believe easy money will persist at least through 1930. When these considerations are held in view current fears appear greater than warranted."

BUILDING AND LOAN TO OPEN NEW HOME

Western States Building and Loan Association, which was recently taken over by Gilbert H. Beesemyer and associates, who control the Guaranty Building and Loan Association and other major institutions in the State-wide building-loan field, representing combined resources exceeding $24,000,000, tomorrow will formally open its new Los Angeles home, Broadway and First street. A cordial invitation to the general public to attend the housewarming was issued yesterday by Mr. Beesemyer, who is the new president of Western States.

INVESTMENT UNIT TO PAY LARGE DIVIDEND

North American Trust Shares will distribute $11,000,000 among its stockholders on the 30th inst., a new record semiannual disbursement for the fixed trust, which is reputed to be the largest in the country. The distribution will amount to about $1.30 a share, which compares with 51.4 cents a share paid on December 31, last, or $2,000,000. On June 30, 1929, the trust paid out $938,490 in dividends. There are now outstanding 8,300,000 shares.

EATON WINS INITIAL ROUND

Youngstown Steel Magnate Victor in Fight to Get Bethlehem Books in Court

BY JOHN F. SINCLAIR

(Copyright, 1930, by the CDN Foreign Service)

NEW YORK, June 23.—Cyrus S. Eaton, Cleveland financier, who represents the Youngstown minority interest, has won the first round in his battle to prevent the Youngstown Sheet and Tube-Bethlehem Steel merger by securing a court order which compels the Bethlehem to produce all books, audits, financial reports and other data so that the anti-merger accountants may have a chance to examine the situation.

It is the Eaton contention that since the minority interests are to receive Bethlehem stock for their Youngstown stock, under the terms of the merger, they have a right, as stockholders, to know exactly the condition of the books in order to determine the real value of Bethlehem stock.

The contention of the Bethlehem attorneys is that the merger can be attacked in court only if fraud is specifically shown. Whether the merger is wise or unwise is a problem for Youngstown stockholders, not the courts, to determine.

But the fight has really only begun. It may take months or even years to bring to a definite conclusion.

The selection of Charles S. McCain, chairman of the board of the Chase National Bank, the world's largest commercial bank, to the board of the Rock Island Railroad, indicates the growing importance of the Chase bank in the railroad field.

Only recently, Albert H. Wiggin, chairman of the governing board and the real head of the powerful New York Bank, became a member of the board of directors of the New York, New Haven and Hartford Railroad.

The rise of Mr. McCain in the banking and business world has been very rapid. After graduating from Yale in 1904, he returned to his native State of Arkansas and entered the banking business in Little Rock. A few years later he was elected president of the Bankers' Trust Company of that city; five years ago he entered "big banking" as a vice-president of the National Park Bank of New York. When this bank was taken over by the Chase National, McCain became president of the Chase.

A few months ago, when the Equitable Trust Company merged with the Chase, Mr. McCain, at 48 years of age, became chairman of the executive committee.

American wheat farmers may bemoan the low prices, but the Canadian wheat pool has the biggest job of all on its hands.

Up to this week the pool has been advancing $1 a bushel to the farmers for wheat now worth approximately 90 cents. Millions of dollars have been advanced to Canadian farmers and the pool has the wheat.

The crop year ends the 30th inst. The world carry-over this year is estimated from official sources at 1,037,000,000 bushels, compared with 1,051,000,000 a year ago.

Canada's carry-over will probably be 100,000,000 to 110,000,000 bushels. A new Canadian crop estimated at 400,000,000 bushels is on the way—it may be 10 per cent more. So Canada will have at least 510,000,000 bushels to sell in the new crop year, as against 404,000,000 bushels a year ago.

European nations are hesitating in their purchases and some nations, such as Italy, have increased their import duties on wheat. Argentina has been shipping its crop to Europe since January. So has Australia. Thus selling is pretty well over now. Their new crops do not come in before December.

The Wall Street Journal estimates that the total wheat supply of the United States and Canada, beginning with the new crop year July 1, as "100,000,000 bushels larger than a year ago."

This is the real reason back of the present drop in wheat prices.

Army Air Motor Demands Heavy

WASHINGTON, June 23.—The War Department has awarded contracts for airplane engines totaling $5,336,559 for 1931, it was reported today. The companies receiving contracts are the Pratt & Whitney Aircraft Company, Hartford, Ct., in the amount of $3,802,783 and Curtiss Airplane and Motor Company, $1,533,796.

All together the War Department will buy 876 engines for installation in the 402 new airplanes for which the contracts were recently let. Pratt & Whitney will furnish 684 of the engines while Curtiss Airplane will furnish 192 engines.

BULLISH RALLY HALTS DECL...

New Lows Made Before ... of Bear Attack

Steel Forced Down ... November 13 Mark

Substantial Recovery ... as Market Closes

NEW YORK, June 23. ... making new lows in the ... prices of stocks and the ... speculative commodities ... the afternoon markets ... street, however, was not ... celebrate the upturn ... for it recalled recent ... in the long downward ... been both technical and ...

Stocks more than ... early losses, which had ... on two distinct selling ... the second more vigorous ... first. In the grain pits ... wheat closed only an eighth ... cent lower against the ... break of nearly 3 cents ... the lowest since 1924.

Executing of the long ... accumulation of selling ... cluding weakened margin ... broke stocks at the opening ... saw blocks of 10,000 to ... traded. Bears hammered ... the decline, working ... United States Steel, ... phone, American Can, ... lric and others. In the ... bringing them to or ... sistance levels of last ...

Enough support was ... to start a rally that ... 2 and 3-point ... half-hour, but the ... couraged further ... ous operations for the ... the result that sharply ... the leaders had gone ... earlier lows.

United States Steel ... to 152 1-2, or 2 1-2 ... November 13 low. ... dropped to 139 1-4 and ... Telephone to 208 1-4. ... mained at the bottom only a ... time, however, and on the ... pearance of resistance ... were satisfied to cover.

The ensuing advance ... through the remainder of ... action, although final gains ... somewhat below the ... composite of ninety issues ... 3.3 points. Net gains in ...

(Continued on Page 18, Col. ...

ARIZONA

a rapidly growing market for electric power

THE richly fertile Salt River Valley of Arizona, centering in Phoenix, the capital and chief commercial city of the state, represents one of the most rapidly expanding markets for electric power in America.

The development of this district is strikingly evidenced by the growth of the Central Arizona Light and Power Company, which serves Phoenix and surrounding communities. Kilowatt hour output for the year 1929 increased more than 40% over 1928.

CENTRAL ARIZONA LIGHT AND POWER COMPANY

First Mortgage 5% Bonds, due 1960

are secured by a first mortgage on all generating plants and other physical properties of the company, which also purchases hydro electric power from the great Roosevelt Dam.

All common stock is owned by the American Light and Power Company...thus securing supervision by the Electric Bond and Share Company, one of the largest and most successful public utility operators in America.

Central Arizona Power and Light Company First Mortgage 5% Bonds show earnings of 3.25% times interest charges and a yield of 5.25% as compared with average earnings of 2.98 times interest charges and an average yield of 4.85% for comparable California public utility bonds.

Priced at 96 and interest, to yield about 5.25%, these bonds appear decidedly undervalued in comparison with other Western public utility issues of comparable strength. We shall be glad to furnish detailed circular on request.

SAN DIEGO
PASADENA
LONG BEACH
RIVERSIDE
OAKLAND

THE Pacific Co. LTD.

INVESTMENT SECURITIES

623 South Hope Street, Los Angeles

Phone TRinity 6456

ORDERS EXECUTED IN ALL LISTED STOCKS

TUESDAY MORNING.

Fifteenth analysis in our Dow-Jones stock series.

Northern Pacific Railway

From standpoint of earnings and present yield, one of the most attractive rails in the Dow-Jones Average.

Weekly Financial Information

General business conditions and market trends discussed.

Brief analyses of:

International Business Machines
Loose-Wiles
Canada Dry

Copies on request

BROKERAGE DEPARTMENT

DEAN WITTER & Co.

Members

New York Stock Exchange and leading Pacific Coast Exchanges

615 Van Nuys Building

VAndike 6111

"Good Stocks

...an now be purchased to ...ield very substantially ...ore than the current ...oney rates. Such a con...tion never has proved ...ermanent"

—B. C. Forbes (June 18.)

For specific suggestion consult

DE FREMERY & COMPANY

...Van Nuys Bldg. Los Angeles

SAN FRANCISCO • SEATTLE

LOS ANGELES BRANCH

ERCANTILE BUILDING-LOAN ASSOCIATION

Pays 6% on Savings

635 South Grand Ave.

TR. 2067

JUD... YOUR INV... BY THIS ST...

If your investments have th... income and growth of capi... Massachusetts Investors Tru... vestor extraordinary.

SECURITY?

Are your holdings diversifie... moving industry of the cou... favorable conditions in any... future prosperity of America...

INCOME?

Have your investments equal... record of Massachusetts Inve...

APPRECIATION?

Has your capital shown ap... 100% in 6 years?

MANAGEMENT?

Are you a trained investor ... the guidance of your investm... vantage of a skilled investmen...

MASSACH... INVESTOR...

Send the coupon below for ... a 16-page descriptive booklet ... and successful record of Mass...

Drake, Riley...

210 W Seventh Street

DRAKE RILEY & THOMAS, ... West Seventh St., Los Angeles. ... Please send me your booklet "Compo... owned of Massachusetts Investors Trust.

Name ...

Address ...

STATE ... T...

Dated January 2, 1929 ...

Principal and interest ... or at the Fiscal A...

FI...

Assessed Valua...

Bonded Debt ...

Population ...

Subject to the ... Palmer ...

MA...

$25,000 each ...

WE...

UND

to Get

...cier, who ...round in ...nem Steel ...m to pro... the anti... ...on. the farm... ...approxi... ...s of dol... ...to Cana... ...l has the ...

30th inst. ...e year is ...ources at ...ared with ...

...ll proba... ...110,000,000 ...n crop es... ...hels is on ...per cent ...e at least ...n the new ...654,000,000 ...

...hesitating ...e nations, ...ased their ...Argentina ...p to Eu... ...s Austra... ...well over ...not come ...

...estimates ...ly of the ...n, begin... ...year July ...s larger ...

...ack of the ...ces.

...otor ...eavy

32.—The ...rded con... ...s totaling ...reported ...receiving ...Whitney ...rd, Ct., in ...and Cur... Company, ...

...partment ...installation ...for which ...let. Pratt ...94 of the ...plane will ...

BULLISH RALLY HALTS DECLINE

New Lows Made Before End of Bear Attack

Steel Forced Down Close to November 13 Mark

Substantial Recovery Shown as Market Closes

NEW YORK, June 23. (AP)—Active issues making new lows in the forenoon, prices of stocks and the leading speculative commodities rallied sharply in the afternoon markets today. Wall street, however, was not inclined to celebrate the upturn premature, for it recalled recent interruptions in the long downward trend had been both technical and brief.

Stocks more than regained their early losses, which had been made on two distinct selling movements, the second more vigorous than the first. In the grain market, wheat closed only an eighth of a cent lower against the season's break of nearly 3 cents to 80 cents, the lowest since 1914.

Executing of the large week-end accumulation of selling orders, including weakened margin holdings, broke stocks at the opening. Initial saw blocks of 10,000 to 40,000 shares were traded. Bears hastened to intensify the decline, working actively in United States Steel, American Telephone, American Can, General Electric and others, in the hope of bringing them to or through their resistance levels of last November.

Enough support was forthcoming to start a rally that eliminated 2 and 3-point losses of the first half-hour, but the upturn only encouraged further and more vigorous operations for the decline, with the result that shortly before noon the leaders had gone below their earlier lows.

United States Steel was unsettled to 152 1-2, or 2 1-2 points above its November 13 low. American Can dropped to 109 1-2 and American Telephone to 200 1-4. Prices remained at the bottom only a short time, however, and on the first appearance of resistance the bears were satisfied to cover.

The ensuing advance carried prices through the remainder of the session, although final prices were somewhat below the highs. The composite of ninety shares advanced 3.3 points. Net gains in the main

(Continued on Page 16, Column 1)

...IZONA

...rket for electric power

...fertile Salt Riser Valley of ...ntering in Phoenix, the capital ...rcial city of the state, represents ...rapidly expanding markets for ...n America.

...nt of this district is strikingly ...growth of the Central Arizona ...Company, which serves Phoe... ...nding communities. Kilowatt... ...the year 1929 increased more ...928.

...ARIZONA LIGHT AND ...WER COMPANY

...rtgage 5% Bonds, due 1960

...first mortgage on all generating ...physical properties of the com... ...purchases hydro electric power ...Roosevelt Dam.

...ck is owned by the American ...er Company...thus securing ...the Electric Bond and Share ...f the largest and most success... ...operators in America.

...d interest, to yield about 5.25%. ...ppear decidedly underpriced in ...th other Western public utility ...parable strength. We shall be ...h detailed circular on request.

...cific Co. ...LTD. ...MENT SECURITIES ...Hope Street, Los Angeles ...hone TRinity 6466

...L LISTED STOCKS

...Financial analysis in our Dow-Jones stock series.

Northern Pacific Railway

Basic analysis of earnings and present yield, one of the most attractive rails in the Dow-Jones Average.

Weekly Financial Information

General business conditions and market trends discussed.

Brief analyses of:
International Business Machine
Loose-Wiles
Canada Dry

Copies on request
BROKERAGE DEPARTMENT

DEAN WITTER & Co.
Members
New York Stock Exchange
and leading Pacific Coast Exchanges
615 Van Nuys Building
VAndike 6111

"Good Stocks

...now be purchased to ...yield very substantially ...re than the current ...money rates. Such a con... ...never has proved ...mment"

...A. C. Forbes (June 18.)

...for quick suggestion consult

...FREMERY & COMPANY

...Van Nuys Bldg. Los Angeles
SAN FRANCISCO • SEATTLE

LOS ANGELES BRANCH

...ERCANTILE ...BUILDING-LOAN ASSOCIATION

...Pays 6% on Savings
...South Grand Ave.
TR. 2067

JUDGE YOUR INVESTMENTS BY THIS STANDARD

If your investments have the same degree of security, income and growth of capital found in the shares of Massachusetts Investors Trust, you are indeed the investor extraordinary.

SECURITY?
Are your holdings diversified to cover every forward-moving industry of the country? Will you profit by favorable conditions in any industry?—share in the future prosperity of America?

INCOME?
Have your investments equalled the 6.73% investment record of Massachusetts Investors Trust since 1924?

APPRECIATION?
Has your capital shown appreciation at the rate of 100% in 6 years?

MANAGEMENT?
Are you a trained investor giving your entire time to the guidance of your investments? Have you the advantage of a skilled investment supervision?

MASSACHUSETTS INVESTORS TRUST

Send the coupon below for "Compounding Capital", a 16-page descriptive booklet explaining the methods and successful record of Massachusetts Investors Trust.

Drake, Riley & Thomas
...Seventh Street ... TRinity 3985 ... Los Angeles

...DRAKE, RILEY & THOMAS,
...Seventh St., Los Angeles.
...Please send me your booklet "Compounding Capital" giving the 5½-year record of Massachusetts Investors Trust.

$900,000

STATE OF CALIFORNIA

TENTH OLYMPIAD
4½% BONDS

Dated January 2, 1929 — Due January 2, 1936-1971
Denomination $1,000

Principal and interest (January and July 2nd) payable in Sacramento or at the Fiscal Agency of the State in the City of New York

FINANCIAL STATEMENT

Assessed Valuation	$9,890,992,962
Bonded Debt	122,351,500
Population, 1930 Census (unofficial),	5,524,837

Subject to the approval of legality by Messrs. Orrick, Palmer & Dahlquist, San Francisco

MATURITIES AND PRICES
$25,000 each year January 2, 1936 to 1971, inclusive

TO YIELD 4%

WEEDEN & Co.

NEW YORK BOND PRICES

NEW YORK, June 23. (AP)—Bond prices followed an irregular course today. The list moved uncertainly throughout the day and seemed to be disturbed by the share market. Sales total $6,252,000, more than $3,000,000 under last Friday.

An easier tone prevailed at the close, although the losses were no great proportions and almost offset by rains in the better grade bonds. Convertibles were subject to alternate rallies and declines, with closing prices fractionally lower.

A feature was the heavy turnover in United States Governments, both Liberty and Treasury issues showing a reactionary trend. The sharpest drop was in Liberty 4th 4¼s which yielded 1 of a point. The number of railroad bonds that advanced was smaller than usual and the tone lacked recent firmness. Chicago & Northwestern 8s gained 1¼ points.

Losses among convertibles averaged about ¼ of a point. St. Paul 5s were very active and lost 1⅝ points. Chicago & Northwestern 4½s, a convertible issue, gained ¼.

Depression in the sugar industry was reflected in the sharp reaction among the bonds of sugar companies which continued today. Manati Sugar 7½s yielded 9 points to establish a year's low.

The quotations represent sales of bonds (in thousands of dollars) and the high, low and closing prices in order given. To expedite transmission, the close is omitted when the same as the low, and both low and close when same as high.

	Sales (in $1000)	High	Low	Close
Abit. P.&P. 5s '52	5	83½	83½	.....
A.C.L.-L.&N. 4½s '52	45	99⅝	99⅝	.....
Alax Rub. 8s '39	1	64	.....	.....
Alb. P.W. 6s '46	1	92½	.....	.....
Aller. Corp. 5s '44	2	97½	97½	97½
Do. 5s '49	5	97½	97½	.....
Do. 5s '50	1	93½	93½	.....
Aller. Val. 4s '42	1	86½	.....	.....
Allis Chal. 6s '37	9	102	101½	.....
Am. Ag. C. 7½s '41	1	105	.....	.....
Am. I.T.C. 5½s '49	37	103⅝	101	103
Am. Intl. 5½s '49	1	96	.....	.....
Am. Metal 5½s '43	63	95⅝	.....	.....
Am. N.G. 6½s '48	2	97	96½	97
Am. P. & L. 6s '75	26	98	97½	98
Am. Smelt. 5s '47	1	103½	103½	103½
Am. Sug. R. 6s '37	13	107⅜	107¼	.....
Am. T.&T. 5½s '43	17	107½	107½	107½
Do. cvt. 4½s '39	1	104½	.....	.....
Do. 4½s '60	223	104⅝	104⅜	104⅝
Do. cvt. 4½s '33	1	104	.....	.....
Do. cvt. 4½s '34	2	104	.....	.....
Do. cvt. 4½s '36	120	104	103⅞	104⅛
Do. cvt. 5s '46	2	104	103⅞	104
Anac. Cop. 5s '53	1	97⅛	.....	.....
Anac. Ch. N. 7s '45	10	96	.....	.....
Anac. Arbor 6s '39	1	97	.....	.....
Arm. Del. 5½s '39	2	97½	97½	.....
Do. 1st 4½s '39	2	97½	.....	.....
Asso. Oil r. 5s '47	34	95⅝	95½	.....
A.T.&S.F. cvt. 4s '55				
Do.	3	101½	.....	.....
Atl. Ltd. 4s '48	1	92	91½	92
Atl. & B. 1 4s '48	1	84½	.....	.....
Atl. B.&C. 4s '37	1	107	.....	.....
Balt. Loco. 5s '40	1	100	.....	.....
B.&O. rfg. 4s '95	1	100⅜	.....	.....
Do. rfg. 5s '95	1	100⅜	.....	.....
Do. 1st 5s '48	1	103⅝	.....	.....
Do. 1st ref. 4s '60	1	103⅝	.....	.....
Do. 1st 5s D 1960	1	103⅝	.....	.....
Beth. Steel 5s. 8m. '36				
Do.	2	101½	.....	.....
Do. 5s '42	1	101½	.....	.....
Do. 4½s '60	44	100⅝	100⅛	.....
Do. 4½s '65	1	100⅛	.....	.....
Do. 1st 5s C '68	4	107½	.....	.....
Do. 1st 5s D 1960				
Bing. & N.E. 4s '55	1	100	.....	.....
Bkln. Edison 5s '49	1	103	.....	.....
Bkln. Un. Gas 5s '47	1	104	.....	.....
Do. 5s '50	1	104	.....	.....
Bkln. Un. El. 5s '50	1	104	.....	.....
Bkln. Un. El. 5s '51	1	104	.....	.....
Bkln. Un. El. 5s '52	1	104	.....	.....
Bkln. Un. El. 5s '53	1	104	.....	.....
Bkln. Un. El. 5s '54	1	104	.....	.....
Bkln. Un. El. 5s '55	1	104	.....	.....
Bkln. Un. El. 5s '56	1	104	.....	.....
Bkln. Un. El. 5s '57	1	104	.....	.....
Bkln. Un. El. 5s '58	1	104	.....	.....
Bkln. Un. El. 5s '59	1	104	.....	.....
Bkln. Un. El. 5s '60	1	104	.....	.....
Bkln. Un. El. 5s '61	1	104	.....	.....
Bkln. Un. El. 5s '62	1	104	.....	.....
Bkln. Un. El. 5s '63	1	104	.....	.....
Bkln. Un. El. 5s '64	1	104	.....	.....
Bkln. Un. El. 5s '65	1	104	.....	.....
Bkln. Un. El. 5s '66	1	104	.....	.....
Bkln. Un. El. 5s '67	1	104	.....	.....
Bkln. Un. El. 5s '68	1	104	.....	.....
Bkln. Un. El. 5s '69	1	104	.....	.....
Bkln. Un. El. 5s '70	1	104	.....	.....
Bkln. Un. El. 5s '71	1	104	.....	.....
Bkln. Un. El. 5s '72	1	104	.....	.....
Bkln. Un. El. 5s '73	1	104	.....	.....
Bkln. Un. El. 5s '74	1	104	.....	.....
Bkln. Un. El. 5s '75	1	104	.....	.....
Bkln. Un. El. 5s '76	1	104	.....	.....
Bkln. Un. El. 5s '77	1	104	.....	.....
Bkln. Un. El. 5s '78	1	104	.....	.....
Bkln. Un. El. 5s '79	1	104	.....	.....
Bkln. Un. El. 5s '80	1	104	.....	.....
Bkln. Un. El. 5s '81	1	104	.....	.....
Bkln. Un. El. 5s '82	1	104	.....	.....
Bkln. Un. El. 5s '83	1	104	.....	.....
Bkln. Un. El. 5s '84	1	104	.....	.....
Bkln. Un. El. 5s '85	1	104	.....	.....
Bkln. Un. El. 5s '86	1	104	.....	.....
Bkln. Un. El. 5s '87	1	104	.....	.....
Bkln. Un. El. 5s '88	1	104	.....	.....
Bkln. Un. El. 5s '89	1	104	.....	.....
Bkln. Un. El. 5s '90	1	104	.....	.....
Bkln. Un. El. 5s '91	1	104	.....	.....
Bkln. Un. El. 5s '92	1	104	.....	.....
Bkln. Un. El. 5s '93	1	104	.....	.....
Bkln. Un. El. 5s '94	1	104	.....	.....
Bkln. Un. El. 5s '95	1	104	.....	.....
Bkln. Un. El. 5s '96	1	104	.....	.....
Bkln. Un. El. 5s '97	1	104	.....	.....
Bkln. Un. El. 5s '98	1	104	.....	.....
Bkln. Un. El. 5s '99	1	104	.....	.....
Bkln. Un. El. 5s '00	1	104	.....	.....
Bkln. Un. El. 5s '01	1	104	.....	.....
Bkln. Un. El. 5s '02	1	104	.....	.....
Bkln. Un. El. 5s '03	1	104	.....	.....
Bkln. Un. El. 5s '04	1	104	.....	.....
Bkln. Un. El. 5s '05	1	104	.....	.....
Bkln. Un. El. 5s '06	1	104	.....	.....
Bkln. Un. El. 5s '07	1	104	.....	.....
Bkln. Un. El. 5s '08	1	104	.....	.....
Bkln. Un. El. 5s '09	1	104	.....	.....
Bkln. Un. El. 5s '10	1	104	.....	.....
Bkln. Un. El. 5s '11	1	104	.....	.....
Bkln. Un. El. 5s '12	1	104	.....	.....
Bkln. Un. El. 5s '13	1	104	.....	.....
Bkln. Un. El. 5s '14	1	104	.....	.....
Bkln. Un. El. 5s '15	1	104	.....	.....
Bkln. Un. El. 5s '16	1	104	.....	.....
Bkln. Un. El. 5s '17	1	104	.....	.....
Bkln. Un. El. 5s '18	1	104	.....	.....
Bkln. Un. El. 5s '19	1	104	.....	.....
Bkln. Un. El. 5s '20	1	104	.....	.....
Bkln. Un. El. 5s '21	1	104	.....	.....
Bkln. Un. El. 5s '22	1	104	.....	.....
Bkln. Un. El. 5s '23	1	104	.....	.....
Bkln. Un. El. 5s '24	1	104	.....	.....
Bkln. Un. El. 5s '25	1	104	.....	.....
Bkln. Un. El. 5s '26	1	104	.....	.....
Bkln. Un. El. 5s '27	1	104	.....	.....
Bkln. Un. El. 5s '28	1	104	.....	.....
Bkln. Un. El. 5s '29	1	104	.....	.....
Bkln. Un. El. 5s '30	1	104	.....	.....
Bkln. Un. El. 5s '31	1	104	.....	.....
Bkln. Un. El. 5s '32	1	104	.....	.....
Bkln. Un. El. 5s '33	1	104	.....	.....
Bkln. Un. El. 5s '34	1	104	.....	.....
Bkln. Un. El. 5s '35	1	104	.....	.....
Bkln. Un. El. 5s '36	1	104	.....	.....
Bkln. Un. El. 5s '37	1	104	.....	.....
Bkln. Un. El. 5s '38	1	104	.....	.....
Bkln. Un. El. 5s '39	1	104	.....	.....
Bkln. Un. El. 5s '40	1	104	.....	.....
Bkln. Un. El. 5s '41	1	104	.....	.....
Bkln. Un. El. 5s '42	1	104	.....	.....
Bkln. Un. El. 5s '43	1	104	.....	.....
Bkln. Un. El. 5s '44	1	104	.....	.....
Bkln. Un. El. 5s '45	1	104	.....	.....
Bkln. Un. El. 5s '46	1	104	.....	.....
Bkln. Un. El. 5s '47	1	104	.....	.....
Bkln. Un. El. 5s '48	1	104	.....	.....
Bkln. Un. El. 5s '49

Rio Grande

Current position of Rio Grande as regards additional financing and the company's contemplated merger with other units to form a nation-wide organization are discussed in our new analysis.

Ask for copy

L.A. Investment Securities Co.
One of the Los Angeles Investment Group
Resources of group over $25,000,000
MEMBERS
L. A. Stock Exchange
L. A. Curb Exchange
Stock Exchange Bldg., TRinity 5077
and
1035 So. Broadway, WEstmore 6393
PASADENA LONG BEACH SAN DIEGO

Wheat Futures Rebound After Early Tumble

CHICAGO, June 23. (AP)—Wheat prices rebounded suddenly today coincidently with rallies in quotations on securities, but not until wheat had fallen into the "eighties."

For the first time in a long while the July delivery of wheat here, which represents the 1930 domestic crop being harvested in the Southwest, went under 90c and sold as low as 89½c a bushel, whereas for fifteen years past a dollar a bushel has been generally regarded as about the lowest figure at which wheat should sell.

Big arrivals of wheat at Texas, Oklahoma and Southern Kansas points today received much of the blame for new low prices established today and so also did continue dearth of any adequate export demand.

Closing quotations on wheat were notably irregular and unsettled, ranging from ½c decline to ⅜c advance, compared with Saturday's finish. Corn closed 1@1¼c up, oats ⅛@⅜c advance and provisions 5@85c down.

Helping to lift the wheat market were not only the upward swings of stock exchange prices, but also reports in some quarters referring to likelihood of a wheat growers' strike similar to the consumers' strike abroad last year. Special attention was also given to a late statement which was credited to Chairman Legge of the Federal Farm Board, and which was widely construed as tending to afford a prop for wheat values. He was quoted as saying United States co-operative companies would handle as much as 300,000,000 bushels of wheat this season.

On the other hand, with auspicious harvest weather continuing the four principal terminals in Texas, Oklahoma and Southern Kansas nearest to where winter wheat is being harvested, received 1100 cars of wheat today. Moreover, spring wheat territory both sides of the Canadian line were given the benefit of fresh rainfalls, and during much of the day buyers were relatively scarce, except previous sellers who had profits that could be realized.

Corn and oats sympathized with wheat weakness early, but afterward developed strength independently.

RANGE OF PRICES

CHICAGO, June 23. (Exclusive)—

	Open.	High.	Low.	Close.
Wheat—				
July	.90¼	.92½	.89½	.92
September	.93⅝	.95⅝	.92⅝	.95⅛
December	.98⅛	1.00⅜	.97½	1.00⅜
Corn—				
July	.74½	.76⅛	.74	.76⅛
September	.72¾	.75¼	.72	.75
December	.67⅝	.70⅛	.67⅜	.70
Oats—				
July	.35¼	.35⅜	.35¼	.35⅜
September	.36⅜	.38⅜	.36⅛	.38⅛
December	.39¼	.40	.39¼	.40
Rye—				
July	.45	.47⅝	.45	.47
WINNIPEG				
Wheat—				
July	.96	.97¼	.93½	.97½
October	.98⅜	1.01	.97⅜	1.00⅝
December	.99	1.03	.98	1.02⅛
Oats—				
July	.45	.46¼	.45	.46¼
October	.44	.45⅜	.44	.45⅜
December	.42⅝	.43⅝	.42⅝	.43⅝
FLAXSEED				
July— Minneapolis	2.64	2.66½	2.58	2.66½

MARKET AVERAGES

NEW YORK, June 23. (Exclusive) Today's stock range, as compiled by the New York Times:

	High.	Low.	Close.
25 railroads	111.39	109.53	110.64
25 industrials	269.64	254.86	268.01
50 stocks	190.56	182.19	189.32

NET CHANGE

25 railroads	—.18
25 industrials	+6.55
50 stocks	+3.18

BONDS

		Day.	Net change Month.	Year.
40 issues	86.81	—.11	—1.34	+.28
10 govts.	106.96	—.06	—.38	+2.17

Yearly range of 50 stocks:

	High.		Low.	
*1930	245.60	Apr.	161.46	June
1929	311.90	Sept.	164.43	Nov.
1928	231.45	Dec.	173.13	Feb.
1927	185.47	Oct.	136.87	Jan.
1926	142.35	Dec.	109.03	Mar.
1925	136.21	Dec.	81.18	Mar.
1924	107.29	Dec.	82.26	Apr.
1923	95.25	Mar.	77.15	Oct.
1922	96.66	Oct.	66.21	Jan.
1921	78.13	May	58.35	June
1920	94.87	Apr.	62.70	Dec.
1919	99.58	Nov.	68.78	Jan.
1918	86.16	Nov.	64.13	Jan.
1917	94.46	Jan.	67.67	Dec.

*—High for year to date.

NEW YORK, June 23. (AP)—Today's market averages: (Copyright, 1930, Standard Statistics Co.)

STOCKS

	50 Ind.	20 Rails	20 Util.
Today	154.8	119.1	212.5
Previous day	151.6	118.6	207.8
Week ago	158.5	120.6	220.1
Year ago	220.0	142.2	260.1
2 years ago	154.1	119.2	144.3
3 years ago wkly. av.	118.8	115.7	112.3
High, 1930	202.4	141.6	281.3
Low, 1930	151.6	118.6	207.8

Total 90 stocks, 159.5.

BONDS

	10 Ind.	10 Rails	10 Util.
Today	92.7	106.7	99.3
Previous day	93.0	106.8	99.5
Week ago	93.6	107.1	99.7
Year ago	92.1	102.1	98.1
2 years ago	95.5	106.1	99.3
3 years ago wkly. av.	95.0	105.7	98.8
High, 1930	94.5	107.8	99.9
Low, 1930	91.9	104.5	97.8

Total 30 bonds, 99.6.

Duluth	2.60	2.70	2.64½	2.70
Winnipeg	2.10	2.10	2.10	2.10

CHICAGO CASH GRAINS

Wheat 2c lower; No. 3 hard, 89. Corn steady to 1c higher; No. 2 mixed, 76¾@78; No. 6, 71; No. 1 yellow, 77; No. 4, 75½@76¼; No. 2 white, 81@81½; No. 5, 73@75½; sample, 67@68. Oats steady to 1c lower; No. 2 white, 38; No. 4, 34½@35.

PROVISIONS

	High.	Low.	Close.
Lard—			
July	9.30	9.15	9.30
September	9.50	9.37	9.45@ 9.47
December	9.30	9.10	9.30
Bellies—			
July	13.15	13.00	13.00
September			12.00

NEW YORK GRAINS

NEW YORK, June 23. (AP)—Wheat: Spot, firm; No. 1 northern spring, c.i.f. New York, 1.12½; No. 2 hard winter, f.o.b. New York, 98; No. 2 Manitoba, do., 1.06⅜; No. 2 mixed and No. 2 amber durum, do., nominal.

Corn: Spot, firm; No. 2 yellow, c.i.f. New York, 92½; No. 3 yellow, do., 91½.

Oats: Spot, firm; No. 2 white, 48½.

LIVERPOOL GRAINS

LIVERPOOL, June 23. (AP)—Wheat: Close. July, 1.03⅝; October, 1.04⅝; December, 1.06⅝.

LOCAL GRAINS

All quotations nominal and subject to market fluctuations. Prices quoted are per cwt., field run, in carloads only.

Wheat—		
Milling	1.80	@1.85
Feed	1.75	@1.80
Corn—		
No. 2 yellow	1.82	@1.87
Barley—		
No. 2 feed, skt. California	1.15	@1.20
Milo—		
California sacked	2.10	@2.15
Kafir—		
No. 2 eastern bulk	2.00	@2.05
Millfeeds—		
White	1.75	@1.80
Red	1.67½	@1.72½

CAR RECEIPTS

Wheat, 30; barley, 14; corn, 24; oats, 3; rye, 2; flour, 8; bran, 6; cereal, 2; cornmeal, 1; seed, 3; rice, 1; peanuts, 1; coffee, 2; miscellaneous, 1; total, 98. Hay, 34.

Local hay quotations corrected weekly by Los Angeles Grain Exchange:

U. S. No. 1 leafy alfalfa	18.50@19.50
U. S. No. 1 alfalfa	17.50@18.50
U. S. No. 2 leafy alfalfa	16.50@17.50
U. S. No. 2 alfalfa	15.50@16.50
Oat hay	17.00@18.00
Barley hay	15.00@16.00

AVIATION STOCKS

(Furnished by E. A. Pierce & Co., 515 West Sixth street.)

New York Curb—	Bid.	Asked.
Aviation Corp. of Am.	34½	35
Aviation Credit Corp.	14½	14⅞
Aviation Sec. Corp.	12	13½
Bellanca	2	3
Cons. Instrument	2½	2¾
Curtiss Airports	2	3
Curtiss Export	5	30
Curtiss Flying	5	8½
Curtiss Reid pfd.	5¼	10
Douglas Aircraft	18¼	19
Fairchild "A"	4	4½
Fokker	17½	18
Irving Air Chute	14⅛	14¾
Niles Bement Pond	24	28
National Aviation	9¾	10
Transcont. Air. Trans.	6¾	7
Over the Counter—		
Aeromarine Klemm	⅛	¾
Air Associates	3	7
American Airport	2	3
Central Airport	2	4
Cessna		
Curtiss Assets	3	4
Curtiss Caproni	2	4
Curtiss Reid	1	4
Curtiss Robertson	20	40
Eagle Aircraft	⅛	¾
Fokker 1st pfd.	20	24
Kreider Reisner	5	7
Lincoln Air.	2	3
Lockheed	3	10
Maddux		
Mahoney Ryan	2	3
Moth Aircraft	6	8
National Aircraft		
Southern Air Trans.	2	3
Stearman Aircraft	4	8
Stinson Aircraft	19	24
Swallow Airplane	3	5
Warner Aircraft	5	6
Los Angeles Exchange—		
Aero Corp. of California		15
Aviation of California	6	11
Douglas Aircraft	18	19½
Maddux Airlines	2⅛	10½
Western Air Express	30½	33½
Los Angeles Curb—		
Axelson Aircraft Engine	2	4½
Bach Aircraft	12	17
Curtiss Airports	1½	4
Detroit Aircraft	5⅛	6
Fokker Aircraft	18⅛	18¾
Kinner Air and Motors	66	67
Kreutzer Corp.		51
Lockheed Aircraft	2⅜	5
Trans. Air Transport	6½	7½

SALT LAKE MINES

SALT LAKE CITY, June 23. (Exclusive) Official quotations on the Salt Lake Mining Exchange today follow:

Alta Con., 1¾; Alta Merger, 2¾; Alta Mich., 8; Alta Tiger, 25; Alta Tunnel, ½; Am. Exp., 30; Am. Metal Min. Co., ½; Annie Laurie, 65; Big Hill, 21; Bingham Metals, 1¼; Black Metal, 3½; Bullion, ½; Bristol Silver, 10; Cardiff, 12; Cedar Talisman, ½; Central Standard, 2; Chief Con., 86; Colorado Con., 2¼; Col. Rexall, ½; Combined Metals, 8; Copper Mt. Apex, 69; Crescent Eagle, 1⅛; Croff, 1; Crown Point, 4; Daly, 10; Cont. Standard, 49; Dragon, 3; E. Crown Point, 1; E. Standard, ½; E. Tintic Coal, 5½; E. Tintic Con., 25; E. Utah, 5; Emerald, 2; Empire Mines, 5; Equity Oil, ½; Eureka Bullion, 15½; Eureka Lily, 30; Eureka Mines, 1¼; Great Western, 2; Greeley, 8; Howell, 2; Indian Queen, ½; Iron King, 19; Kearsarge Standard, 2¼; Kennebec, 5; Kentucky Utah, 2; Keystone, 1; Lehi Tintic, 1½; Little May, 1; Magnolia Lead, 1½; Mammoth, 50; Miller Hill, ½; Montana Bingham, ⅛; Moscow, 80; Mountain View, ½; Nail Driver, 22; National Treasure, 3; New Bingham Mary, 8; New Quincy, 1½; North Lily, 80; North Standard, 4; New Premier, 17; Ohio Copper, 50; Park Bingham, 3; Park City Con., 28; Park Cummings, 5; Park King, 4; Park Konold, 15½; Park Nelson, 10; Park Premier, 14; Park Utah, 1.75; Pioche Bristol, ½; Plumbic Mines, 2; Prince Con., 1; Provo, 20; Quartz Hill, 15; Rico Arg., 6½; Silver King Coal, 6.50; Silver Shield, 4; Silver Standard, ¾; Sioux Mines, 1⅜; So. Iron Blossom, 2; So. Standard, 6; Standard Lily Ex., 1; Swansea Con., 1½; Tar Baby, 1¼; Tintic Central, 1½; Tintic Giant, 1; Tintic Lead, 60; Tintic Southern, ½; Tintic Standard, 4.25; Union Chief, ½; Utah Con., ¾; Union Associated, 1; Victor Con., 4¼; Walker Mining, 1.85; West Toledo, ½; Wilbert, 2; Yankee Con., 1; Zuma, 1⅛.

LIBERTY BONDS

(Quotations in dollars and thirty-seconds furnished by the securities division, National Bankitaly Company.)

	Bid.	Asked.	Year ago.	Cl. yesterday.
First 3½s	100.30	101.6	96	100.30
First 4¼s	101.30	102.4	98.26	102.2
Fourth 4¼s	102.23	102.25	98.6	102.25
Treasury 4¼s	112.28	113.4	108.24	112.28
Treasury 4s	108.16	108.24	102.24	108.20
Treasury 3¾s	106	106.6	100.14	106
Treasury 3⅜s	101.20	101.30	96.16	101.20
Treasury 3⅜s	101.17	101.27	96.12	101.18

UNITED STATES TREASURY NOTES AND CERTIFICATES OF INDEBTEDNESS

Issue.		Rate.	Maturity.	Bid.	Asked.
TS	1930	3½%	Sept. 15, '30	100.8	100.10
TD	1930	3½%	Dec. 15, '30	100.8	100.21
TJ	1931	3⅜%	June 15, '31	100.11	100.13
A	'30-'32	3½%	Mar. 15, '32	100.22	100.24
B	'30-'32	3½%	Sept. 15, '32	100.22	100.24
C	'30-'32	3½%	Dec. 15, '32	100.22	100.26

A RESPONSIBLE INSTITUTION

1 WEEK FROM TODAY

ONE WEEK from today it will be most satisfying to know that you have all your plans for the reinvestment of July funds worked out . . . that you have critically analyzed various offerings, have made careful comparisons, and have selected just those securities that best will serve your investment needs.

May, June, July issues of "The Investment Bulletin" give particular attention to this problem. They tell of diversified, unusually sound investments paying from 1 to 1½% more than the present average yield of issues of equal merit. They tell of tax exemptions and other attractive features that have an especial appeal to the man or woman who is investing for income. They show how it will be possible from July 1 on to increase income 20 per cent or more while, at the same time, securing maximum protection for principal.

May and June issues, which are already off the press, will be mailed promptly, and the July number will reach you well in advance of July 1, if you will indicate your acceptance on the coupon below.

RALPH G. WOLFF COMPANY
INVESTMENT SECURITIES
Roosevelt Building Los Angeles, Calif.
Directors
RALPH G. WOLFF HERBERT M. BARUCH LOUIS M. LISSNER
TOM MAY I. EISNER

I accept your offer to mail me at once the May and June issues of your "Investment Bulletin," and to send the July issue as soon as it is off the press.

Name ....

Address ....

WHICH INVESTMENT WILL PAY ME MOST?
OILS? RAILROADS?
UTILITIES? INDUSTRIALS?
Can you pick the right one?
Why not invest in all?
International Insurance Shares
Gives you in one single investment the broadest possible diversification and covers virtually all of America's greatest industries.
Details upon request.
ALLEN & MAREE, INC.
FAber 7301 318 Rowan Bldg.

LOS ANGELES EXCHANGE

Late Rally Swings Local Market Quotations Upward from Early Bearish Onslaught

Staging a sharp rebound from an opening depression, leading issues swung upward to record a substantial recovery yesterday on the Los Angeles Stock Exchange. At the beginning the market was called upon to absorb considerable selling in line from an early break in New York in which liquidation following week-end margin calls was a factor. After the turn, however, quotations improved steadily and were continuing in an upward direction at the closing bell.

Transamerica, Standard Oil of California, Union Oil and Southern California Edison figured prominently in the advance and were among those to close at the day's highest prices. Pacific Mutual, Pacific Finance, Pacific American Fire along with Security-First National Bank hit new bottoms on the decline, the finance and fire insurance companies failing to rally in the afternoon.

The oils as a group responded briskly on the upturn. Standard of California after touching 58 closed up 2 points net to 60 1-4. Union advanced 1 3-8 to 40 and Union Associates, 5-8 to 38 7-8. Richfield hit 15 3-8 in the early dealings and rallied to close high at 16 1-8, up 3-8 net. All were traded in large volume. Rio Grande held firm to 16 3-4 while Pacific Western yielded 1-4 to 14.

Transamerica, with a turnover of 12,000 shares, hit a low of 28 7-8 and recovered to close high at 30 1-4. Security-First National, which went ex-dividend Saturday, fell off to a new low at 101½ and rallied to end at 102 3-4. Union Bank held to 325. Pacific Finance sank to a new low at 27 3-4, off 1 point, and Pacific American Fire dropped 2 to a new bottom at 43. Pacific Mutual, after dipping to 75½ ended at 76, down 1.

Southern California Edison early in the session dropped to the year's low mark at 54 and abruptly turned upward to close high at 56 1-4 for a net gain of 1 1-4 points. Claude Neon hit a low at 29 and rallied to end at 31, up 1 point net. Taylor Milling jumped 2 points to 60 1-4 while Globe Grain yielded a point to 25.

Sales totaled 34,850 shares valued at $1,256,604; previous day, 27,387 shares valued at $1,013,875.

1930 High	Low	Div. per Sh.		Sales	High	Low	Last	Net Change	Closing Bid
12	5½	....	Avia. Corp. Cal.	...	...	...	...	......	5
33½	22	2.00	Barnsdall Oil	...	...	...	...	......	21
14½	6	....	Bolsa Chica "A"	...	...	...	...	......	6½
		7.00	Bdwy. Dept. St. pfd.	...	...	...	...	......	93½
99	99¾	7.00	Do. pfd. ex-war.	...	...	...	...	......	93½
32½	11	....	Byron Jackson	100	11	...	...	......	11
130	103½	4.00	California Bank	...	...	...	...	......	107
67¼	57¼	4.00	Cal. Packing Corp.	...	...	...	...	......	57
90	90	7.00	Central Investment	...	...	...	...	......	85
112¼	102½	4.00	Citizens Natl. Bank	...	...	...	...	......	104
45	28¾	[illegible]	Claude Neon	1,200	31	29	31	+1	31
25	20	1.00	Coml. Discount com.	...	...	...	...	......	24¾
31½	13½	....	Douglas Aircraft	...	...	...	...	......	18
23	16	1.60	Emsco Der. com.	...	...	...	...	......	16
430	410	18.00	Farm. & Mer. Natl	...	...	...	...	......	405
17	13	1.20E	Gilmore Oil Co.	100	11	...	...	......	[illegible]
26¾	24¾	2.00	Globe G.&M. com.	100	25	...	...	—1	24½
[illegible]	[illegible]	[illegible]	Gldn. St. M. Pr. Co.	...	...	...	...	......	[illegible]
[illegible]	[illegible]	7.00	Goodyear Tex. pfd.	...	...	...	...	......	[illegible]
[illegible]	[illegible]	7.00	Goodyear T.&R. pfd.	...	...	...	...	......	94
10	10	....	Hal Roach 8s pfd.	...	...	...	...	......	[illegible]
...	...	1.50	Home Service com.	90	22¼	...	...	—½	22½
[illegible]	[illegible]	2.00	Ill. Pac. Glass "A"	...	...	...	...	......	[illegible]
49¾	33	2.00	Internatl. Re-Ins. Co.	...	...	...	...	......	37¾
50¾	43	2.00	Jantzen Knit. Mills	...	...	...	...	......	46
[illegible]	[illegible]	2.00	Lanzendorf Bak. "B"	...	...	...	...	......	16
32	20	....	Lincoln Mtg. Co.	28	20	...	...	......	20
108½	101	6.00	L. A. G.&E. pfd.	20	103⅝	...	...	......	103¾
[illegible]	[illegible]	1.20	L. A. Inv. Co.	200	16	...	...	......	14
[illegible]	[illegible]	1.00	Do. Sec. Co.	...	...	...	...	......	[illegible]

*—Cents.

BONDS

Sales		High	Low	Sales		High	Low
2,000	Richfield Oil 6s, '44	88	....	3,000	So. Cal. Edison 5s, '44	102¾	....

*—Cents.

LOS ANGELES CURB

While rallying tendencies prevailed in yesterday's trading on the Los Angeles Curb Exchange prices fluctuated in an irregular manner with operations slackening considerably.

Caterpillar Tractor advanced 1 7-8 points to 59 7-8 and Goldman Sachs Trading recovered 1 3-8 points from the bottom price hit Saturday. Fokker, Cities Service and Hancock Oil improved fractionally.

Sales totaled 36,319 shares valued at $101,060; previous day, 28,292 shares valued at $59,419.

1930 High	Low	Div. per Sh.		Sales	High	Low	Last	Net Change	Closing Bid
16¼	8	....	Ark. Nat. Gas "A"	100	9⅝	...	...	—⅛	9⅛
...	...	2.00	Atlas Diesel	...	...	...	...	......	20
10½	9½	....	Banca D'Italia sub.	175	10	...	...	......	10
525	465	....	*Do. com.	100	475	...	...	......	475
166	134½	4.50	Bk. of Amer. N. A.	1	...	...	91½	......	...
8	...	....	Bolsa Chica B. new	...	...	...	...	......	4½
78	56	3.00A	Caterpillar Tractor	600	59⅞	57	59⅞	+1⅞	59½
44¼	24¼	.30E	Cities Service com.	900	27½	26¼	27½	+½	27½
19¾	7¾	....	Cls. Neon Lts. N.Y.	...	...	...	...	......	...
14½	5	1.00	Consolid. Steel com.	300	5¾	...	...	—⅛	5½
22½	18	1.75	Do. pfd.	...	...	...	...	......	18
17½	6	....	Cord Corp. com.	...	...	...	...	......	6½
75	...	7.00	Crystallite Pr. pfd.	...	...	...	...	......	65
11	8½	....	Cypress Pet. of Cal.	100	8½	...	...	—½	8½
9⅛	5½	....	Detroit Aircraft	...	...	...	...	......	5⅞
51¾	20	2.00E	Diamond Elec. com.	...	...	...	...	......	24½
100	80½	7.00	Do. pfd.	...	...	...	...	......	80½
31½	27	2.50	District Bonds	...	...	...	...	......	28¾
17½	11½	....	Elec. Pwr. of Wash.	...	...	...	...	......	11
34½	15¾	....	Fokker Aircraft	900	18¾	17¾	18¾	+⅝	18¼
...	...	....	Ford of England	...	...	...	...	......	18¼
85	80	7.00	Foster-Kleiser pfd.	...	...	...	...	......	75
17¼	6½	....	Fox Theaters "A"	100	9¼	...	...	—¼	9
67	41¼	3.00E	Gladding-McBean	350	43	41½	...	—⅛	42¼
24¾	...	1.75	Globe Grain 7s pfd.	...	...	...	...	......	24⅛
45½	18½	6%S	Goldman-Sachs Tra.	100	19½	...	...	+1⅜	19
...	...	1.00	Hale Bros., Inc.	...	...	...	...	......	19
11¼	10¼	1.75	Hancock Oil	100	10⅞	...	...	+⅛	10¾
11	...	1.00	Hollywd. Paper Box	...	...	...	...	......	11
...	...	2.00	Home Serv. 2nd pfd.	...	...	...	...	......	...
23½	14⅝	1.00	Intercoast Trad.	300	15	...	...	......	14½
13½	...	2.00	Marbelite pfd.	...	...	...	...	......	12½
5	4½	....	Mills Alloy "A"	...	...	...	...	......	4½
21¾	20	2.00	Pacific Associates	...	...	...	...	......	19¾
40	35¾	1.40	Pac. Indemnity, new	...	...	...	...	......	34
39¾	17¾	1.40	Petroleum Rectifying	...	...	...	...	......	18¾
10½	7	....	South Coast	...	...	...	...	......	7⅜
7¾	4⅝	....	Samson Tire & Rub.	...	...	...	...	......	3
58½	50	....	Security Co. Units	...	...	...	...	......	51
104	99	6.50	S. C. Gas 6½s pfd.	...	...	...	...	......	100¾
43	35	1.00	Square D. Co.	...	...	...	...	......	35
10¾	7½	....	Transcont. Air Trans.	...	...	...	...	......	6½
41½	30	3.50	United Linen pfd.	30	35½	35¼	...	—1¼	35¼
12⅜	11⅞	3.00	Un. Verde Extension	...	...	...	...	......	9¼
16¾	7¼	2.00	Universal Cons. Oil	...	...	...	...	......	8½

*—Cents.

Following quotations in cents:

High	Low	Div.		Sales	High	Low	Last	Net Change	Closing Bid
27	18	.01½	Amer. Royalty Co.	...	...	...	...	......	14
1125	250	....	Axelson Aircraft	...	...	...	...	......	200
44	13	....	Bach Aircraft	...	...	...	...	......	13
299	250	....	Bandini Pet. Co.	...	...	...	...	......	255
17	7	....	Barnhart-Morrow	...	...	...	...	......	7
16¾	6	....	Big Jim Mining	3,500	12	...	...	......	11½
32	14	....	Buckeye Un. Oil pf.	...	...	...	...	......	14
60	50	....	Central & Pac. Imp.	...	...	...	...	......	50
225	120	.12	Exeter Oil	800	140	137½	140	......	140
150	90	....	First Security Units	...	...	...	...	......	75
26	13	....	Gold Ore Mining	...	...	...	...	......	15
250	60	....	Hammon Copper Co.	300	125	...	...	—20	100
85	72	.10	Holly Development	...	...	...	...	......	75
300	...	1.00	Holly Oil Co.	...	...	...	...	......	225
7	2	....	Imperial Mining	...	...	...	...	......	3
[illegible]	115	....	Italo Pet. pfd.	...	...	...	...	......	110
[illegible]	50	....	Do. com.	...	...	...	...	......	25
[illegible]	35	....	Kemper Radio Corp.	...	...	...	...	......	35
[illegible]	37	....	Kinner A. & M.	4,500	70	63	67	—3	66
4871½	185	....	Lockheed Aircraft	...	...	...	...	......	275
[illegible]	270	....	Magnavox	...	...	...	...	......	295
325	250	....	Marbelite com.	...	...	...	...	......	260
135	65	.06	Mascot Oil Co.	...	...	...	...	......	65
40	35	.06	Merchants' Pet. Co.	...	...	...	...	......	35
6	3	....	Midway North Oil	2,000	3½	...	...	......	3
200	100	....	Mills Alloy "B"	...	...	...	...	......	100
100	40	.04	Mt. Diablo Oil	...	...	...	...	......	35
600	300	....	Magnavox of Del.	20	...	...	300	......	250
8	2½	....	North Star Mining	...	...	...	...	......	2
100	50	....	Occidental Pet. Co.	...	...	...	...	......	45
65	50	.12	Oceanic Oil	...	...	...	...	......	65
17	10	....	Olinda Land	...	...	...	...	......	12
3¾	3	....	Oro Amigo	...	...	...	...	......	3
500	300	.40	Pac.-S.W. Discount	...	...	...	...	......	300
2½	2	....	Prince Consolidated	...	...	...	...	......	2
110	...	.12	Rice Ranch Oil Co.	...	...	...	...	......	140
5	1⅝	....	San Francisco Gold	1,850	1⅝	...	...	—½	1
6	1	....	Santa Fe Oil	5,000	2	...	...	......	2
8⅛	6	....	Sierra Trading Corp.	...	...	...	...	......	7
61	50	....	Southern Glass Co.	...	...	...	...	......	45
6	2	....	Sugarman Mines	...	...	...	...	......	2
275	210	.20	Sun Realty Co.	...	...	...	...	......	225
95	51	....	Tom Reed Mining	3,533	65	...	...	+10	60
9⅝	5	....	United American	6,000	6⅛	...	...	......	6⅛
85	15	....	United Repub. Min.	1,500	18	...	...	—6	15
8	4⅛	....	U. S. Oil and Royal.	...	...	...	...	......	4½
450	210	.20	Wellington Oil	100	170	...	...	—30	165
51	20	....	Yellow Pine	1,000	28	...	...	—3	25

SAN FRANCISCO

SAN FRANCISCO, June 23. (AP)—Stocks worked higher on the San Francisco Exchange today. Several leaders picked up appreciably from last week's closing figures, utilities taking the group leadership. Volume was heavy.

Banks were mixed, with Bank of California scoring the sharpest advance on a 25-point gain, reaching 295. Transamerica rose 1⅛, but First Securities of Ogden dropped 4 points, reaching a new low. North American Investment also reached a new low at 96¾, down 2½.

Pacific Gas was dominant among the public service stocks, being actively bought on a rise of 2⅝ points. Following this lead were Pacific Public Service, up 2⅛; Pacific Lighting, up 1⅛, and Pacific Telephone, likewise up 1½.

Oils gained moderately, with Standard rising sharply more than 2 points. Practically the entire group was fractionally higher.

Fireman's Fund jumped spectacularly 8½ points. Associated Insurance touched a new low at 5 and failed to recover.

Industrials rose moderately after lagging behind the general recovery. Gains of 3 points were achieved by Paraffine and Caterpillar. Food Machinery gained more than a point. Illinois Pacific Glass was unable to rise from its 3-point slump.

The turnover of 61,216 shares called for settlements totaling $1,737,771—a better showing of confident buying, in proportion, than given by Wall street.

	Sales	High	Low	Last
Assd. Insur. Fund	500	5	5	5
Bk. of Cal. N. A.	10	295	295	295
Bond and Share	100	11	10	10⅞
Byron Jackson	200	11½	11⅛	11⅛
Calamba Sug. com.	75	14⅞	14⅞	14⅞
California Copper	400	1	1	1
Caterpillar Trac.	3,500	60	57½	60
Coast G. E. 1st pf.	75	99¾	99¾	99¾
C. Zell. vtc. com.	160	15⅞	15⅞	15⅞
Fireman's F. Ins.	265	96	89	96
First Sec. Ogden	160	123	123	123
Food Mach. com.	650	39⅞	37¾	39⅞
Hale Bros. Stores	160	18⅜	18⅜	18⅜
Hunt "A" com.	250	20	20	20
Ill. Pac. Glass A	150	31	31	31
Ly.-Magnus "A"	100	25	25	25
No. Am. In. cm.	100	96¾	96¾	96¾
Occidental Ins.	200	22	22	22
Pac.G.E. 6s 1st pf.	160	28	28	28
Do. com.	2,000	56½	54¾	56½
Pac. Light. pfd.	30	102	102	102
Do. com.	100	73¼	73¼	73¼
Pac. P. Ser. "A"	2,400	26⅝	25	26⅝
Pac. T.&T. pfd.	100	122	122	122
Do. com.	150	133⅛	132	133⅛
Paraffine com.	400	60	57	60
Richfield Oil com.	1,600	16	15⅛	16
S.J.L.&P. 7s p. pf.	20	116⅛	116	116
Shell Un. Oil cm.	200	19	19	19
Standard of Cal.	5,800	61	58¼	61
Tidewater Oil pf.	10	84	84	84
Do. com.	300	12½	12½	12½
Transamerica Co.	15,200	30⅛	28⅞	30⅛
Union Oil Assoc.	1,400	38⅞	37⅞	38⅞
Union Oil of Cal.	500	40¼	39⅜	40¼
W. Am. Fin. pfd.	100	9	9	9
West. Pipe Steel	200	30	30	30
*Fireman's rites.	9,100	20	15	20
*Home Fire rites	2,000	10	10	10
*Occidental rites	1,600	5	5	5

*—Cents.

DRIED FRUITS

NEW YORK, June 23. (AP)—Evaporated apples steady; choice, 12@12½; fancy, 14@14½.

Prunes steady; California, 6¾@9; Oregon, 7@9.

Apricots steady; standard, 11¼@12; choice, 14@14½; extra choice, 16@17½.

Peaches steady; standard, 12¾@13½; choice, 12½@12¾; extra choice, 13¾@13.

Raisins steady; loose muscatels, 5½@8½; choice to fancy seeded, 6⅞@8½; seedless, 5@8½.

Hops steady; State, 1929, 18@20; 1928, nominal; Pacific Coast, 1929, 14@18; 1928, 11@13.

8% WITH SECURITY... NOW . . . AND IN THE FUTURE

INVESTIGATE this Worry-free, Reliable, Non-fluctuating Investment

FOR JULY FUNDS

THE remarkable growth of the population of Southern California, our assured water supply, the Boulder Dam project . . . all mean a further increase in population and a corresponding increase in real estate values.

The Los Angeles Real Estate Board estimates that over 47,000 new homes will be needed in Los Angeles within the next five years.

Money invested in California Reserve Company's 8% Mortgage-Deed of Trust Certificates is productively employed in meeting the growing demand for new homes. These Certificates are secured by Mortgages and Deeds of Trust on Improved Real Estate, held in trust for the protection of Certificate holders . . .

An Ideal Investment for Steady Income

Always worth 100 cents on the dollar. May be purchased in units of $100, for cash or in installments. 8% Payable Quarterly

SEND COUPON NOW

California RESERVE Co.
California Reserve Building • Spring at Fourth
LOS ANGELES, CALIFORNIA

MAXIMUM YIELD WITH SECURITY FOR JULY FUNDS

Please send literature explaining your 8% Mortgage Deed of Trust Certificates.
Name
Address

Splendid USED CAR BARGAINS always to be found in TIMES WANT ADS

Shrewd Investors Buy ... when the Mass Sells

The stock market is dominated by mass psychology. Bull markets and bear markets are both developed to extremes by this force. Success lies in not blindly following the crowd.

Railroads
Atchison, Topeka and Santa Fe Railway Company
Canadian Pacific Railway Company
Illinois Central Railroad Company
Louisville & Nashville Railroad Company
New York Central Railroad Company
Pennsylvania Railroad Company
Southern Pacific Company
Union Pacific Railroad Company

Oils
Royal Dutch Company (New York Shares)
Standard Oil Company of California
Standard Oil Company (New Jersey)
Standard Oil Company of New York
Texas Corporation

Industrials
Amer. Radiator & Standard Sanitary Corp.
American Tobacco Co. (Class B)
du Pont (E. I.) de Nemours & Company
Eastman Kodak Company of New Jersey
General Electric Company
Ingersoll-Rand Company
National Biscuit Company
Otis Elevator Company
United Fruit Company
United States Steel Corporation
Westinghouse Electric & Manufacturing Company
Woolworth (F. W.) Company

Utilities
American Telephone and Telegraph Company
Consolidated Gas Company of New York
Western Union Telegraph Company

History proves that the investor who over a period has countered speculative opinion at critical points invariably has profited. He has bought when others were willing to sell at his price—not against the competition of a multitude of other buyers after a prolonged bull market. Large financial interests acquire stocks when uninformed speculators desire or are forced to sell.

The present offers unusual buying opportunities for those who believe in the industrial future of the United States and its major corporations—who are shrewd enough to buy outstanding common stocks at deflated levels. While it is humanly impossible to determine precisely the lows of any market movement the best financial and investment minds agree to the attractiveness of many high grade equities at current levels.

***North American Trust Shares** provide an undivided interest in a list of 28 New York Stock Exchange aristocrats deposited with the Guaranty Trust Company of New York, Trustee. The law of averages works to the benefit of the purchaser of this trust, the largest of the fixed type in America. It represents an intelligently diversified interest in basic American industry.

Available through Your Investment Dealer

Distributors Group, Incorporated
63 Wall Street New York City

*Over $89,000,000 purchased by investors.

Complete data on . . .
North American Trust Shares
will be mailed on request.
NAME
ADDRESS
Banks, Huntley & Co.
Incorporated 1911
Los Angeles Hollywood Long Beach
MEMBERS LOS ANGELES STOCK EXCHANGE
MEMBERS LOS ANGELES CURB EXCHANGE
San Diego Santa Ana Santa Monica
1212 Stock Exchange Bldg.
Phone TRinity 9161

Jones, Hubbard & Donnell
Members:
Los Angeles Stock Exchange
Los Angeles Curb Exchange
BROKERS AND DEALERS
ACCOUNTS CARRIED ON CONSERVATIVE MARGIN
CORRESPONDENTS IN ALL PRINCIPAL MARKETS
OFFICES
412 WEST SIXTH STREET
LOS ANGELES
Telephone TRinity 7861

Schwabacher & Co.
Members
New York Stock Exchange
Associate Members
New York Curb Exchange
Special Analysis
INTERNATIONAL HARVESTER
Available on Request
Mezzanine Floor, Rowan Bldg.
S. Spring St. • FAber 7211
Los Angeles
San Francisco Seattle

THE pu... ered to ... United Stat...
Each day fi... of power to ...
Encouraged... serving 112 ... ward to the ... ress in the d... exceed anyth...
Investors in ... unusual opp... pany, and in ... republics.
INTERCON...
E. H. Rollin...

SECURITY...
W . . . AND IN THE FUTURE
INVESTIGATE this Worry-free, Profitable, Non-fluctuating Investment
OR JULY FUNDS
THE remarkable growth of the population of South- California, our assured water supply, the ulder Dam project . . . all mean a further rease in population and a corresponding rease in real estate values.
Los Angeles Real Estate Board estimates t over 47,000 new homes will be needed Los Angeles within the next five years.
ney invested in California Reserve Con- y's 8% Mortgage-Deed of Trust Certifi- es is productively employed in meeting growing demand for new homes. These rtificates are secured by Mortgages and eds of Trust on Improved Real Estate . . . d in trust for the protection of Certifi- e holders . . .
Ideal Investment for Steady Income
Always worth 100 cents on the dollar. May be purchased in units of $100, for cash or in installments.
8% PER ANNUM Payable Quarterly
SEND COUPON NOW
California RESERVE CO.
ifornia Reserve Building • Spring at Fourth
LOS ANGELES, CALIFORNIA
nd literature explaining your 8% Mortgage Deed of Trust
T 631
ED CAR BARGAINS always in TIMES WANT ADS
rs Buy
he Mass Sells
y mass psychology. Bull developed to extremes by ndly following the crowd.
es that the investor who has countered speculative tical points invariably has has bought when others to sell at his price — not ompetition of a multitude rs after a prolonged bull financial interests acquire uninformed speculators de- ced to sell.
offers unusual buying op- r those who believe in the ure of the United States r corporations — who are h to buy outstanding com- t deflated levels. While it possible to determine pre- s of any market movement cial and investment minds ttractiveness of many high at current levels.
erican Trust Shares divided interest in a list of Stock Exchange aristo- d with the Guaranty Trust New York, Trustee. The es works to the benefit of of this trust, the largest pe in America. It repre- igently diversified interest ican industry.
estment Dealer
Incorporated
New York City
ed by investors.
Trust Shares
equest.
ley & Co.
1911
CK EXCHANGE
RD EXCHANGE
San Diego Santa Ana Santa Monica
nge Bldg.
9161

Jones, Hubbard & Donnell
Members Los Angeles Stock Exchange, Los Angeles Curb Exchange
BROKERS AND DEALERS
ACCOUNTS CARRIED ON CONSERVATIVE MARGIN
CORRESPONDENTS IN ALL PRINCIPAL MARKETS
OFFICES 727 WEST SIXTH STREET LOS ANGELES
Pasadena TRinity 7841
Schwabacher & Co.
Members New York Stock Exchange, Associate Members New York Curb Exchange
Special Analysis INTERNATIONAL HARVESTER Available on Request
Russ Building, 235 Montgomery St., San Francisco
Russian Floor, Rowan Bldg. 453 S. Spring St. • FAber 7211 Los Angeles
San Francisco Seattle

CHICAGO STOCKS

CHICAGO, June 23. (AP)—Following is the complete official list of transactions in stocks on the Chicago Stock Exchange today:

	Sales	High	Low	Last
Abbott Lab.	300	35¾	35	35¾
Acme Steel	100	58½	58	58½
Adams Mfg.	150	31	30½	31
Adams Royalty	100			
Ali-Am. Mohawk	100	1¾	1½	
Allied Mot. Ind.	150	1¾	1¾	
Am. P.S. pfd.	3,300	97		
Am. Radio	900	2¼	1½	
Am. Service	300	19	17½	18
Am. Ut. & Gen.	200	8½	8	8½
Appel. Gas	150	10½	10	
Assoc. T. & T. A.	100	99½		
Assoc. Tel. Util.	630	21¾	20½	21½
Assoc. Inv.	100	21¾	20½	
Auburn Auto	7,400	101	93	101
Bance Kr.	1,650	70		
Bastian-Blessing	150	37½	36	36
Bendix Aviation	2,700	39½	38½	39½
Binn's, Inc.	25	7		
Borg-Warner	3,250	26½	25¾	26½
Do. pfd.	300	96½	95½	97½
Boris Virt. pfd.	150	4½		
Brach & Sons	200	18		
Brown Shoe A	100	23½		
Bruce (E. L.)	250	28	27	28
Butler Bros.	100	15½		
Castle A. M.	600	41½	38	41½
Ceco Mfg.	200	10		
Cent. Ill. P.S. pfd.	100	93	93	93
Cent. Ill. Sec.	400	25	24½	25
Cent. Ind. Pwr. pfd	30	87½		
Cent. Pub. Ut. Del.	200	18		
Do. A	450	21½	20½	21½
Cent. W. P.S. pfd	50	79	79	
Cent. & S.W.	2,300	27¾	26½	27¾
Do. pl. pfd.	50	100		
C.C.C.&C. Ry.	100	15½		
Do. pfd	100	50		
Chi. R. Tr. pfd A	15	32½		
Chic. Corp.	3,200	11½	10½	11
Do. pfd	1,100	19½	18	19½
Chic. Flex Shaft	200	14		
Chic. Investors	1,600	8½	7	8½
Do. pfd	300	36	35½	
Chic. Rys. Scr. 2	100	3		
Chic. Yellow Cab	1,800	28	25	28
Cities Service	12,300	27½	25¾	27½
Club Alum.	100	2½		
Coleman L. Adk.	50	47		
Conw. Edison	225	282	280	280½
Constr. Mat. pfd	50	30		
Consumers	100	21		
Cont. Chicago	2,210	15½	13	15½
Do. pfd	1,450	47½	45	47½
Cord Corp.	2,450	6¾	6½	6¾
Corp. Sec.	6,300	21½	20½	21½
Do. Cts.	700	43	42	43
Crane Co.	100	43	42	43
De Mets pfd	15	18		
Elec. Household	1,200	47	46	47
Evans G.A.M.	2,600	11½	10½	11½
Gen. Theo. Eq.	950	23½	20	23½
Gen. W. Wks. A	1,000	20	19	20
Gossard	1,200	37	36	37
Gt. Lakes Aircr.	1,000	6	5	6
Gt. Lakes Dredge	100	210	201	210
Greyhound	150			
Grigsby-Grunow	33,600	10½	10½	10½
Hall Print.	150	22½	22	
Harnischfeger	150	25½	25	25½
Hart-Carter	250	16½	15½	16½
Hendelle-Bez. A	50	22	22	22½
Do. B	100	11½	10½	11½
Hi. Brick	100	20½		
Ind. Pr. H. Oil	50	14½		
Inland Util.	2,250	21	20	21
Insull Util.	21,100	55	52	55
Do. pfd 2 ser.	100	88½		
Iron Fireman	250	20½		
Jef. Elec.	1,000	31	29½	31
Katz Drug	150	32½	29½	
Kellogg Switch	250	41	39½	
Kr. (S. S.) Jr. C. pfd	30	104½		
Keystone Steel	2,700	19½	19	
Libby-McNeill	1,450	13½	12	13½
Lincoln Pts.	1,400	23	22	23
Do. pfd	50	42½		
Lion Oil Ref.	1,500	22	21	22
Lynch Glass	100	18		18
Mal. House Ut.	55,800	43½	42½	43½
Mand. Dearborn	1,100	12½	12	12½
Marshall Field	750	30½	30½	30½
Meadows Mfg.	150	12½		12½
Midcon. Land.	250	1½		1½
Midland rts.	12,500	½	½	½
Midland Util.	60,100	27½	25½	27½
Do. 6s pfd A.	100	100		
Do. B war.	150	4	3½	4
Do. G. & A	100	16	14½	16
Midland United	1,050	26	25	26
Do. pfd	250	45	45	45
Do. war.	600	27½	25½	25½
Mid. Ut. 6s A pf	50	85½		
Do. 6s pl.	300	90	89½	90
Do. 7s pl.	1,300	110	109½	110
Mo. Val. Ut. pf	100	97		
Mo.-Kan. Pipe	2,400	24	23½	24
Mo.-Kan. Tex.	3,150	16	1.61	1.61
Modine	150	40½	40	40½
Monroe Chem.	90	10	9	9½
Do. pfd	100	25¾	24½	24½
Morgan Lithe.	150	8	8	8
Muskegon Mot. N.	150	8½	8	8½
Do. A	100	15¾	15	15¾
Nachman Sp.	300	11½		
Nat. El. Pow. A	50	21½	21½	
Nat. Leather	100	17½		
Nati. Radiator	150	17½	15½	15½
Nati. Un. Radio	40	4½	3½	4½
Nebbitt-Sparks	100	14½		
Nom. Car.	200	1		
No. Am. G. & El.	100	20½	20½	20½
No. Ind. P. & Pow.	2,100	66½	64½	66½
No. & So. Am.	100	15		
N.W. Bancorp	200	42	41½	42
N.W. Eng.	100	23½	23	23½
Ontario Mfg.	50	25		
Parker Pen	300	23½	23	23½
Peabody Coal B	50			
Perfect Circle	150	22		
Pines Winter	100	24½	23½	24½
Potter Co.	100	10½	10½	10½
Pub. Serv. n.p.	78	216	212	
Do. 6s pfd	200	112½	112	112½
Quak. Maid	100	12½	12½	12½
Quaker Oats	116	210	207	210
Railroad 5s	400	6	6	
Reliance Intl.	100	8		
Reliance Mfg.	400	10	8½	
Riverside & Sen.	100	4		
Saunders St. A	400	11½	11½	11½
Sayer	800	14½	14½	14½
Schaarschmidt Util.	1,000	15½	15½	15½
Sheffield Steel	100	53		
Stand. Dred. pfd	200	21½	21½	21½
Steinite Radio		1½		
Stone (H.O.) Co.	200	8½	8½	8½
Stud. Mail A	250	1		
Super-Maid	250	13½	12	12½
Swift & Co.	1,150	28	28½	28½
Swift Intl.	1,400	31½	30½	31½
Thompson (J. R.)	100	23½	22	23½
Time-O-Stat. Cont.	100	23½	23½	
Transformer	100	23½	23½	
Do. rts.	1,100	¼	¼	¼
Twelfth St. A	100	12		
Util. Corp.	400	13½	13½	13½
U. S. Gypsum	2,750	39½	37½	39½
Do. pfd.	50	128		
Util. Radio & T.	250	11½	10	11½
Utah Radio	450	6½	6½	
Util. Pow. A	200	20	20	20
Do. n. vot.	250	16½	16½	16½
Util. & Ind.	1,250	13½	12½	13½
Do. pfd	50	21½	21½	
Viking Pump pfd	11	27½		
Vortex Cup	50	22½		
Wahl	1,300	5½		
West. Cont. Util.	700	22½		
West Grocer	10	16		
West P.L. & Tel.	1,110	26½	25½	26½
Winton Eng.	150	53½	52	53½
Wis. Bank Shrs.	100	16½	16½	16½
Zenith Radio	2,150	6½	6½	6½

BONDS

Insull Ut. 6s '40	50,000	100½	99½	100¼
Chic. Ry. 5s	5,000	44		
Pub. Serv. 5s '56	1,000	100		
Do. C 5s '50	1,000	101½		
Swift Co. 6s '44	1,000	107		
Util. Pow. 5s '41	1,000	67		
Northwest L.	1,000	83		

Stock sales today, 368,000 shares. Bond sales today, $77,000.

NAVAL STORES

SAVANNAH, June 23. (AP)—Turpentine firm, 41; sales, 1055; receipts, 469; shipments, 102; stock, 11,430.

Rosin firm; sales, 639; receipts, 1673; shipments, 535; stock, 103,172.

Quote: B, D, E, F, G, H, I, K, M, 5.50; N, 5.75; WG, 6.00; WW, X, 7.10.

FISHER'S WEEKLY INDEX

(Copyright, 1930, by Irving Fisher.)

The following table shows the average movement each week of prices and of the changes in the purchasing power of the dollar as computed by Prof. Irving Fisher from data based mainly on Dun's quotations. Average conditions for 1926 are taken as 100.

Date—	Index Numbers of prices	Purchasing Power of dollar (a cent's share or hollow 1926 dollar
*1914—December (lowest)	67.3	+ 48.6
*1920—May (peak)	167.2	— 40.2
*1913—Average	69.8	+ 43.3
*Data 1913-22 same as B.L.S.		
1923—Average	101.1	— 1.1
1924—Average	98.9	+ 1.1
1925—Average	105.2	— 4.9
1926—Average	100.0	0.0
1927—Average	94.2	+ 6.2
1928—Average	98.2	+ 1.8
1929—Average	96.3	+ 3.9
1930—January average	93.3	+ 7.2
February average	92.7	+ 8.9
March average	90.8	+ 10.2
April average	90.6	+ 10.4
May average	88.6	+ 12.8
Week ended June 6	87.6	+ 14.2
Week ended June 13	87.0	+ 15.0
Week ended June 20	86.2	+ 16.0

COFFEE MARKET

NEW YORK, June 23. (AP)—Coffee, spot, steady; demand quiet; Rio No. 7, 7½; Santos No. 4, 13½.

Rio futures closed barely steady; approximated sales, 30,000 bags; July, 7.38; September, 7.23; December, 7.00; March, 6.86; May, 6.86.

Santos futures barely steady; approximated sales, 21,000 bags; July, 12.27; September, 11.52; December, 10.82; March, 10.43; May, 10.07.

BAY CITY MINES

SAN FRANCISCO, June 23. (Exclusive) Following is the official list of quotations on the San Francisco Mining Exchange:

	Bid.	Asked.
Acme	.01	.02
Aladdin	.03	.04
Alta	.01	.02
Amador	.01	.02
Banner	.03	.04
Belmont Metals	.50	.75
Belmont Osborn	.80	.90
Belmont U. S.	.02	.04
Best and Belcher	.05	.10
Black Mammoth	.01	.02
Booth	.01	.02
Butte	.01	.02
Carrie	.01	.02
Cent. Eureka	.13	.15
Do. pfd.	.03	.05
Chollar	.03	.05
Deep Mines	.01	.02
Divide	.01	.02
Divide Ex.	.02	.03
Gemill	.02	.03
Gilpenda	.03	.05
Goldfield	.33	.35
Gold Hill	.19	.20
Gould and Curry	.03	
Harmill	.03	.05
Ida-Maryland	.23	.25
Jack Waite	.03	.04
Liberty	.01	.02
Lone Star	.01	.02
Lucky Strike	.01	.02
Mexican	.74	
Manhattan	.01	.02
Montana Mines	.01	.02
National Silver	.04	.07
New Sutherland	.01	.02
North Star	.01	.02
Orlando	.01	.02
Palmer Union com.	.01	.02
Do. pfd.	.01	
Pony Meadows	.03	
Rosetta	.01	.02
Round Mountain	.01	.02
Savage	.01	.02
Silver King	.01	.02
Simon	.03	.04
Sugarman	.01	.02
Treasure Vault	.01	.02
Victory	.01	.02
Union Con.	.03	.04
White Caps	.04	.05
West End	.04	

BANK STOCKS

NEW YORK, June 23. (AP)—Over-the-counter sales of New York bank stocks follow:

NEW YORK

Bank of America	97	100
Bank of Manhattan	102	103
Bankers Trust Co.	172½	174
Central Hanover	210	212
Chase National New	125½	126
Chatham Phenix	102	104
Chemical Bank & Trust	83½	84½
Corn Exchange	144	148
Fifth Avenue Bank	2800	3100
First National Bank	2400	2600
Guaranty Trust Co.	600	607½
Irving Trust Co.	24	24½
Lawyers Title & Trust	255	265
Manufacturers Trust	150	157
National City Bank	67	68
New York Trust Co.	230	237
Public National Bank	97	101
Brooklyn Trust	610	630
Commercial National Bank	410	425
Hibernia Trust Co.	140	145
Bank of U. S.	41½	43½
People's National Bank	400	
Richmond National	60	90
Empire Trust	215	225
Travelers' Insurance Co.	1230	1270
Hartford Fire Ins. Co.	670	690
Globe & Rutger Fire Ins.	830	870
Manhattan	103	106

CHICAGO

Central Trust Ill.	222	228
Continental Ill.	685	695
First Natl. Bank	625	635
Foreman Natl.	600	610
Harris Trust	788	800
Nat. Bank Republic	275	285
Northern Trust	450	460
People's Trust & Sav.	475	485
Union Bank Chicago		260

BUY *the* BEST STOCKS *as a* GROUP *at* 1930 LOW PRICES

AVERAGE prices of 225 leading New York Stocks (Irving Fisher index) on last Friday stood at 130.2, approximately the low for the year, and but a few points over the 1929 low of 122.7 established last November.

This sharp decline has placed most stocks on a highly attractive yield basis, aside from possibilities of enhancement in value. Far-sighted investors have been quick to capitalize on this situation through the group purchase of leading stocks.

You can purchase a participating ownership in 140 of America's strongest common stocks through the medium of MASSACHUSETTS INVESTORS TRUST, one of the oldest and most profitable investment trusts in America.

Original investors in 1924, according to the quarterly report of March 31, 1930, have received an average annual income of 6.73%, plus an average yearly appreciation of 18.70%, making a total of 25.43% per year.

Let us explain other attractive features of Massachusetts Investors Trust. Use coupon to obtain full details.

Name _____
Address _____

WILLIAM R. STAATS COMPANY
ESTABLISHED 1887
GOVERNMENT, MUNICIPAL AND CORPORATION BONDS
640 SOUTH SPRING STREET, LOS ANGELES
SAN FRANCISCO SAN DIEGO PASADENA
ORDERS EXECUTED IN ALL LISTED STOCKS

ESTABLISHED 1858
SUTRO & CO.
Members New York, Los Angeles and San Francisco Stock Exchanges
300 Van Nuys Bldg. FAber 7711
Private Wires Connecting Offices in New York, San Francisco and Oakland

Buy A Business!
Whatever your experience or capital, you can find openings to fit your requirements in the columns of
Times Want Ads

Invest Now in South America's Future

THE public utilities of South America today are generally considered to be at the same stage of development as were those of the United States two decades ago.

Each day finds new users of electricity in the homes, new applications of power to the diversified industries of these fast growing countries.

Encouraged by these conditions, Intercontinents Power Company, serving 112 cities and towns in Argentina, Brazil and Chile, looks forward to the next few years as a period of continued growth and progress in the development of South America's public utilities which will exceed anything in the past.

Investors in the securities of Intercontinents Power Company have an unusual opportunity to share in the increasing earnings of the company, and in the prosperous future of these important South American republics.

INTERCONTINENTS POWER COMPANY
We shall be pleased to furnish complete information upon request
R. H. Rollins & Sons Stroud & Co., Inc.

Your *Bond Coupons* are more *valuable* this year

The price trend of commodities—the necessities of everyday life—has been downward now for a year.

Meanwhile the investor in sound bonds has the satisfaction of knowing that the fixed income from his investments is more valuable *because it will buy more goods.*

It is our belief that the present is an especially good time to buy bonds. To anyone who is interested, we shall be glad to send our current bond list.

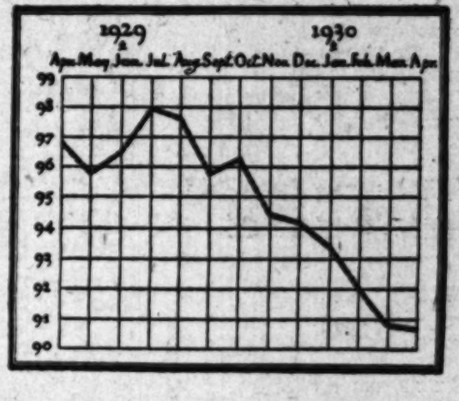

Wholesale Commodity Price Index Base 1926 = 100 U.S. Bureau of Labor Statistics

For more than forty-eight years, the Harris Organization has been recommending to its friends the purchase of sound bonds. During this time, it has sold more than eight billion, five hundred million dollars ($8,500,000,000) of bonds to an ever increasing clientele including individuals, institutions and over seven thousand banks.

BOND DEPARTMENT
Harris Trust and Savings Bank
Organized as N. W. Harris & Co. 1882 . . Incorporated 1907
HARRIS TRUST BUILDING, CHICAGO
Harris, Forbes & Co., New York Harris, Forbes & Co., Ltd., Montreal Harris, Forbes & Co., Inc., Boston
Harris, Forbes & Co., Ltd., London Harris, Forbes & Co., Paris

CALIFORNIA REPRESENTATIVES
LOS ANGELES
410 Van Nuys Building TRinity 2391
San Francisco Pasadena San Diego

NEW YORK, June 23. (AP)—Following is the complete closing list of today's transactions on the New York Stock Exchange:

Complete New York Stock Exchange Report

High (1930)	Low (1930)	Div.	Stocks—	Sales	High	Low	Last	Net change	Closing bid
241¾	173¼	10	Chesapeake & Ohio	1,400	175	173	174	+1	173
....	....	....	Ches. & Ohio Rts.	2,500	18⅝	18¼	18¼	....	18⅛
43⅝	24⅝	....	Davison Chemical	800	27	25¼	26	+½	26
181	152½	9	Delaware & Hud.	1,000	161½	152⅝	152½	—2	152¼
255⅝	195⅝	8	Detroit Edison	700	212	[illegible]	[illegible]	[illegible]	[illegible]
42⅝	25	2.40	Devoe & Ray. "A"	1,800	26½	25	26⅛	+¼	24
237	180	8	Diamond Match	700	190	184½	188	—3	185
9⅝	6⅝	1	Dome Mines	200	8½	8⅝	8½	+⅜	8¾
30⅞	18	1.20a	Dominion Stores	1,900	18⅝	18	18	....	18
87⅞	69⅞	4	Drug, Inc.	9,700	70⅞	68⅞	70⅛	+⅝	70
43⅜	19⅝	4a	Dunhill Intl.	200	20	19⅝	19⅝	+⅜	20
18½	14⅞	1	Duplan Silk	100	15	15	15	....	15
145¼	100¼	4	Du Pont de Nem.	13,600	106	102¼	104⅝	+⅝	104½
121	101⅝	6	Do. deb.	100	117¼	117¼	117¼	+¼	117½
....	....	....	Du Pont de Nem. Rts.	36,800	⅝	⅝	⅝	....	⅝
12¼	10¼	1.08	Karstadt Rudolf	x400	11¼	10¼	10¼	....	10¼
20⅝	10⅝	1½	Kaufman Dept. Stores	400	17½	17	17¼	—⅝	16½
41½	24	2½	Kayser (J.)	2,200	25¼	24	25	+1	25
6⅛	3	....	Kelly Springfield	1,100	3¼	3	3	—½	3½
42	20½	....	Do. 8s pfd	10	23	23	23	+½	20½
24⅝	22½	2	Kelsey-Hayes Wheel	1,000	27⅝	26⅝	27¼	—⅜	27
20⅝	7⅝	....	Kelvinator	23,300	15⅝	14¼	15¼	+⅝	15⅜
62⅝	37⅝	3	Kennecott Copper	12,500	38⅝	37⅝	37⅞	—⅝	37⅝
59	48¼	2½	Kimberly Clark	100	48¼	48¼	48¼	—1¼	48⅛
40½	19	1	Kinney (G. R.)	200	27¼	27	27¼	+2¼	24
7⅝	1⅝	....	Kolster Radio	3,300	3¼	3	3	—¼	3
53⅝	28⅝	1½	Kraft Phen. Cheese	500	49	48¼	49	+⅝	48½
30⅝	20⅞	1.60	Kresge (S. S.)	2,900	26⅞	26⅜	26⅝	—⅛	26⅜
111	87	7	Do. pfd	50	115	115	115	....	112½
9	7⅝	....	Kresge Dept. Stores	200	8⅝	8⅝	8⅝	....	8⅜
62	45	....	Do. pfd	10	45½	45½	45½	....	45½
76	50⅝	1	Kress (S. H.)	700	51½	50⅝	50⅝	—1⅝	50
35⅝	23⅝	1.60	Krueger & Toll	13,300	26⅝	26	26⅝	—⅛	26⅝
40⅝	21	1a	Kroger Grocery	4,700	23	22¼	23	....	22⅞
26½	21½	....	Lago Oil & Transport	700	24	22½	24	+½	23
113	76⅝	5	Lambert	3,000	80	77⅝	80	+1½	79¼
11	4⅝	....	Lee Rubber & Tire	200	5	5	5	....	4⅞
108¼	105	7	Lehigh Port. Cement pfd	50	106	106	106	....	106
85	62	3½	Lehigh Valley R. R.	200	63⅝	63⅝	63⅝	+¼	61
17½	7¼	....	Lehigh Valley Coal	2,500	9	7⅝	8	—1½	8¼
97¼	69	3	Lehman Corp.	1,900	71⅝	69	71⅝	—¼	71⅝
30	23⅝	2	Lehn & Fink	500	24	23	23	....	22
31½	19⅝	1	Libbey Owens Glass	6,200	20⅝	20	20	—⅝	20
113⅝	85	5b	Liggett & Myers	300	87	87	87	+¾	87½
114⅝	86	5b	Liggett & M. Tob. "B"	11,900	88⅝	86¼	88½	—⅝	88¼
49½	20	....	Lima Locomotive	600	24	23	23½	+½	21½
81⅞	58⅝	4	Liquid Carbonic	3,200	64⅝	61	64⅝	+1	64⅝
95⅝	42⅝	3	Loew's Inc.	30,700	66	59	65⅝	+4	65⅝
113⅝	85⅝	6½	Do. pfd	100	98	98	98	—3	98
96⅝	84	6½	Do. pfd x.w.	200	90	90	90	—⅝	90¼
6⅝	3	....	Loft Inc.	1,100	3½	3½	3½	....	3½
70½	55½	2.70b	Loose Wiles Biscuit	1,700	58⅝	55⅝	58½	+2⅝	58⅝
28⅝	16⅝	....	Lorillard (P.)	13,200	17⅝	16⅝	17½	—½	17¼
13	8	....	Louisiana Oil	1,800	8⅝	8	8⅝	....	8
51⅝	33	1⅝	Louis. Gas & Elec. "A"	3,000	34½	33	34	—¼	34
138⅝	127½	7	Louisville & Nashville	300	132⅝	132	132	....	132
44⅝	22⅝	3	Ludlum Steel	3,000	24⅝	22¼	24⅝	—⅝	24
88½	46¼	6	Mack Trucks	49,900	55	49⅝	55	+5	54
150¼	109⅝	3b	Macy (R. H.)	1,600	114	109⅝	114	+2	113½
55⅞	28⅝	4	Magma Copper	600	31⅝	30¼	31⅝	+1⅝	31
12⅝	6½	....	Mallinson	700	8	8⅞	9	....	9
55⅛	8⅞	....	Manhattan Elec. Supply	400	9½	9	9⅛	....	9
40½	24¼	N	Manh. Elev. Mod. Gtd.	500	25½	25⅛	25⅜	—1½	25½
24⅝	12⅝	2	Manhattan Shirt	600	12⅝	12¼	12⅝	—½	12½
10⅝	5	....	Maracaibo Oil	300	5	5	5	....	4¾
35½	17	....	Market St. Ry. pr. pfd.	100	19	19	19	—1	19
6⅛	3⅛	....	Market St. Ry. 2nd pfd.	300	3⅛	3⅛	3⅛	—½	3
55	33¼	2½b	Marlin Rockwell	700	33¼	33¼	33¼	+¼	33½
30⅞	10½	2a	Marmon Motor	1,400	11½	10⅞	11½	+⅜	11
48⅝	36½	2½	Marshall Field	200	36½	36⅛	36½	....	36
51⅝	33	2	Mathieson Alkali	7,000	35½	33	35	—⅝	35½
61⅝	42⅝	2	May Dept. Stores	900	44⅞	42⅞	44⅞	+⅝	43⅝
23	13⅝	1½	Maytag	1,400	14	13⅞	14	....	14
50	38	2½	McCall	100	38	38	38	—4½	35½
44	30⅛	2	McGraw Hill	400	33	30½	33	+½	30
20⅝	16⅝	1	McIntyre Porc.	200	18	18	18	—⅝	17⅝
89⅞	61	4½b	McKeesport Tin	2,300	73	70¼	73	+3	72½
37⅝	20½	2	McKesson & Robbins	3,500	23	20½	22½	—1	22¾
49⅛	37¼	3½	Do. pfd	300	38	37½	38	—⅛	38
23⅞	10	2	Mengel	600	11¼	11	11⅛	—⅞	11
26⅞	23½	1.89	Metro-Goldwyn pfd	100	25	25	25	+¼	25
37⅝	16⅝	....	Mexican Seaboard Oil	22,500	19	17⅝	19	+1⅝	18⅝
33⅝	15	4	Miami Copper	300	16⅝	16¼	16⅝	—¼	16
77	58	2½a	Michigan Steel	500	63½	62	63	—1	60
33	22⅝	2	Mid-Continent Pet.	5,000	23⅝	23¼	23⅝	....	23¼
2⅝	⅞	....	Mid-States Oil Ctfs.	400	1⅛	1	1⅛	....	1
53	24	3	Midland Steel	x800	25½	24¼	25	+⅝	24⅛
28⅝	12¼	....	Minn. Moline Imp.	2,900	14¼	13	14¼	—¾	14
2⅝	1⅛	....	Minn. & St. Louis	200	1⅛	1⅛	1⅛	....	1
59½	54	4	M.St.P. & S.S.M. (Ll.)	50	54½	54½	54½	....	54¼
66⅝	35	1	Missouri, Kan. & Texas	2,800	36	35	36	....	36
108⅝	98¼	7	Do. pfd	1,600	99⅝	98¼	99⅝	—⅝	98¼
98⅝	63⅝	....	Missouri Pacific	600	63	63	63	....	[illegible]
147	119⅝	5	Do. pfd	1,300	122	119⅞	120⅝	+⅝	120⅝
40	18	3	Mohawk Cpt. Mills	500	18	18	18	....	18
63⅝	35¼	1¼a	Monsanto Chemical	1,000	37	35¼	36⅞	—1¼	35⅝
49⅝	33	3	Montgomery Ward	31,100	35⅝	33	35⅝	+⅝	35
16⅝	5⅝	....	Moon Motor Car	200	6⅛	6⅛	6⅛	+⅛	6

x—Ex-dividend. xr—Ex-rights. a—Plus extras. b—Including extra. [illegible] stock. f—Paid last year. h—Paid so far this year. j—Payable in stock. [illegible]

Total sales—3,536,410 shares; previous day, 1,506,650; [illegible]

BULLISH RALLY HALTS DECLINE

(Continued from Twelfth Page)

active issues ranged from 1 to 8 points.

Coincident with the extreme weakness of grain, Chairman Legge of the Federal Farm Board said in Washington the Farmers' National Grain Corporation expected to take approximately 300,000,000 bushels of the 1930-31 wheat crop. He added spring wheat growers had followed the board's program of acreage reduction, although the response of the winter crop farmers could not be determined, inasmuch as their grain was in the ground before the program was announced. The board, Mr. Legge stated, had about $50,000,000 in wheat, but was making no effort to sell its 1929 holdings. He estimated the cotton carryover at 4,000,000 bales, which he regarded as not excessive.

The day's net gains were largest in the utility stocks. American Telephone was up 5 1-2, Consolidated Gas 3 7-8, Electric Power and Light 6 3-4, North American 3 1-4 and Public Service of New Jersey 4 7-8. People's Gas closed 11 points lower against an earlier decline of 30.

In the industrial group, American Can netted 5 7-8 higher, Bethlehem Steel 2 1-4, United States Steel 1 1-4, Westinghouse Electric 3 7-8, Radio 1 5-8, General Electric 1 3-4, International Harvester 3 1-2, Johns Manville 1 1-4, Standard Oil of New Jersey 2 3-8, Houston Oil 5 and Eastman Kodak 4 1-2.

Foreign exchanges were firm. The Spanish peseta rallied several points.

BAY CITY CURB

CALIFORNIA STOCKS

Sales yesterday on the California Stock Exchange follow:

CLEARINGS, MONEY

Russell, Miller & Co.
Members
New York Stock Exchange
New York Curb Exchange
Chicago Board of Trade
Correspondents
Bartlett Frazier Co.
Special Analyses
This Week
Gold Dust Corp.
Copies on Request
LOS ANGELES OFFICES
215 West Sixth St. FAber 6311
510 West Sixth St. VAndike 4111
Pasadena, TErrace 2143
New York Long Beach San Francisco
Seattle Portland Monterey

GOLD DUST CORPORATION
A Current Analysis of this Stock Now Available ON REQUEST
WALSH O'CONNOR AND COMPANY
532 W. Sixth Street LOS ANGELES
1426 Santa Monica Blvd. BEVERLY HILLS
DIRECT PRIVATE WIRE

E. F. HUTTON & CO.
Ambassador Hotel
Members New York Stock Exchange
643 S. SPRING STREET
Head Office—61 Broadway, New York
PASADENA SAN DIEGO SAN FRANCISCO SAN JOSE SANTA BARBARA

LOGAN & BRYAN
MEMBERS NEW YORK STOCK EXCHANGE
638 SO. SPRING STREET

WE ARE PLEASED TO ANNOUNCE

THE OPENING OF A

PASADENA OFFICE

714 PACIFIC SOUTHWEST BUILDING

TELEPHONE: WAKEFIELD 7031

KARL C. VESPER

RESIDENT REPRESENTATIVE

THE Pacific Co. LTD.

LOS ANGELES OAKLAND 623 South Hope St. Los Angeles SAN DIEGO LONG BEACH

YOU CAN INVEST IN 29 Selected Stocks At Today's Low Levels

You can take advantage of the present market situation by the purchase of even as little as a single share of INCORPORATED INVESTORS which gives you a proportionate interest in the common stocks of 29 of the leading American corporations which compose this strong investment trust.

Furthermore you enjoy the added benefit of having your investment constantly watched and safeguarded by a group of American business men and bankers who constitute the trust's directorate.

The price of Incorporated Investors shares is fixed daily based on the market of the underlying stocks. Send name and address below for full details.

Name .....

Address ..... T.

GEO. H. BURR, CONRAD & BROOM

INCORPORATED

Trinity 6051 629 So. Spring St. Los Angeles

San Francisco Pasadena Seattle Portland

Correspondents George H. Burr & Co. New York - Boston - Chicago - St. Louis

FACTS

FACTS are the guide to successful investment. They must be kept uppermost always. Our information has proved of value to many investors. There is no obligation in coming to us for investment facts.

WM. CAVALIER & CO.

Investment Securities

MEMBERS New York Stock Exchange, Los Angeles Stock Exchange, San Francisco Stock Exchange

650 So. Spring St. LOS ANGELES Trinity 4115

San Francisco Oakland Berkeley

FIRST HALF STANDARD OIL EARNINGS LARGEST IN HISTORY

Semi-annual July distribution approximately 8½%

Four days in which to buy before dividend

ASSOCIATED STANDARD OILSTOCKS SHARES

Yield approximately $11.50. Without obligation. Inquire for details.

WILLIAM PHILPOT MORRIS

Bank of America Bldg., Los Angeles, Calif. VAndike 4101

Quickest Time Saver in Locating Desirable Rooms, Houses, Apartments — Times Want Ads.

67% Greater Revenues

No Increase in Operating Cost

Such is the remarkable gain in motor coach profits made possible by the new Pickwick duplex coach which carries 53 passengers with the same operating cost of the old-fashioned coaches.

Pickwick Corporation stockholders share in these greater profits made from the additional earnings of Pickwick transportation lines and from the sale of coaches manufactured by the Pickwick Corporation to other operating companies.

Let us tell you how you can share in the earnings of this new Pickwick duplex coach which promises to revolutionize the motor stage industry. Send name and address below.

NAME _____

ADDRESS _____

Securities Department

THE PICKWICK CORPORATION

824 Van Nuys Bldg.—LOS ANGELES—Phone FAber 2306

CLEARINGS, MONEY

Clearings yesterday were $41,500,000, an increase of $330,671.37 over corresponding day last year.

CLEARINGS

1930. 1929. Inc.

Monday— $41,500,351.33 $36,579,487.96 $3,920,863.37

BANK DEBITS

Saturday $36,500,000

SAN FRANCISCO CLEARINGS

SAN FRANCISCO, June 23. (AP)—Bank clearings, $28,000,000.

FOREIGN EXCHANGES

Furnished by Farmers' and Merchants' National Bank:

Great Britain, per pound sterling ....

France, per 100 francs ....

Belgium, per 100 francs ....

Italy, per 100 lire ....

Germany, per 100 reichsmarks ....

Austria, per 100 schillings ....

Finland, per 100 marks ....

Holland, per 100 guilders ....

Switzerland, per 100 francs ....

Spain, per 100 pesetas ....

Greece, per 100 drachmas ....

Sweden, per 100 kroner ....

Norway, per 100 kroner ....

Denmark, per 100 kroner ....

Poland, per 100 zlotys (par) ....

Czechoslovakia, per 100 kroner ....

Canada, per $1000 premium ....

Mexico, per pound sterling ....

Argentina, per pound sterling ....

Brazil, per milreis ....

Shanghai, per Mexican dollar ....

Hongkong, per Mexican dollar ....

Yokohama, per yen ....

Bombay, per 100 rupees ....

Calcutta, per 100 rupees ....

Madras, per 100 rupees ....

Manila, per 100 pesos ....

Singapore, per 100 straits dollars ....

Java, per 100 guilders ....

Australia, per pound sterling ....

New Zealand, per pound sterling ....

Egypt, per 100 pounds ....

Bombay, per 100 rupees ....

Jerusalem, per 100 francs ....

Syria, per pound sterling ....

Uruguay, per 100 gold pesos ....

Chile, per 100 pesos ....

Peru, per 100 centavos ....

NEW YORK RATES

NEW YORK, June 23. (AP)—Foreign exchange, firm; cables, 4.85 5/16; demand, 4.85 5/16; Paris, 3.92 15/16; Belgium, 13.98; Germany, 23.75; Holland, 40.18; Norway, 26.94; Sweden, 26.94; Denmark, 26.94; Switzerland, 19.34; Spain, 11.57; Italy, 5.23; Canada, 1-32 of 1% premium; Argentine, 39.91; Brazil, 5.93; Shanghai, 39.50; Montreal, 100.06.

Great Britain in dollars, others in cents.

CALL MONEY

NEW YORK, June 23. (AP)—Call money steady; 2½ per cent all day. Time money steady; 30-60 days, 2½ per cent; 4 months, 2½ per cent; 5 months, 4 months, 2½ per cent.

Prime commercial paper, 2½.

Bankers' acceptances unchanged; 30 days, 2½ per cent; 60 days, 2½ per cent; 90 days, 2½ per cent; 4 months, 2½ per cent; 5 months, 2½ per cent; 6 months, 2½ per cent.

BAR SILVER

NEW YORK, June 23. (AP)—Bar silver, 33.

LONDON, June 23. (AP)—Bar silver unchanged; spot, 15 per ounce; forward, 15 per ounce.

ISSUES FINANCE REVIEW

California Securities Company has issued for general distribution its mid-June number of its semi-monthly financial publication.

GOLD DUST CORPORATION

A Current Analysis of this Stock Now Available ON REQUEST

WALSH O'CONNOR AND COMPANY

Members New York Stock Exchange, New York Curb Exchange (Associate)

532 W. Sixth Street LOS ANGELES

1426 Santa Monica Blvd. BEVERLY HILLS

San Francisco Oakland

DIRECT PRIVATE WIRES

UTTON & CO.

Members New York Stock Exchange 623 S. SPRING STREET 640 Richfield Bldg. 248 South Main Street

Offices—61 Broadway, New York

SAN FRANCISCO OAKLAND BEVERLY HILLS DEL MONTE SANTA BARBARA

N & BRYAN

W YORK STOCK EXCHANGE

LIVE-STOCK MARKET

(Furnished by Federal-State Market News Service)

ESTIMATED RECEIPTS

	Cattle	Calves	Hogs	Sheep
Los Angeles	2,500	900	700	900
Chicago	12,000	2,000	45,000	10,000
Kansas City	7,000	800	11,000	7,000
Omaha	7,000	500	18,000	13,000
St. Paul	4,000	1,600	10,000	800
Denver	1,700	250	2,100	2,400
Fort Worth	1,900	600	800	1,100
Total	37,000	6,650	87,600	35,200
Week ago	47,900	7,700	88,000	31,300

LOS ANGELES MARKET

CATTLE—Receipts were large and increased by 500 held over from last week. Trade was very slow and with the exception of a few loads of desirable killing cattle taken early, prices were around 25@50c lower with a large carryover in sight. Quality in some cases was improved but majority of offerings continued to be either of low grade or considerably lacking in finish. The feature of yesterday's trading was three loads of weighty Idaho fed steers and three loads of Colorado fed heifers, the interest being shown in these offerings was a factor in glowing up trade on the grass cattle.

Three loads of 1227-pound fed Idaho steers brought 11.35 with two loads of 655-pound Colorado fed heifers going to the same buyer at 11.50. A load of grass and cake fed 1196-pound California steers made 10.85, package of 900-pound Arizona steers scored 10.50 with around eight loads of 1030 to 1147-pound weights at 10.00@10.25. A load of 877-pound Arizona steers on the Mexican order cashed at 9.50 with in-between natives at 9.25@9.35. Several loads of island and California steers were unsold with bids considerably lower.

A few loads and part loads of grass heifers, Phoenix 7.75@8.35, with others down to 7.50 and below. Some weighty heifers and young cows made 7.85@8.25 with a moderate portion of top medium cows at 7.50@7.75. Bulk of common to medium she stock ranged from 5.75@7.35 with low cutters and cutters at 2.50@5.50. A few good butcher bulls reached 7.00 with most medium kinds at 5.50@6.75.

CALVES—Heavy receipts of calves and vealers sold fairly well but at sharp price reductions on the medium to good kinds, the decline being around 50@75c from last week. A few hand-picked lots of light vealers made 12.50@13.00, with bulk of the medium to good desirable weight kinds at 10.00@12.00, including several loads at the 11.00 mark. Cull and common calves made 7.00@9.50.

HOGS—Receipts of approximately seven loads sold in good season at steady to weak prices. A load of 171-pound Imperials, butchers and a few head of 190-pound barrows topped at 11.10 with three loads of 160 to 190-pound easterns at 10.75@11.00. A load of mixed ages ownership California sold down to 10.25 with desirable weight local lots at 10.00@10.50, weighty kinds going down to 9.50. Packing sows cashed at 8.00@8.75.

SHEEP—Receipts were rather moderate and nothing of any quantity was offered. Lambs, however, were considered around 50c lower with choice kinds quoted to 10.00. Four loads of consigned to mixed 74-pound California lambs cashed at 9.50 with a deck of 130-pound breeder ewes at 6.50 with common cut at 2.00@3.00.

YESTERDAY'S QUOTATIONS

Slaughter cattle and calves: Steers, 800 pounds up, medium, 9.00@10.85; common, 6.00@9.00. Heifers, 850 pounds down, good, 8.50@9.50; common and medium, 6.50@8.50. Cows, good, 7.50@8.00; common and medium, 5.75@7.50. Bulls, yearlings excluded, good beef, 6.25@7.00; cutter to medium, 4.00@6.25. Calves, 500 pounds down, medium to choice, 9.50@10.50; cull and common, 7.00@9.50. Vealers, milk fed, good and choice, 12.00@13.00; medium, 9.75@12.00; cull and common, 7.25@9.75.

Hogs: Medium weight, 200 to 250 pounds, medium to choice, 10.00@11.00; light weight, 160 to 200 pounds, medium to choice, 10.25@11.10; light lights, 130 to 160 pounds, medium to choice, 10.00@11.10. Packing sows, rough and smooth, 7.50@8.75. Slaughter pigs, 90 to 130 pounds, medium to choice, 9.00@10.75. (Soft or oily hogs and roasting pigs excluded in above quotations.)

Slaughter sheep and lambs: Lambs, 90 pounds down, good and choice, 8.50@10.00; 92 pounds down, medium, 8.50@9.50; all weights, common, 7.00@8.50. Yearlings, good and medium to choice, 3.00@4.00; all weights, cull and common, 1.25@3.00.

OUTSIDE MARKETS

SOUTH SAN FRANCISCO, June 23. (AP) Hogs, 175; direct 1175; barrows steady; one load 180 to 190-pound easterns and two loads 170-pound Californias, 11.10; two loads medium 160 to 190-pound Californias, 10.50@10.75; packing sows, 8.50@8.75.

Cattle, 1600; holdovers 50; largely grass steers; extremely slow, mostly 25c lower; load good 1022-pound grass steers, 10.00; loads medium 1010 to 1038-pound steers, 9.00; package 1268-pound commons, 8.50; load 853-pound Mexicans, 7.50; she stock exceedingly dull, 25c lower; carload 1029-pound grass heifers, 8.25; package 887-pound heifers, 7.50; package low medium 1007-pound cows, 6.50; low cutters and cutters, 3.00@5.00; bulls steady; load 1317 pounds, 6.75.

Calves, none; quotably steady; choice load lot vealers quotable to 13.00.

Sheep, 1900; direct 940; choice lambs steady to 25c higher; lower grades steady; load choice 78-pound north coast lambs to shipper, 9.50; deck 80 pounds, 8.75; 20 per cent, 7.00; deck 61-pound thorn lambs, 8.50; deck aged 119-pound wethers steady, 4.50; ewes unchanged; package 116 pounds, 3.25; few culls and common, 1.00@2.00.

CHICAGO, June 23.—Hogs, 45,000, including 20,000 direct; later trade 15@25c, mostly 25c lower; top, 9.60; butchers, medium to choice, 8.75@9.60; packing sows, 7.75@8.40; pigs, medium to choice, 7.75@9.00.

Cattle, 13,000; calves, 2000; slaughter classes, steers, good and choice, 1300 to 1500 pounds, 10.00@12.50; fed yearlings, good and choice, 10.00@12.00; heifers, good and choice, 9.25@10.50; cows, good and choice, 6.75@9.00; vealers, milk fed, good and choice, 9.00@11.00; stocker and feeder steers, good and choice, 9.00@10.00.

Sheep, 10,000; fairly active; fat lambs steady to 10c lower; bulk desirable kinds, 11.50@12.00; sheep steady; fat ewes mostly 1.50@3.00.

Lambs, good and choice, 11.50@12.25; ewes, medium grades, choice, 2.00@2.75.

KANSAS CITY, June 23.—Hogs, 1000; 10@35c lower; early top, 9.15 on choice 200 to 220 pounds; desirable, 8.80@9.05; packing sows, 7.65@8.10.

Cattle, 7000; packers bidding around 50c lower on light heifers and mixed yearlings, 9.25@9.75; few vealers up to 9.50; stockers and feeders, mostly 6.50@8.50.

Sheep, 8000; lambs generally 15@25c lower; top native lambs, 11.60; most sales, 11.25@11.50.

DENVER, June 23.—Hogs, 2100; early market 50@55c lower; early top, 9.00; bulk, 8.75@9.00; packing sows weak at 7.75@8.00.

Sheep, 2600; native lambs weak at 10.50@10.85; few lots medium to good yearlings, 6.50@8.00; heavy ewes, 2.50.

Cattle, 1400; vealers, 12.50 down; heifers, 9.25@9.50; mixed yearlings, 9.00@9.50; yearling steers, 10.00.

CHEESE PRICES

No. 1	New York Flats	.34
No. 2	New York Twins	.33
No. 3	New York Cheddars	.34
No. 4	Wisconsin Twins	.28
No. 5	Wisconsin Daisies	.27
No. 6	Wisconsin Horns	.22
No. 7	Wisconsin Sandwich Prints	.29
No. 8	Wisconsin Cream Brick	.29
No. 9	Tillamook Triplets	.23
No. 10	Tillamook Horns	.23½
No. 11	Tillamook Sandwich Prints	.26
No. 12	Western Triplets	.21
No. 13	Western Horns	.21
No. 14	Western Sandwich Prints	.24
No. 15	California Flats	.24
No. 16	Casa's Full Cream Jack	.24½
No. 17	Casa's Half Skimmed Jack	.21½
No. 20	Old Block Swiss	.35
No. 21	New Block Swiss	.37
No. 22	Imported Wheel Swiss	.55
No. 23	Domestic Wheel Swiss	.35
No. 24	Limberger (1 lb. prints)	.26
No. 25	Limberger (5 lb. prints)	.24

DAILY EASTERN CITRUS MARKETS

(By the Associated Press.)

Carlot shipments of California citrus, compiled from railroad passing reports for the California Fruit Growers' Exchange, were announced as follows:

	Oranges.	Lemons.
SOUTHERN CALIFORNIA		
June 20	106	71
June 21-22	199	78
Season to date	27,094	7,398
Last season to date	38,527	9,901
CENTRAL CALIFORNIA		
June 20	1	0
June 21-22	1	0
Season to date	5,092	136
Last season to date	9,634	173
NORTHERN CALIFORNIA		
June 20	0	0
June 21-22	0	0
Season to date	378	14
Last season to date	442	47

California oranges and lemons were generally higher at eastern and middle western auction centers yesterday. Sales totaled 130 cars of oranges and seventy-seven cars of lemons.

The price range per box was:

	ORANGES		LEMONS	
	Graded above choice.	Choice.	Graded above choice.	Choice.
New York	5.20@9.15	4.60@7.00	3.65@6.00	2.90@5.15
Boston	5.80@8.65	5.45@5.80	4.30@6.35	3.85@5.90
Chicago	5.45@7.75	5.00@6.35	6.50@7.25	4.85@5.35
Cleveland	5.40@8.80	5.00@5.30	6.00@6.50	4.85@5.35
Cincinnati	7.45@8.30	5.95@7.50	4.60@6.05	3.85@5.10
Philadelphia	5.90@9.45	5.00@8.00	4.40@6.65	3.75@4.70
Pittsburgh	5.85@6.90	5.05@5.90	4.60@6.05	3.75@4.70
St. Louis	6.50@7.15	5.60	4.85@6.35	3.30@5.85
Baltimore	5.85@7.80	6.80	4.55@6.60	4.30@5.55
Detroit	5.30@7.05	6.25@3.95	3.40@6.60	4.30@5.55
New Orleans		6.45	4.50@5.25	4.20@4.95

Prices by size of Sunkist brand Valencia oranges were reported to the California Fruit Growers' Exchange as follows:

	100s	126s	150s	176s	200s	216s	252s	288s	324s	392s
NEW YORK—										
Mupu, Santa Paula		8.15	7.70	7.10	7.00	7.15	7.15	7.00	7.35	
Carmencita, Fullerton		8.80	8.65	7.25	7.85	7.25	7.30	7.30	6.60	6.35
BOSTON—										
Shamrock, Placentia		7.45	7.30	7.65	8.00	7.70	8.00	7.75	8.00	
Glendora Heights, Glendora		7.05	7.10	7.85	7.85	7.85	8.00	7.75	8.10	
PHILADELPHIA—										
Tesoro Blue, Placentia			6.25	6.75	7.02	7.30	7.25	7.30	7.25	6.80 6.30
CHICAGO—										
Rey, San Fernando			8.75	7.35	7.40	7.85	7.40	7.45	7.40	7.35
Atlas, Olive			8.60	7.00	7.40	7.85	7.40	7.45	7.30	6.55 6.55
DETROIT—										
Carmencita, Placentia			7.05	6.75	6.95	7.10	7.40	7.00	6.95	7.05 7.03 5.75
CLEVELAND—										
Sunnycal, Lateen Spur			7.25	7.50	7.20	7.50	7.40	7.20	7.30	7.25 6.00
Rooster, Orange			6.90	7.00	7.00	7.25	7.15	7.10	7.00	6.35
PITTSBURGH—										
Colonel, Tustin					6.35	6.65	7.15	6.70	6.65	6.55 6.05 4.90
ST. LOUIS—										
Carmencita, Fullerton			6.35	6.40	6.70	7.35	7.45	7.00	7.25	6.70 6.40
CINCINNATI—										
Ridinghood, Charter Oak			5.50	6.20	6.95	7.70	8.10	8.00	7.85	7.50 8.35 5.20

Carlot sales averages per box were reported to the California Fruit Growers' Exchange on its own brands and to the Associated Press on all others as follows:

BOSTON—Oranges higher; lemons lower. Carlot sales: Thirteen cars oranges, eight cars lemons.

VALENCIAS

Glendora Heights, GF, Sunkist, Glendora 7.85
Oxnard, VCE, Sunkist, Camarillo 7.50
Seaside, VCE, Sunkist, Camarillo 6.85
Mupu, VCE, Sunkist, Placentia 6.65
Shamrock, NO, Sunkist, Placentia 7.40
Advance, OM, Sunkist, Tustin 6.55
Advance, OM, Sunkist, Glendora 7.35
Fidelity, ACO, Sunkist, Glendora 7.35
Sunrise, ACO, Red Ball, Glendora 6.80
Bowman, OR, Sunkist, Orange 7.40
Mother Colony, NO, Sunkist, Anaheim 7.50
Garden Grove, OR, Sunkist, Garden Grove 7.10
Whittier, WD, Sunkist, Whittier 7.35
Scepter, OR, Sunkist, Orange 6.15
Rooster, OR, Sunkist, Orange 7.35
Anaheim Supreme, NO, Sunkist, Anaheim 7.85
Mother Colony, NO, Sunkist, Anaheim 7.35
Placentia, NO, standard, Anaheim 5.05
Sunkist, Corona 6.45
Camel, Q, Red Ball, Corona 6.45

LEMONS

Homer, Q, Sunkist, Corona 5.10
Bear, OK, Sunkist, Upland 6.35
Bear, OK, Red Ball, Upland 6.35
Bear, OK, Sunkist, Upland 5.60
Glendora, GF, Sunkist, Glendora 5.60
Packing house, Rough and smooth, 7.50@8.75. Slaughter pigs, 90 to 130 pounds, medium to choice, 9.00@10.75. (Soft or oily hogs and roasting pigs excluded in above quotations.)

Slaughter sheep and lambs: Lambs, 90 pounds down, good and choice, 8.50@10.00; 92 pounds down, medium, 8.50@9.50; all weights, common, 7.00@8.50. Yearlings, medium to choice, 3.00@4.00; all weights, cull and common, 1.25@2.00.

OUTSIDE MARKETS

SOUTH SAN FRANCISCO, June 23. (AP) Hogs, 175; direct 1175; barrows steady; one load 180 to 190-pound easterns and two loads 170-pound Californias, 11.10; two loads medium 160 to 190-pound Californias, 10.50@10.75; packing sows, 8.50@8.75.

Cattle, 1600; holdovers 50; largely grass steers; extremely slow, mostly 25c lower; load good 1022-pound grass steers, 10.00; loads medium 1010 to 1038-pound steers, 9.00; package 1268-pound commons, 8.50; load 853-pound Mexicans, 7.50; she stock exceedingly dull, 25c lower; carload 1029-pound grass heifers, 8.25; package 887-pound heifers, 7.50; package low medium 1007-pound cows, 6.50; low cutters and cutters, 3.00@5.00; bulls steady; load 1317 pounds, 6.75.

Calves, none; quotably steady; choice load lot vealers quotable to 13.00.

Sheep, 1900; direct 940; choice lambs steady to 25c higher; lower grades steady; load choice 78-pound north coast lambs to shipper, 9.50; deck 80 pounds, 8.75; 20 per cent, 7.00; deck 61-pound thorn lambs, 8.50; deck aged 119-pound wethers steady, 4.50; ewes unchanged; package 116 pounds, 3.25; few culls and common, 1.00@2.00.

CHICAGO, June 23.—Hogs, 45,000, including 20,000 direct; later trade 15@25c, mostly 25c lower; top, 9.60; butchers, medium to choice, 8.75@9.60; packing sows, 7.75@8.40; pigs, medium to choice, 7.75@9.00.

Cattle, 13,000; calves, 2000; slaughter classes, steers, good and choice, 1300 to 1500 pounds, 10.00@12.50; fed yearlings, good and choice, 10.00@12.00; heifers, good and choice, 9.25@10.50; cows, good and choice, 6.75@9.00; vealers, milk fed, good and choice, 9.00@11.00; stocker and feeder steers, good and choice, 9.00@10.00.

Sheep, 10,000; fairly active; fat lambs steady to 10c lower; bulk desirable kinds, 11.50@12.00; sheep steady; fat ewes mostly 1.50@3.00.

Lambs, good and choice, 11.50@12.25; ewes, medium grades, choice, 2.00@2.75.

KANSAS CITY, June 23.—Hogs, 1000; 10@35c lower; early top, 9.15 on choice 200 to 220 pounds; desirable, 8.80@9.05; packing sows, 7.65@8.10.

Cattle, 7000; packers bidding around 50c lower on light heifers and mixed yearlings, 9.25@9.75; few vealers up to 9.50; stockers and feeders, mostly 6.50@8.50.

Sheep, 8000; lambs generally 15@25c lower; top native lambs, 11.60; most sales, 11.25@11.50.

DENVER, June 23.—Hogs, 2100; early market 50@55c lower; early top, 9.00; bulk, 8.75@9.00; packing sows weak at 7.75@8.00.

Sheep, 2600; native lambs weak at 10.50@10.85; few lots medium to good yearlings, 6.50@8.00; heavy ewes, 2.50.

Cattle, 1400; vealers, 12.50 down; heifers, 9.25@9.50; mixed yearlings, 9.00@9.50; yearling steers, 10.00.

BUTTER AND EGGS

LOS ANGELES

Closing prices quoted are corrected daily by Produce Exchange of Los Angeles.

Butter

Extra	34
Prime first	33
Standard	31
Firsts	30

Eggs

Extra	25
Fresh firsts	24
Case count	23
Medium	21
Small	18
Trade	19

SAN FRANCISCO, June 23. (AP)—Net wholesale prices.

Butter: 92 score, 34½; 90 score, 31½.

Eggs, No. 1 extra small, 13½; No. 1 candled extra, 23½; No. 1 candled extra medium, 20½.

Cheese, California fancy flats, 17.

CHICAGO, June 23. — Butter, 19,325, steady; creamery extras, 32½; standards, 32½; extra firsts, 30@31; firsts, 28½@29½; seconds, 26@27½.

Eggs, 24,616, steady; prices unchanged; extra firsts, 23; graded firsts, 22½@22¾; current receipts, 21@22; ordinary current receipts, 19@20; storage packed firsts, 23½; storage packed extras, 23¾.

NEW YORK, June 23. — Eggs, 16,870, steady; mixed colors, receipts packed, closely selected heavyweights, 29½@29½; extras, 29½@30; extra firsts, 28@29; firsts, 23½@24½; seconds, 20½@22; medium firsts, 20½@21½; near-by brown hennery, extra, 28½@29; do, extra firsts, 25@25½; near-by and near-by western hennery white, closely selected extras, 30@32; do, average extras, 28@29; Pacific Coast white, extras, 33@34; do, average extra, 30@32.

Butter, 7834, steady; creamery, higher than extra, 33@34; extra (92 score), 33; first (88-91 score), 30½@32½; packing stocks, current make, No. 1, 27½; No. 2, 21@21½.

Cheese, 344,788, steady; state, whole milk flats, fresh, fancy to fancy, special, 18@18½; do, held, 24@28.

WOOL MARKET

BOSTON, June 23. (AP) Texas twelve months' wools are moderately active, bales of average lots being reported at 72c to 75c, scoured basis. Choice offerings, twelve months' wools sells practically in the range of 72c to 75c, an estimated scoured basis. The receipts of domestic wools during the week ending the 21st inst. amounted to 12,137,600 pounds as compared with 2,028,100 pounds the previous week.

CONSIDER THE COMPANY!

THE record, strength and stability of the company or institution which offers you an investment, is one of the most important factors in assuring freedom from care afterward.

•

American Mortgage Company of California has been serving Los Angeles for eighteen years. Nearly two million dollars of paid-up capital stand behind the company.

•

7 and 8 per cent First Lien Trust Deed Coupon Gold Notes, offered by American Mortgage Company of California are regarded as sound, secure and stable investment, and as such have been purchased by thousands of our customers for many years.

•

We suggest you investigate these securities carefully. Send for our current bulletin, which contains a list of investments paying not less than 7 per cent.

•

AMERICAN MORTGAGE COMPANY OF CALIFORNIA

1047-49 South Hill Street, Los Angeles, Calif.

AMERICAN MORTGAGE COMPANY OF CALIFORNIA, 1047-49 South Hill Street, Los Angeles, California.

Please send me a copy of the June issue of your monthly bulletin, containing some suggestions on investments which earn not less than 7 per cent. I understand the bulletin will be sent free and at no obligation to me.

Name .....

Address ..... City .....

Do You Want to Buy A Home?

Today's home listings are good examples of the bargains offered every day in

TIMES WANT ADS

Check this List with Your Requirements

July recommendations based on security, marketability, yield and future possibilities. A wide diversification of sound investment securities and a conscientious service in making selections.

to yield from 4.62% to 7.57%

We offer, subject to prior sale and change in price:

INDUSTRIAL AND MISCELLANEOUS BONDS

	Maturity	Approx. Price	Approx. Yield
Southern Pacific Company (Oregon Lines) 1st 4½s	1977	97⅛	4.62%
Royal Dutch Company Debenture 4s (with warrants)	1945	Mkt.	4.95%
Union Oil Co. of Calif. Debenture 5s (with warrants)	1945	Mkt.	4.95%
Estate of Henry E. Huntington 6s	1932	Mkt.	5.20%
†*Los Angeles County A&I District No. 149 6s	1934-53	...	5.50%
†McKesson & Robbins, Inc., Convertible 5½s	1950	96	5.85%
†Fox Film Corporation 1-year 6s	1931	100	6.00%
Consolidated Steel Corp., Ltd., Convertible 6s	1944	100	6.00%
†Investment Bldg. & Loan Assn. Guaranteed 6s	1930-35	100	6.00%
†Bullock's, Inc., First Mortgage 6s	1944	99½	6.05%
General Bronze Corporation Convertible 6s	1940	99	6.10%
Valspar Corporation, Convertible Debenture 6s	1940	98½	6.20%
Crown Zellerbach Corp. 6s (with warrants)	1940	Mkt.	6.35%
†J. D. Halstead Lumber Company Serial 6½s	1931-37	100	6.50%
†Signal Oil & Gas Co. Convertible 6½s	1945	100	6.50%
†Angelus Hospital Association First Mortgage 7s	1942	100	7.00%
†El Mirador Hotel, First Mortgage 7s	1945	100	7.00%
†William E. Bush, Inc., First Leasehold 7s	1940	100	7.00%
†Smoot-Holman Company, First Mortgage 6½s	1936	...	7.00%
†Clift Hotel, First Mortgage 7s	1939	100	7.00%

FOREIGN BONDS

German Government International Loan 5½s	1965	90	6.20%
Berlin City Electric Company Debenture 6s	1955	90½	6.80%
Piedmont-Hydro-Electric Co. 1st & Ref. 6½s	1950	91½	7.20%
State of San Paulo (Brazil) Secured 7s	1940	96	7.57%

PUBLIC UTILITY BONDS (DOMESTIC)

Cities Service Company Convertible 5s	1950	Mkt.	4.80%
Brooklyn Union Gas Company 5s	1950	102½	4.80%
American Tel. & Tel. Company 5s	1965	Mkt.	4.70%
Western Union Telegraph Company 5s	1960	Mkt.	4.75%
†*Southern California Edison Co. Refunding 5s	1954	Mkt.	4.77%
†*San Joaquin Light & Power Corporation 5s	1957	Mkt.	4.83%
†*Los Angeles Gas & Electric Corporation 5s	1961	Mkt.	4.87%
Middle West Utilities Co. Convertible 5s	1935	97.31	5.63%
New England Gas & Electric Assn. Convertible 5s	1950	91	5.75%
†Pacific Northwest Public Service Co. Conv. 6s	1950	Mkt.	6.35%

INVESTMENT TRUSTS

Basic Industry Shares	Mkt.	Varies
Trustee Standard Oil Shares—Series "B"	Mkt.	Varies
Corporate Trust Shares	Mkt.	Varies
Bank Stock Trust Shares—Series C-3	Mkt.	Varies
Insurance Stock Trust Shares	Mkt.	Varies

†Exempt from California Personal Property Tax, in our opinion, or tax refundable.
*Legal Investment for California Savings Banks.

Descriptive Circulars of Individual Issues on Request

LOS ANGELES *Investment Securities* CORPORATION

MUNICIPAL AND CORPORATION BONDS

1035 South Broadway • • WEstmore 6393

Stock Dept. Stock Exchange Bldg. TRinity 5077 — Long Beach 125 E. First St. 632-33 — Pasadena Maryland Hotel Bldg. Wakefield 4136 — San Diego S. D. Trust & Saving Bldg. Main 5662

One of the Los Angeles Investment Group. Group resources over $25,000,000

whee!
it's good
to get out
of the
market and
into safe
and sane

6%
Certificates

such as the

NORTH AMERICAN BUILDING -LOAN ASSOCIATION
A State-wide Institution

offer . . .

You can always feel secure in the knowledge that a quarterly interest check will be mailed you and your investment NEVER fluctuates. Your savings always worth 100 cents on the dollar plus interest earned. Available when needed. Be sensible . . . Buy some.

712 South Grand Ave.
523 South Spring St.
LOS ANGELES

San Francisco
Ventura
San Diego
Riverside

Fox Film

WILL IT GO lower? Are earnings declining? Should the stock be sold?

Commanding an important position in the motion picture field, Fox has suffered from internal strife. What's ahead now?

It places you under no obligation to secure complete information. Call, phone or

MAIL THIS COUPON

CITY BOND & FINANCE CO.

Gentlemen: Please furnish me details of your Investment Service and particulars about Fox Film.

Name _____

Address _____

City _____ 7-6-24

City Bond & Finance Co.
650 SOUTH SPRING STREET
LOS ANGELES - FAber 1841

FOR SALE
SECURITY HOUSING
15 V. T. C. @ $17.50

1000 Sunset Pacific	8	.22½
1 Belvedere State Bank	$140.00	
7 Casa Blanca No. 1		Bid
50 Third Twin Bell		5.50

WANTED
Continental Chain Stores
Sparklett Water Units

FEINSTEIN & CO
TRinity 8171

Buy A Business!
Whatever your experience or capital, you can find openings to fit your requirements in the columns of
Times Want Ads

NEW YORK CURB STOCKS

NEW YORK, June 23. (AP)—The more active curb market stocks rallied in sympathy with other speculative markets during the latter part of today's session, and closed substantially higher, after a further board decline during the morning, carrying much of the list into new low ground.

The less active issues, however, failed to follow the upturn, indicating short covering was a prime factor in the rally. Sales barely approximated 1,000,000 shares.

Electric Bond & share sold off 2 points to a new 1930 low at 71¼, then rebounded to close at 77⅝, up 3½. American Gas & Electric sold off 4 points but closed up a fraction.

Industrials closed irregularly lower. Deere rallied to 10 points, and Aluminum Company 15, but American Cyanamid B sagged a fraction to a new low at 17⅝, and the Dresser Maufacturing issues were off more than 2 points and Driver Harris nearly 6. Technicolor sagged more than 2 points to another new low at 38, and closed at 39½.

Several oils, mines and investment trusts sagged to lows for the year.

Standard of Indiana sagged more than a point to 47, a new for the year, and closed at 49, off ¼.

The closing price is omitted when same as the low and both low and close when same as the high.

(Sales in Hundreds)

Stock—	Sales	High	Low	Close
Aero. Sup. B	4	8½	8½	....
Ainsworth	12	17⅝	17⅝	....
Air Invest. vtc	1	3¾	....	....
Ala. Gt. So. pf. A5	70	128½	....	....
Ala. Pow. 7% pfd.	1	111	....	....
Do. 6% pfd. A5	25	100	....	....
Alexanders Dept.	1	4	....	....
Allegheny Gas	1	4⅜	....	....
Alum. Co. Am.	6	230	212	226
Am. Capital B	1	8¼	7½	8¼
Am. Ch. F.&L. A	1	36½	....	....
Do. B	22	16¾	15¾	16¾
Am. Cyanamid B	1	17⅝	....	....
Am. Com. Pow. A	25	22½	21¾	22½
Do. B	1	5½	4½	4½
Do. pref. vtc.	2	41¾	40	41¾
Am. Cont. Oilfields	3	7	....	....
Am. Cran. B	127	18½	17¾	17¾
Am. Dept. Stores	1	14	....	....
Am. Equities	9	14½	13¾	14½
Am. & Fgn. P. w.	21	48	42	43
Am. Gas & El.	1	119¾	104	108¾
Do. pfd.	1	107¾	....	....
Am. Invest. B	20	8¾	7¾	8¾
Do. pfd.	1	37½	....	....
Am. Laund. M. A5	50	52	50	....
Am. Lt. & Pow. new	1	55¾	55¾	55¾
Am. Mach&Fdry. n.	3	38½	37	....
Am. Mfr. A5	100	48	47½	....
Am. Maracaibo	1	2¼	2⅛	....
Am. Nat. Gas	2	11	10½	....
Am. Sup. Power	363	23⅝	21¾	23½
Do. 1st pfd.	1	94	94	....
Am. Thread pfd.	1	15	....	....
Am.UL&Gen.B vtc.	65	8¼	7½	8¼
Amoskeag Pow.	1	4	....	....
Anale Chil. C. Nit.	17	22	21	22
Appalach. Gas	18	10¼	9½	10⅜
Arcturus Tube	1	4	....	....
Ark. Nat. Gas	10	10⅜	10	....
Do. A	65	10¾	9⅝	10¼
Do. pfd.	1	45	....	....
Art Metals	3	15	....	....
Asso. El. Ind. ltd.	13	7½	6¾	6¾
Asso. Gas & El.	1	39⅝	37	38⅝
Do. A	1	31	30½	31
Do. pfd.	1	87	....	....
Asso. Rayon	1	2¾	....	....
Asso. Tel. Util.	1	20½	....	....
Atl. Fr. & Sug.	1	4	....	....
Atl. Lobos	1	1¾	....	....
Atlas Fty.	16	7	....	....
Autom. Mar. A	1	4¾	....	....
Autom. Vot. Mach.	1	4¾	....	....
Avia Corp. Am.	1	3¾	....	....
Avia. Credit	1	4¾	....	....
Babcock&W.AS XD	30	135	....	....
Do. pfd.	1	107	....	....
Bliss Bliss	1	3	....	....
Do. vtc. pfd.	1	15½	....	....
Brazilian Tr. Lt.	1	23¾	....	....
Bridgeport Mach.	1	3¾	....	....
Brillo Mfg.	1	3¾	....	....
British Celanese	1	3¾	....	....
Buf.Niag.E.P.	1	3¾	....	....
Burco	1	3¾	....	....
Bway Bros.	1	3¾	....	....
Bwana M.Kubwa	1	3¾	....	....
Cable & Wire vtc.	1	3¾	....	....
Cable & Wire	1	3¾	....	....
C.L.S. Co. vtc.	1	3¾	....	....
Campo	1	3¾	....	....
Can. Marc. Wire	1	3¾	....	....
Carnegie Metals	1	3¾	....	....
Celanese Am.	1	3¾	....	....
Do. 1st pfd. A5	20	3¾	....	....
Central Al. Water	1	3¾	....	....
Cent. Pub. Serv. A	1	3¾	....	....
Cent. & S.W. Ut.	1	3¾	....	....
Cent. States El.	1	3¾	....	....
Centriz. Pipe	1	3¾	....	....
Chain Strs. Dev.	1	3¾	....	....
Chain Strs. Grocery	1	3¾	....	....
Chem. Nat. As. rts.	1	3¾	....	....
Cherokee Mfg.	1	3¾	....	....
Chic. Corp.	1	3¾	....	....
Cities Service	1	3¾	....	....
Do. pfd.	1	3¾	....	....
Do. B pfd. XD	1	3¾	....	....
City Mach. A.	1	3¾	....	....
Clev. Elec. Ill.	1	3¾	....	....
Clev. Tract.	1	3¾	....	....
Coast. Sts.	1	3¾	....	....
Colon Oil	1	3¾	....	....
Colum. Gas&El. vtc.	1	3¾	....	....
Comwlth. & So. w.	1	3¾	....	....
Commonw. Pr.	1	3¾	....	....
Cons. Coy. Min.	1	3¾	....	....
Cons. Dairy	1	3¾	....	....
Cons. Gas. Balt.	1	3¾	....	....
Cons. Gas Util. A	1	3¾	....	....
Do. B vtc.	1	3¾	....	....
Cons. Laundries	1	3¾	....	....
Cons. Laundries	1	3¾	....	....
Do. pfd. ctf. XD	1	3¾	....	....
Consol.Sun.pf. B A5	1	3¾	....	....
Coral Corp.	1	3¾	....	....
Corn. Sec. Cal.	1	3¾	....	....
Corroon & Rey.	1	3¾	....	....
Creole Pet.	1	3¾	....	....
Crocker 1st Wkwl	1	3¾	....	....
Crown Ct. Int. A	1	3¾	....	....
Cuban Cane war	1	3¾	....	....
Curtis Mfg.	1	3¾	....	....
Curtiss Airp.	1	3¾	....	....
Curtiss Wright w	1	3¾	....	....
Cyclone Mach.	1	3¾	....	....
Darby Pet.	1	3¾	....	....
Darton Airpl.	1	3¾	....	....
Decker & Co. new	1	3¾	....	....
De Forest	1	3¾	....	....
Delset W. Gilbert	1	3¾	....	....
Do. pfd.	1	3¾	....	....
Detroit Aero.	1	3¾	....	....
Detroyarn	1	3¾	....	....
Dechler Die Cast.	1	3¾	....	....
Douglas Aire.	1	3¾	....	....
Draper Corp.	1	3¾	....	....
Dresser Mfg. A	1	3¾	....	....
Do. B	1	3¾	....	....
Driver Harris	1	3¾	....	....
Dubilier Cond.	1	3¾	....	....
Duke Power AS	1	3¾	....	....
Duquesne Gas	1	3¾	....	....
Durant Mot.	1	3¾	....	....
Durham Hos. B	1	3¾	....	....
Durod Tx. Spg.	1	3¾	....	....
East. States Pow. B	1	3¾	....	....
Eastern Util. A	1	3¾	....	....
Edison Pat.rev.	1	3¾	....	....
Elder Elec.	1	3¾	....	....
El. Bond & Sh.	1	3¾	....	....
Do. pfd.	1	3¾	....	....
Do. 85 pfd.	1	3¾	....	....
El. Pow. Assoc	1	3¾	....	....
El. P.&L. opt. w	1	3¾	....	....
Electric Share	1	3¾	....	....
Do. pfd.	1	3¾	....	....
Electrol. Corp.	1	3¾	....	....
Emsco Derr.&F. pf.	1	3¾	....	....
Engineers Pub. Ser.	1	3¾	....	....
Eureka Pipe AS	1	3¾	....	....
Europe Ry. A	1	3¾	....	....
Deb. rts.	1	3¾	....	....
Evans Wallp. Lead	1	3¾	....	....
Excello A. & T.	1	3¾	....	....
Fabrics Finish	1	3¾	....	....
Fajardo Sug.	1	3¾	....	....
Fansteel	1	3¾	....	....
Fedders Mfg. A	1	3¾	....	....
Fed. Bake Sh.	1	3¾	....	....
Financial Invest.	1	3¾	....	....
Fokker Aircraft	1	3¾	....	....
Ford Mot. Can. A	1	3¾	....	....
Ford Mot. Co.	1	3¾	....	....
Ft. Wayne El.	1	3¾	....	....
Ft. Wayne & Ind.	1	3¾	....	....
Garlock Pack.	1	3¾	....	....
Gen. Aloys	1	3¾	....	....
Gen. Asphalt	1	3¾	....	....
Gen. Cable A	1	3¾	....	....
Do. pfd.	1	3¾	....	....
Gen. Ctls. Corp.	1	3¾	....	....
Gen. Elec. Ltd. ord.	1	3¾	....	....
Gen. Empire	1	3¾	....	....
Gen. Fireproof.	1	3¾	....	....
Gen. Ldr. Mach.	1	3¾	....	....
Gen. Pete. new	1	3¾	....	....
Gen. Water Wks.	1	3¾	....	....
Glen Comb. Harv.	1	3¾	....	....
Glen Alden Coal	1	3¾	....	....
Globe Underwrit.	1	3¾	....	....
Gold Seal Elec.	1	3¾	....	....
Golden Center M.	1	3¾	....	....
Goldfield Cons. A5	1	3¾	....	....
Goldman Sachs	1	3¾	....	....
Gorham Inc. pfd.	1	3¾	....	....
Graymar	1	3¾	....	....
Gt.Atl.&Pac.pr. A5	1	3¾	....	....
Gt. Lakes D.&D. A	1	3¾	....	....
Do. pfd. A5	1	3¾	....	....
Grier Stores pr.pf.	1	3¾	....	....
Groc. Str. Pr. vtc.	1	3¾	....	....
Guardian Fire	1	3¾	....	....
Gulf Oil Corp. Pa.	1	3¾	....	....
Handley P. pr. pf.	1	3¾	....	....
Hanna Min.	1	3¾	....	....
Heinn Bakeries	1	3¾	....	....
Hir. Walker G.&W.	1	3¾	....	....
Hires A	1	3¾	....	....
Holling. Gold Min.	1	3¾	....	....
Horn & Hard	1	3¾	....	....
Houston Oil	1	3¾	....	....
Hudson Bay M.&S.	1	3¾	....	....
Do. rts.	1	3¾	....	....
Humble Oil	1	3¾	....	....
Hydro El. Serv.	1	3¾	....	....
Imp. Oil Can.	1	3¾	....	....
Do. new	1	3¾	....	....
Ind. Ter. Ill. A	1	3¾	....	....
Do. B	1	3¾	....	....
Indust. Fin. stf.	1	3¾	....	....
Insull Util.	1	3¾	....	....
Ins. Co. Nor. Am.	1	3¾	....	....
Insurance Sec.	1	3¾	....	....
Intercoast Trade	1	3¾	....	....
Intercon. Petrol.	1	3¾	....	....
Intercon. Pow. w.	1	3¾	....	....
Int. Nickel pfd.	1	3¾	....	....
Internat. Pet.	1	3¾	....	....
Internat. Super Pow.	1	3¾	....	....
Inter. Util. A	1	3¾	....	....
Do. B	1	3¾	....	....
Do. pfd.	1	3¾	....	....
Interstate Equit.	1	3¾	....	....
Do. cv. pfd.	1	3¾	....	....
Irving Air Ch.	1	3¾	....	....
Ital. Superpow. A	1	3¾	....	....
Do. deb. rt.	1	3¾	....	....
Jackson Motor	1	3¾	....	....
Klein Hy. pr. pf.	1	3¾	....	....
Lake Shore	1	3¾	....	....
Laker Pet.	1	3¾	....	....
Landover Hold.St.A	1	3¾	....	....
Lefcourt Realty	1	3¾	....	....
Do. pfd.	1	3¾	....	....
Lehigh C.&N. new	1	3¾	....	....
Leonard Oil	1	3¾	....	....
Lerner Stores	1	3¾	....	....
Lion Oil	1	3¾	....	....
Lone Star Gas	1	3¾	....	....
Do. rts.	1	3¾	....	....
Long Lisht	1	3¾	....	....
Lord&Tay.2d pf.A5	1	3¾	....	....
Louis. L.&E.	1	3¾	....	....
MacMarr Stores	1	3¾	....	....
Mapes Cons.	1	3¾	....	....
Marconi Int. Mar.	1	3¾	....	....
Marine Midland	1	3¾	....	....
Mass. Util. Asso.	1	3¾	....	....
Mavis Bot.	1	3¾	....	....
Mayflow. Assoc.	1	3¾	....	....
Mead Johnson	1	3¾	....	....
Memphis Nat. Gas	1	3¾	....	....
Merritt Chap. & S.	1	3¾	....	....
Mesabi Iron	1	3¾	....	....
Metal & Min.	1	3¾	....	....
Met. S.-She St. B	1	3¾	....	....
Metro. Ch. Stores	1	3¾	....	....
Mid. Roy. cv. pfd.	1	3¾	....	....
Mid. West. Ut.	1	3¾	....	....
Mid. West. Util.	1	3¾	....	....
Midvale Co.	1	3¾	....	....
Mining Co. Can.	1	3¾	....	....
Mo. Kans. Pipe L.	1	3¾	....	....
Do. rts.	1	3¾	....	....
Do. B	1	3¾	....	....
Moody's Inv. pf.st.	1	3¾	....	....
Mountain Gulf	1	3¾	....	....
Mountain Prod.	1	3¾	....	....
Nat. Aun. Co.	1	3¾	....	....
Nat. Ayia.	1	3¾	....	....
Nat. Elec. Pow. A	1	3¾	....	....
Nat. Fam. Stores	1	3¾	....	....
Do. pfd.	1	3¾	....	....
Nat. Fuel & Gas	1	3¾	....	....
Nat. Investors	1	3¾	....	....
Nat. Mfg. & Stry.	1	3¾	....	....
Nat. P.&L. pf. A5	1	3¾	....	....
Nat. Pub. Serv. A	1	3¾	....	....
Nat. Rub. Mach.	1	3¾	....	....
Nat. Shirt	1	3¾	....	....
Nat. Short T.Sec.A	1	3¾	....	....
Nat. Steel xw	1	3¾	....	....
Nat. Trans.	1	3¾	....	....
Nat. Un. Rad.	1	3¾	....	....
Neel Inc. A	1	3¾	....	....
Nehi Corp.	1	3¾	....	....
Nev. Cal. Elec. A5	1	3¾	....	....
Newberry pfd.	1	3¾	....	....
New Bradford	1	3¾	....	....
New Eng.Pow.pf.A5	1	3¾	....	....
New Eng.P.&T.A5	1	3¾	....	....
New Jer. Zinc	1	3¾	....	....
Newmont Min.	1	3¾	....	....
Newport Co.	1	3¾	....	....
New Quin. Mines	1	3¾	....	....
N.Y.&Hond. Rosar.	1	3¾	....	....
N.Y. Shipbldg.	1	3¾	....	....
N.Y.P.&L.Gs pf.A5	1	3¾	....	....
N.Y.Rys&R. Akron	1	3¾	....	....
N.Y.Trust pf.A5	1	3¾	....	....
Niag. Hud. p.	1	3¾	....	....
Do. A war. new	1	3¾	....	....
Do. B war. new	1	3¾	....	....
Niag. Sharon Mf.	1	3¾	....	....
Niles Bem. Pond.	1	3¾	....	....
Noma El.	1	3¾	....	....
Norando Mines	1	3¾	....	....
Nor. Am. Av. A w.	1	3¾	....	....
Nor. Am. Cement	1	3¾	....	....
Nor. European Oil	1	3¾	....	....
Nor. Ontario AP	1	3¾	....	....
North. States P. A	1	3¾	....	....
Northwest. Eng.	1	3¾	....	....
Ohio Brass Y.Tool A5	1	3¾	....	....
Ohio Cent.	1	3¾	....	....
Ohio Oil	1	3¾	....	....
Do. pfd.	1	3¾	....	....
Oil Stocks A	1	3¾	....	....
Outboard Mot. A	1	3¾	....	....
Do. B	1	3¾	....	....
Pac. Commercial	1	3¾	....	....
Pac. G.&E. 1st pfd.	1	3¾	....	....
Pac. Lt. & Pow.	1	3¾	....	....
Pac. West Oil	1	3¾	....	....
Pandem Oil	1	3¾	....	....
Panhandle Pet.	1	3¾	....	....
Paramount Cab	1	3¾	....	....
Parke Davis	1	3¾	....	....
Penroad Corp.	1	3¾	....	....
Pepperell Mfg. A5	1	3¾	....	....
Perrman El.	1	3¾	....	....
Petroleum Sec.	1	3¾	....	....
Phillips Pet.	1	3¾	....	....
Pilot Radio A	1	3¾	....	....
Pioneer Rayon	1	3¾	....	....
Pitts. L. Er. Ry. A5	1	3¾	....	....
Pitts. Forg.	1	3¾	....	....
Plymouth Oil	1	3¾	....	....
Polymet Mfg. XD	1	3¾	....	....
Prince & Whitely	1	3¾	....	....
Do. pfd.	1	3¾	....	....
Prudence pfd. A5	1	3¾	....	....
Prudential Invest.	1	3¾	....	....
Pub. Util. Hold.	1	3¾	....	....
Pyrene	1	3¾	....	....
Radio Products	1	3¾	....	....
Rainbow Util. Pr. A	1	3¾	....	....
Do. B	1	3¾	....	....
Reed Foster	1	3¾	....	....
Reliable Stores	1	3¾	....	....
Reliance Intl. A	1	3¾	....	....
Remington Arms	1	3¾	....	....
Rem Am. Cop.	1	3¾	....	....
Rep. Intl. A pf. tr.ctf.	1	3¾	....	....
Resols Intl.	1	3¾	....	....
Rl. Resig Paper	1	3¾	....	....
Rhoad Type	1	3¾	....	....
St.Lawr. Pap. pfd.	1	3¾	....	....
Salt Creek Prod.	1	3¾	....	....
Salt Dome St.	1	3¾	....	....
Seaboard Util.	1	3¾	....	....
Soc. Corp. Gen. B	1	3¾	....	....
Seaman Bros.	1	3¾	....	....
Segal Lock	1	3¾	....	....
Selected Indust.	1	3¾	....	....
Senter Saf. Cont.	1	3¾	....	....
Seton Leather	1	3¾	....	....
Shenandoah	1	3¾	....	....
Do. pfd.	1	3¾	....	....
Silica Gel. ctf.	1	3¾	....	....
Simo Financial	1	3¾	....	....
Smith A. O. A5	1	3¾	....	....
Smith Coast	1	3¾	....	....
So. Cal. Ed. pf.	1	3¾	....	....
Do. C pfd.	1	3¾	....	....
Southern Corp.	1	3¾	....	....
South Penn. Oil	1	3¾	....	....
Southland Royalty	1	3¾	....	....
Southwest. Gas Ut.	1	3¾	....	....
S.W.Pa.Pip.Lin.AS XD	1	3¾	....	....
Span. & Gen. rts.	1	3¾	....	....
Stand. Holding A	1	3¾	....	....
Stand. Motor	1	3¾	....	....
Stand. Oil Ind.	1	3¾	....	....
Stand. Oil Neb.	1	3¾	....	....
Stand. Oil Ohio	1	3¾	....	....
Starrett Corp.	1	3¾	....	....
Do. A	1	3¾	....	....
Stein Cosmetics	1	3¾	....	....
Strauss Roth.	1	3¾	....	....
Stutz Mot. Am.	1	3¾	....	....
Sun Invest. pfd.	1	3¾	....	....
Sunray Oil XD	1	3¾	....	....
Swift & Co.	1	3¾	....	....
Do. Int.	1	3¾	....	....
Tazzari Corp.	1	3¾	....	....
Tampa El.	1	3¾	....	....
Technicolor Inc.	1	3¾	....	....
Tech Hugh Gold	1	3¾	....	....
Tel. Bond & Sh. pf.	1	3¾	....	....
Texas Oil & Land	1	3¾	....	....
Thatcher Mfg.	1	3¾	....	....
Transamer. Corp.	1	3¾	....	....
Transcont. Air Tr.	1	3¾	....	....
Trans. Lux D.Pic.A	1	3¾	....	....
Tri Cont. warr.	1	3¾	....	....
Tri Utilities	1	3¾	....	....
Trunz Pork Stores	1	3¾	....	....
Tung Sol Lamp	1	3¾	....	....
Do. pfd.	1	3¾	....	....
Ulen & Co.	1	3¾	....	....
Unsprinkler Fin.	1	3¾	....	....
Union Am. Invest.	1	3¾	....	....
Union Gas Can.	1	3¾	....	....
Union Tobacco	1	3¾	....	....
Unit. Chem.pic.pf.	1	3¾	....	....
United Corp. A	1	3¾	....	....
United Dry Dock	1	3¾	....	....
Unit. Founders	1	3¾	....	....
United Gas	1	3¾	....	....
Do. pref.	1	3¾	....	....
Do. new	1	3¾	....	....
Do. pfd.	1	3¾	....	....
United L.&P. A	1	3¾	....	....
Do. cv. pfd.	1	3¾	....	....
U. S. & Int.Sec.pf.	1	3¾	....	....
U. S. & Overseas	1	3¾	....	....
U. S. Elec. Pow.	1	3¾	....	....
U. S. Finish	1	3¾	....	....
U. S. Foil B	1	3¾	....	....
U. S. Gypsum	1	3¾	....	....
U. S. Lines pfd.	1	3¾	....	....
U. S. Radiator	1	3¾	....	....
Do. pfd.	1	3¾	....	....
U. S. Shares Fin.	1	3¾	....	....
United Verde Ext.	1	3¾	....	....
United Verde Pipe	1	3¾	....	....
Unity Gold Min.	1	3¾	....	....
Utah Apex Mining	1	3¾	....	....
Utah Pipe	1	3¾	....	....
Util. P.&L.	1	3¾	....	....
Util. Pow. & Lt. A	1	3¾	....	....
Util. Elec. pr.7s'30	1	3¾	....	....
Utility & Indus.	1	3¾	....	....
Do. pfd.	1	3¾	....	....
Vacuum Oil	1	3¾	....	....
Van Camp Packers	1	3¾	....	....
Venezuelan Pet.	1	3¾	....	....
Vick Financial	1	3¾	....	....
Wahl & Bond A	1	3¾	....	....
Do. B	1	3¾	....	....
Walgreen Co.	1	3¾	....	....
Walker Mines	1	3¾	....	....
Watson Co.	1	3¾	....	....
Williams R. C.	1	3¾	....	....
Wil-Low Cafeterias	1	3¾	....	....
Winter Bonjamin	1	3¾	....	....
Wright Harg.	1	3¾	....	....

Domestic Bonds—
(Sales in $1000)

Alaba. Pow. 5s '56	20	102½	102½	....
Do. 5s '58	1	102¾	....	....
Do. 4½s '67	1	102¾	....	....
Alumin. 5s '52	1	106	102½	....
Do. Ltd. 5s '48	11	99½	98¾	....
Am.Com.Pow. 6s'40	11	90	....	....
Am. G.&E. 5s '28	14	98½	98½	....
Am. P.&L. 5s 2016	7	107¼	107	....
Am. Rad. 4½s '39	1	97	....	....
Am. Roll. M. 5s '48	11	99½	98	98½
Appalach.Gas 6s'43	1	103¾	107	106¾
Do. 5s '45	1	98	98	99
Appalach.Pw. 5s'56	12	101	100½	....
Do. 1st 5s '48	1	101	....	....
Ark. P.&L. 5s '56	17	95¼	95¼	....
Asso. Elec. 4½s'53	1	83¾	....	....
Asso. G.&E. 4½s'58	1	83¾	....	....
Do. 5s '77	11	82	82	82
Do. 5s '48	27	83	82	82
Do. 4½s C '49	28	74½	74	74½
Assoc.Gas&El. 4½s	1	74	....	....
Asso.T.U.5½s '41	1	86	86¼	86
Bell T.Can.5s	5	102½	102	102½
Do. 5s B '55	1	98	....	....
Beth.A.Me.6s	1	107¾	....	....
Do. 2nd 5s '35	1	98¾	....	....
Can. N.W.Ind 5s'50	1	101½	101½	101½
Can.N.E.Eq.7s F'35	1	108¾	....	....
Can.Nat.Ry.4½s'35	1	90	....	....
Cassap.Trac. 5s'36	12	102¾	102	....
Cent.St.El. 5½s'54	18	76	76	76½
Do. 5s '48	1	74½	....	....
Cen.St.P.L. 5½s'52	1	87	87	87
Chic. Ry. cod 5s'27	10	79	77	78¾
Chic.St.L.&P. 5s A'49	11	88	86¼	....
Chic. Ser. 5s '60	11	88	86¼	....
Do. 5s '60	6	100½	100½	....
Cit.Ser.Gas 5½s'42	2	89½	86½	....
Do. Pipe 6s '43	1	87	....	....
Cit.Ser.Pw. 5½s'52	30	88½	87	88
Cinc.El.Ill.5s A'56	5	101¾	101	....
Cin.G.&Cal.5½s'47	1	104	104	....
Consum.P. 4½s'58	5	89¾	89½	....
Cont.G.&E.5s A'58	3	89¾	89½	....
Cont. Oil 5½s '51	10	93¾	93¾	....
Crown Zeller. 6s'40	27	97	96¾	97
Crucible Stl. 5s'40	10	90½	90¼	....
Cudahy P. 5½s '42	1	98¾	....	....
Denv.&R.Lake 6s'

[ME]TAL MARKET [S]OFTER IN TONE

[Custom] Smelters Offerings Unsettle Copper

[Zinc] Breaks But Recovers on Buying Gains

[Lead] Position Still Shaky; Lead More Active

BY CHARLES F. WILLIS
[Editor], The Mining Journal, Phoenix

[The] past week has been a bad one [for] as metal prices are con[cerned]. Copper has dropped in [price], [1-]cent jumps down to 11 1-2 [cents] Connecticut Valley points, lead [5.]50 f.o.b. New York and zinc [4.]50 to 4.40 f.o.b. St. Louis. A [part] of the drop has been an in[direct] result of the demoralized [copper] market.

[Confidence] in the zinc market [has been] pretty badly shaken over [the] statistical position of the [metal] and the ease with which the [price gave] way under pressure and [the] bottom of the market is [identi]fied as such. It seems [no] matter what quoted prices [there] is some one ready to sell [at slight] concessions.

LEAD MOST ACTIVE

[Although] lead has dropped off [somewhat], it is still the most ac[tive] of the nonferrous metals with [a good] demand, a good statistical [position], production down and sales [ahead] of production. Lead, how[ever], is so directly affected by Lon[don] conditions that the downward [move]ments in this country [have] no reference to domestic [conditions].

[Stocks] of lead in the United [States] at the end of May totaled [... tons], against 42,015 tons at [end] of April, and 42,469 tons [at end] of March. United States [pro]duction in May totaled 52,[...] compared with 55,347 tons [in Ap]ril, and 63,632 tons in May, [1929].

COPPER PRICES UPSET

[The] situation in the copper mar[ket is] that the custom smelters [no] longer afforded an outlet [for] their product at a fixed price [and are] unwilling to accumulate [... are] virtually offering their [metal] to the highest bidder in or[der to] establish a price on which [they] will settle for their intake of [ore].

[Since] April of last year, they have [been protected] in price by the pro[ducers], first at 18 cents and later [at 18] cents and, since this protec[tion has] been withdrawn, the cus[tom smelters] have been forced to [make] their own market and it is [proving] disastrous as to the price.

[The] price of copper is now lower [than it] has been since 1914, but [the] price of today is not par[ticularly] significant in that there [is] little metal available at [that price]. Just as quickly as any [buying] appears that is in excess [of the] amount of metal which can [be supplied] by the custom plants, [the price] of copper will be back up.

[The heavy] copper buying of May [and early] June and July de[livery] left little metal to be bought [and the] market has been very quiet [and is] expected to be quiet un[til the] copper bought in May had [been] disposed of. This situation [and the] withdrawal of the producer [price] did not fit in with the [plans] of the custom smelters who [have to] sell each day the same [amount] of copper that they are buy[ing in] the form of ore.

DAILY MARKET SMALL

[The] available market each day [has] been equal to the amount [produced] by the custom plants and, [rather] than speculate on the fu[ture, they] sought, by dropping the [price, to] find a place where the [market] would quickly take up what [they] had available.

[When] the copper price hit 11 1-2 [cents], it is stated that practically [all] important domestic con[sumers] were bidding for the metal [for] future delivery but found only [small] quantities for immediate de[livery] available and they were not [interested] in spot metal.

[The] 11 1-2 cent price was the [signal] and a demand ensued which [took all] copper available at that [price]. The price then advanced to [11 3-]4 and the metal at that price [was quickly] bought out. The re[sult is] a 12-cent price at which [a large] volume has been sold.

[Pa]cific Public [S]ervice Income Told for Year

[Pacific] Public Service Company [reported] yesterday net profits for [twelve] months ended March 31, last, [of $...] after all charges includ[ing sub]sidiary preferred dividends, [and] after participating features of [the] "B" stock to $1.44 a share [on the] class "A" shares outstand[ing]. No comparative statement is [available].

[Net] earnings before charges [amounted] to $2,137,601 as [compared] with $2,021,906 for the [same] period a year ago, an increase [of $...] or 5.72 per cent. The ["B"] stock in which voting [power] is vested, is controlled by [Standard] Oil Company of Califor[nia].

[Coast] Counties Gas and Electric [Company], a subsidiary of Pacific [Public] Service, reported yesterday [net] for twelve months end[ed April] 30, last, of $800,251 after [charges], against $366,550 for the [same] period a year ago, a gain of [... per] cent. April net [amounted] to $45,489, an increase of [... or] more than 8 per cent over [April], 1929.

[AIR] MERGER RATIFIED

[BAL]TIMORE, June 23.—Stock[holders] of the Berlinger-Joyce Air[craft] Corporation today ratified the [plan] whereby control of the [company] will pass to the North [American] Aviation Corporation. [More th]an 85 per cent of both [classes] of voting stock partook in [the vote].

[L. P.] STONE GOES EAST

[...] L. P. Stone, Jr., of Frank [... & Co.], Ltd., left last night [for the East]. His trip will include [a visit to] the properties of the Mis[...] Pipe Line Company, [...] of what is said to be the [...] longest high-pressure nat[ural gas line].

[Id]ea of [Old-Fashi]oned!"

[FI]NANCIAL INSTITU[TIONS] . . with bustles, hoop[skirts] . . don't resent the term [applied to] us by newer financial [institutions]. [Th]e State records of the [Building and L]oan Association OF [POMONA]

[Ol]d-fashioned financial [methods a]nd single-mindedness [in buildi]ng-loan business, get [the stra]tegies who run the [Building and Loan Asso]ciation OF POMONA.

[IN BUSIN]ESS 37½ YEARS . . [...]n . . because you can't [...]friends . . in Pomona [...] brag, are appraised

[$...]000 paid-in capital, [A]BSOLUTE SAFETY [Bui]lding and Loan Asso[ciation ...]d holding company [...] We have to be OLD [...] caution.

[...]t your loan applica[tion ...] any of the 36 meth[...]ollar. We'd rather [...]s, than be clever in [... wi]th $15,000,000 re[sources ... fa]shioned in a praise-

[MUT]UAL [BUILDING AND LOAN] ASSOCIATION [OF POMO]NA

[... Y]ears in Los Angeles
[...] I. N. VAN NUYS BLDG.
7th and Spring
Tel. VAndike 4131

[Royalt]y Syndicate No. 1

[...]00 ACRES ON [...] STRUCTURE [... A]SSOCIATED [... COMPA]NY

[$...]00 For Each Interest
[Califo]rnia—Transfer Agent

[Leaders i]n the Oil Business

[... comp]anies are considered the [... indus]try, and expert opinion esti[mates ... KETTLEM]AN HILLS ROYALTY [... th]e investor its principal a[... perio]d of twenty years.

[...] of Kettleman Hills [... y]ou will find:

[... m]ost reputable engineer-

[...] the present, and should

[...] estate to leave to their [... ROYA]LTY SYNDICATE NO. 1

[... Sy]ndicate No. 1 is the best [...] make in royalties.

[...] report of the interests [... be]en made by Roy G. Mead [... Engin]eers and Geologists, which [...]n by Mr. Ralph Arnold, [...] Geologist. A copy of the [...] charts of the Kettleman [...] to any prospective pur-

[Se]nd me full information, including [...] charts and other data on Ket[tleman] Hills Royalty Syndicate No. 1.

OIL NEWS

BY PORTER FLINT

Evidence of the depletion of the deep and in the Santa Fe Springs field is indicated by the fact that two of the deepest tests now are idle for failure to effect a complete water shutoff or did not find sufficient oil formation to justify further prospecting.

The Texas Company's Patterson No. 10-A near the intersection of Little Lake and Forest Roads is idle with bottom of the hole at 9058 feet. This project had more than 2000 feet of oil sand to test before penetrating to a great extent into the lower Clarke or Hathaway zones, but water problems and a fishing job that extended several months have brought about virtual abandonment of the test. Reports state that Texaco's deep test will be abandoned and that no other deep holes will be drilled at Santa Fe Springs by the company.

That production may be obtained in the Wilshire Oil Company's Baker No. 4-A is considered impossible at the present depth of 8803 feet is indicated as it now is idle. Showings of oil sand were encountered in this project as in other deep tests but mechanical difficulties and water problems have made conditions hazardous for deep prospecting.

Oscar Howard has plugged back to 4700 feet in his Hathaway No. 7 in the extreme southwesterly portion of the Santa Fe Springs field and will endeavor to find steady production from the Meyer zone. This undertaking at one time was the deepest hole in the world, having gone to 9356 feet in search of production, but has since been surpassed by the Standard Oil Company's Mascot No. 1 near Taft, now idle with bottom at 9626 feet.

Drills Out

Preparations are under way to run five and three-quarter-inch oil combination string into Chanslor-Canfield Midway Oil Company's Hobson No. A-2, two miles southeast of the Seacliff field, and a production test is expected to be made within a few days with bottom of the hole at 7475 feet.

Perforated tubing has been cemented at 6787 feet in Chanslor-Canfield's project and approximately 200 feet of oil sand formation is in evidence. Completion of this well may extend the Seacliff field by at least two miles.

Offsets Location

The Doyle Petroleum Company has staked location for Son-Crall No. 9 on Section 8, 11-23 at Maricopa Flat as a direct offset to a well to be spudded in this week by the Standard Oil Company. Doyle has eight producing wells and is obtaining excellent results from his string of operations.

Standard has completed ten wells at Maricopa Flat during the past year of activity, all rather small in output. The company is building derrick for its No. 65 on Sec. 5 and is preparing to spud in No. 4 on Sec. 9.

Continues to Swab

Although no encouraging signs have been encountered in the Gerber No. 1 wildcat at Point Conception, the Standard Oil Company continues to swab and has gone to 4125 feet without showings of oil or gas. Bottom of the hole is at 4600 feet and interest in this project is increasing since it has been swabbing for nearly a week.

On what is thought to be a probable north structure at Point Conception, the Richfield Oil Company's Universal-Consolidated No. 1 wildcat is drilling ahead below 3075 feet in a hard sand formation and still cuts oil showings. This rather interesting formation was first tapped at about 2934 feet and has been continuous and indicates that it is higher on the structure than found in Standard's Gerber No. 1 located six miles to the south.

Honors Official

Out of respect to W. L. Stewart, president of the Union Oil Company, whose funeral services were conducted yesterday afternoon, major oil companies suspended business a half-day to honor the oil man who died at his Hermosa Beach summer home last Saturday.

The California Oil and Gas Associated, headed by Herbert R. Macmillan, its president, also laid aside all business yesterday afternoon out of respect to Mr. Stewart.

Second Shallow Producer

The Venice oil field checked in its sixth producer over the week-end with completion of the Mohawk Oil Company's J-No. 1 along the ocean front. It is the second shallow producer for that field, the Jergins Trust's No. 1 also along ocean front having been placed on production last week and is yielding approximately 250 barrels of oil a day from a depth of 3905 feet.

Mohawk has acquired six sites for projects and has made location for two other wells, activities to begin at once. The Union Oil Company still is trying to get production from Del Rey No. 1 a little further inland. This project went to 3636 feet and has been wet on production tests.

New Producer In

The Elwood Exploration Company has just completed Tideland Permit No. 90-3 at Elwood for an undetermined amount of oil a day. It is the company's third completion on the permit and is flanked by two producers of the Bankline Oil Company on the northwest, and a third that may be in before end of the week. On the opposite side of the permit, the Signal Oil and Gas Company has Tideland Permit No. 91, embracing eighty-five acres on which is one producing well.

A new well was brought in recently at Elwood by the Barnsdall-Rio Grande combination. Its Luton-Bell No. 15 is flowing approximately 2450 barrels of oil a day from a depth of 3277 feet.

Work Under Way

A drive to line up the various oil companies in the Venice field to observe the State-wide oil curtailment program got officially under way yesterday with A. T. Jergins, chairman of the Operator's Committee, and Neil H. Anderson, umpire, personally interviewing operators and to get signatures to the contract that calls for curtailing of production until November 1.

The Venice field has been placed in Group Three along with the Kettleman Hills field, and has been alloted a daily production of 6000 barrels for the present. The field is flowing approximately 8000 barrels daily since there are six producers. Two of these belong to the Ohio Oil Company, one each to the Star Petroleum Company, the Deuel Petroleum Company, the Mohawk Oil Company and the Jergins Trust.

NEW CONSTRUCTION GAINS IN NEW YORK

NEW YORK, June 23. (Exclusive) Awards for new building and engineering projects in New York State during May, according to the F. W. Dodge Corporation, amounted to $109,565,400, against $78,813,000 in the preceding month and $95,889,300 for May, 1929. For the first five months of 1930 the contract total was $406,559,400, against $483,829,000 in the same period of 1929.

SAN DIEGO RAILWAY REPORTS NET LOSS

San Diego Electric Railway Company reported yesterday a net deficit for five months ended May 31, last, after all charges, including depreciation and amortization of $39,465 against $46,271 for the same period a year ago. Operating revenues increased $2000 to $676,447. May net deficit amounted to $11,799 against $7981 in May, 1929, with the operating revenues off $4914 to $131,830.

INVESTMENT TRUSTS

NEW YORK, June 23. (AP)—Over-the-counter market:

	Bid.	Asked.
Affiliated Inv., Inc.	5	8½
Do. new units	63	70
Alex. Hamilton Inv. A	10	20
Alliance Inv. Corp. com.	20	23
Am. Brit. & Cont. 6s pfd.	60	70
Am. & Cont. Corp.	19	21
Am. Ins. Stocks	12	13½
Am. Founders	14	15
Do. 6s 1st pfd.	45½	49½
Do. 7s 1st pfd.	49½	53½
Do. 1-70th p.c.	19	23
Do. conv. pf. ctfs.	92	..
Do. war.	4	..
Do. 1-40th com.	26	33
Am. Util. & Gen. Allot. ctf.	43	..
Assoc. Stand. Oil Shares	11	11¾
Am. & Gen. Secur. Corp. A	26	30
Atl. Sec. pfd.	38	41
Atl. & Pac. pf. war.	30	40
Bankers' Nat. Inv.	26	30
Bansicilia Corp.	12½	18
Basic Industry Shares	7½	8¾
British Type Invest.	9½	11
Capital Manage	30	36
Chain & Gen. Equities	[illegible]	8½
Do. 6½s pfd.	65	72
Chain Store Invest. New	1½	2½
Do. pfd.	80	..
Diversified Trustee Shares A	20½	..
Do. "B"	17½	18½
Do. "C"	7½	7¾
Federated Capital	10	12
Do. Units	26	32
First American Corp.	8½	9¾
Fixed Trust Shares "A"	16	..
Do. "B"	14	..
General Equity "A"	10	12
Granger Trade	[illegible]	[illegible]
Guardian Internat. Trust	[illegible]	[illegible]
Gude Winmill Trading	[illegible]	[illegible]
Guardian Inv. Trust pfd. w.w.	[illegible]	[illegible]
Incorporated Equities	[illegible]	[illegible]
Incorporated Investors	[illegible]	[illegible]
Insurance Trust Shares	[illegible]	[illegible]
Inv. Co. of Amer.	40	44
Int. Sec. Corp. of Amer. "A"	28	..
Do. "B"	22	30
Do. 6s pfd.	[illegible]	..
Do. 6½s pfd.	83	..
Inv. Co. of Amer. pfd.	89	95
Inv. Trust Associates	25	26
Inv. Trust of N. Y.	9½	10½
Inv. Trust Associates	21½	22½
Investors Trustee Shares	17½	19½
Jackson & Curtis Inv. Asso.	53	..
Do. Corp. pfd.	97	100
Joint Investors	25	..
Mass. Investment Trust	35	43½
Leaders of Industry	10½	11½
Mohawk Investors	59½	62½
Nassau Management Corp.	39	45
National Investment Shares	8½	9½
Nationwide Securities	8	9
No. Amer. Trust Shares	8½	8¾
No. & So. Amer. Corp. "B"	7	8½
Northern Securities	128	132
Old Colony Inv. Trust	43	48
Old Colony Trust Associates	31	35
Oil Shares Inc. Units	11	15½
Overseas Securities	10	13
Petroleum Trading "A"	31	35
Power & Light Secur. Trust	50	55
Power & Rail Trustee Shares	11½	12½
Reyban Co.	7	12
Reynolds Investment	11¼	12¼
Second Inc. Equities	4	6
Second Int. Sec. Corp. "A"	36	41
Do. "B"	15	19
Do. 6s 1st pfd.	44	..
Securities Corp. Gen. pfd.	100	..
Selected American Shares	6¾	..
Standard Oil Trust Shares	14½	15½
Standard Amer. Trust Shares	8½	8¾
Standard Oil Trust Shares	9	..
S. W. Straus Inv. Units	52	58
Super Corp. Am. Tr. Sh. "A"	8½	9½
Do. "B"	8½	9½
Trustee Standard Oil Shares	9½	10
Do. "B"	9½	10½
Union Financial	9	11
United Capital "A" Units	30	..
Do. "B" Units	16	..
Un. Ins. Trust Shares "F"	12½	13½
Un. N. Y. Bk. & Tr. Sh. "C"	15½	17½
U. S. El. L.&P. Shares "A"	35½	37½
Do. "B"	7½	8½
United Oil Trust Shares "A"	10½	11½
U. S. & Brit. Int. Co. Ltd. "A"	27	31
Do. "B"	9	13
Do. $3 pfd.	44	..
Un. Founders Corp. 1-70th	28	32

POULTRY PRICES

No. 1	Hens, Leghorns, under 3½ lbs., each	.14
No. 2	Hens, Leghorns, 3½ to 4 lbs., each	.16
No. 3	Hens, Leghorns, 4 lbs. and up, each	.16
No. 4	Hens, colored, 4 lbs. and up, each	.20
No. 5	Broilers, 1 to 1½ lbs., each	.17
No. 6	Broilers, over 1½ to 2¼ lbs., each	.19
No. 7	Fryers, Leghorns, 2¼ to 3 lbs., each	.16
No. 8	Fryers, colored, 2¼ to 3 lbs., each	.28
No. 9	Roasters, soft bone, 3 lbs. and up, each	.28
No. 10	Stags	.12
No. 11	Old roosters	.13
No. 12	Ducklings, Pekin, 3½ lbs. and up, each	.18
No. 13	Ducklings, other than Pekin, 3½ lbs. and up, each	.18
No. 14	Old ducks, 3½ lbs. and up, each	.16
No. 15	Geese	.25
No. 16	Young Toms, dressed, 13 lbs. and up, each	.28
No. 17	Young Toms, dressed, 12 lbs. and up, each	.34
No. 18	Hen turkeys, 8 lbs. and up, each	.28
No. 19	Hen turkeys, dressed, 8 lbs. and up, each	.31
No. 20	Old Tom turkeys	.21
No. 21	Old Toms, dressed	.30
No. 22	Small hen turkeys, under 8 lbs., each	.15
No. 23	Small Tom turkeys, under 13 lbs., each	.15
No. 24	Capons, less than 8 lbs., each	.30
No. 25	Capons, 8 lbs. and up, each	.33
No. 26	Rabbits, white, 3½ to 4 lbs., each	.15
No. 29	Rabbits, red, 3½ to 4 lbs., each	.14
No. 30	Rabbits, mixed colors, 3½ to 4 lbs.	.13
No. 31	Rabbits, old	.09

DIVIDENDS VOTED

NEW YORK, June 23.—The following dividend declarations were reported today: American Solvents and Chemical, regular quarterly of 75 cents on preferred, payable August 15 to stock of record August 1.

North American Gas and Electric, quarterly of 40 cents on "A," payable August 1 to stock of record July 10.

Hamilton Watch, initial monthly dividend of 15 cents on new no par common, payable July 31 to stock of record July 10. This is equivalent to the 30 cents paid monthly on the old $25 par common, which was exchanged 1 for 2.

RUBBER MARKET

NEW YORK, June 23. (Exclusive)—Crude rubber futures were firm today. The close was 7 to 12 points higher. London held steady, 1-16@⅛d lower, with spot at 6d. Singapore operations were virtually at a standstill and the market there closed ⅛d @3-16d lower. Outside prices were:

	Spot-June.	July-Sept.	Oct.-Dec.
Smoked ribbed sheets	11⅛	11⅝	12⅛
First latex crepe	11½	....	....
Clean thin brown crepe	11⅛	....	....
Amber No. 3	11⅛	....	....
Para upriver fine	14⅛	....	....

New York spot closed ⅛c off at 11⅛c.

DIVIDENDS PAYABLE

(Compiled by Standard Statistics Company, Inc.)

Cinn. N. O. and Texas Pac. Ry., semi-annual of $4 on common; Crowell Publishing Co., quarterly of 75 cents on common; Emporium Capwell, quarterly of 30 cents on common; Midland United Co., quarterly of 75 cents on class A preferred, and 1¼ per cent on common; United Elastic, quarterly of 75 cents.

SHIPPING NEWS
AND ACTIVITIES AT LOS ANGELES HARBOR

PORT GETS NEW GLOBE SERVICE

Will be Coast Terminal for Swedish Liners

Mirrabooka Sailing on July 9 Starts Program

Four Fast Craft to Maintain Regular Schedule

BY WAYNE B. CAVE

Graduation of the Swedish-owned Transatlantic Steamship Company's irregular service into a regular globe-girdling passenger and freight run with Los Angeles, possibly as the Pacific Coast's only port of call, was announced yesterday by the General Steamship Corporation, coast agents for the line.

The new service will be inaugurated by the fast new motor liner Mirrabooka, sailing from here July 9, next. It is possible she may also call at San Francisco, but the intent is to confine future schedules to Los Angeles.

Other vessels will be the sister ship Parrakoola and the motor liners Tisnaren and Bullaren. The route is a new one, the vessels after leaving this coast being scheduled to include Aukland, Wellington and Bluff, Sidney and Melbourne in the Antipodes, and proceed thence through the Indian Ocean, the Red Sea and Mediterranean to Europe, returning here by way of the Panama Canal.

The vessels have been here only on irregular schedule before. They have a speed of sixteen knots and afford accommodations for a limited number of cabin passengers, and on past occasions have carried thousands of bags of mail, besides travelers and bountiful cargo.

All are comparatively new, the Mirrabooka and Parrakoola having been commissioned little more than a year.

LASSCO SPEEDS UP HONOLULU SCHEDULE

Lassco's Hawaiian liners will quicken their schedule this summer, shortening the stopovers at this end. The flagship City of Los Angeles is the first to sail under the altered arrangement, departing today instead of next Saturday, for Honolulu, and other island ports. She will have aboard more than 350 passengers.

Advance bookings indicate a protracted rush to the islands, forecasting the shattering of all summer records. Under the temporary schedule the ship will remain at the islands eight days, as usual, but will shorten the turn-around at Los Angeles on each voyage.

Four honeymoon couples have accommodations for this outward voyage: Mr. and Mrs. A. Erickson, Burbank; Mr. and Mrs. J. A. Zarick, Honolulu; Mr. and Mrs. A. E. Valentine, Culver City, and Mr. and Mrs. B. Glickman, Los Angeles. Others are Kathryn Coger, local art director; Mary Joyner, astronomical computer of San Marino; Charles S. Dawes, Honolulu artist, and Capt. H. A. Stuart, U.S.N., and family, en route to Pearl Harbor.

The British naval steamer Olna of the Royal Field Auxiliary arrived yesterday for her first visit here, and from Gibraltar, one of the first ships ever entering from that port. She is loading 64,000 barrels of fuel oil from the Shell Company, for the naval base at Davenport, Eng. Capt. P. Skone-Rees, R.N.A., is commander.

The whaling factory tanker Lansing put in from Lower California for fuel yesterday and sailed for San Clemente Island, to which the fleet of the California Sea Products Company has shifted its base. Capt. F. K. Dedrick, president and son, Fred, expedition manager, are aboard. The season off Lower California has produced only half the whales killed during the same period last year.

The new motor liner Chichibu Maru, on her second visit for Nippon Yusen Kaisha, yesterday disembarked 260 passengers from the Orient, and is booked full on her return voyage. A party of fifty booked by the D. F. Robertson's Travel Bureau will sail on her tomorrow, and continue westward from the Orient on a five months' tour of the world. Among them are Henry S. Patten, president of the Patten & Davies Lumber Company; Mrs. Patten, daughters Eleanor and Mary, and son, George D.

Bulk cargoes totalling 7500 tons will be discharged this week by three vessels at the Outer Harbor Dock and Wharf Company. The Danish East Asiatic motorship Cile is dropping 2500 tons of coke, clay and whiting. The Grace liner Charcas is due tomorrow to discharge 1000 tons of nitrate, and the Cape of Good Hope the 27th inst., to drop 4000 tons of Newcastle coke for H. L. E. Meyer, Jr., & Co.

Donaldson motorship Modavia, now discharging 17,000 stems of Central American bananas and European cargo, will pass up San Francisco this voyage, due to lack of cargo. She will proceed direct to Vancouver.

AIR MAIL SCHEDULE

(Mail as early as possible.)

Eastbound (day schedule:) Leaves Los Angeles 7:35 a.m. daily, except Monday, connecting at Salt Lake City with eastern lines. Arrives Salt Lake City 2:45 p.m., Mountain Time; Chicago, 6 a.m., Central Time; New York City, 6:40 p.m., Eastern Time. (Closing time for eastbound mail: Arcade Station, 6:30 a.m.; airport, 7:35 a.m.; main postoffice and substations, 5:30 a.m.)

Eastbound (night schedule:) Leaves Los Angeles 7 p.m. daily; arrives Salt Lake City 2:45 a.m., Mountain Time; Chicago, 5 p.m., Central Time; New York City, 6:40 a.m., Eastern Time. (Closing time, Arcade Station, 6 p.m.; airport, 7 p.m.; main postoffice and substations, 5 p.m.)

Westbound (day schedule:) Leaves New York City 11 a.m., Eastern Time; Chicago, 8 p.m., Central Time; Salt Lake City, 9:10 a.m., Mountain Time; arrives Los Angeles, 3:35 p.m., Pacific Time.

Westbound (night schedule:) Leaves New York City 8 p.m., Eastern Time; Chicago, 8 a.m., Central Time; Salt Lake City, 9:10 a.m., Mountain Time; arrives Los Angeles, 4:15 a.m., Pacific Time.

Coastwise, northbound: Leaves Los Angeles, 11:45 p.m., daily; arrives Bakersfield, 12:50 a.m.; Fresno, 2 a.m.; San Francisco, 5 a.m.; Medford, Or., 8 a.m.; Portland, 10:30 a.m.; Tacoma, 12:30 p.m.; Seattle, 1 p.m. (Closing time for northbound mail: Arcade Station, 10:55 p.m.; air mail boxes, 9 to 10 p.m.)

Coastwise, southbound: Leaves Seattle, 11:45 p.m.; San Francisco, 12:50 p.m.; arrives Los Angeles, 3 p.m.

UNITED STATES NAVY CRAFT IN PORT

Midnight, Monday, June 23

BATTLE FLEET

CALIFORNIA (flagship.)

DIVISION 3

MARYLAND (temporary flagship.)
OKLAHOMA.
NEVADA.

DIVISION 4

NEW MEXICO (flagship.)

DIVISION 5

WEST VIRGINIA (flagship.)
TENNESSEE.

FLEET BASE FORCE

PROCYON (flagship.)
RELIEF (hospital ship.)
BRENT (minesweeper.)
TERN (minesweeper.)
KINGFISHER (minesweeper.)
ALGORMA (tug.)
WATER BARGE No. 30.
OIL BARGES Nos. 23 and 24.
ARCTIC (supply ship.)

AIRCRAFT SQUADRON

SARATOGA (carrier.)

*DUE TO ARRIVE

June 26—Sirius (supplyship) from San Diego.
June 29—Texas (battleship) from Canal Zone.
June 30—Cuyama (tanker) from Canal Zone.
July 2—Neches (tanker) from Canal Zone.

*DUE TO SAIL

June 24—Arctic (supplyship) for San Diego.
June 28—Sirius (supplyship) for Mare Island.
June 29—Maryland (battleship) for Seattle.
June 29—New Mexico and Nevada (battleships) for Tacoma.
June 30—Tennessee (battleship) for San Francisco.
July 1—California (battleship) for Oakland.
July 1—Oklahoma (battleship) for San Francisco.
July 2—West Virginia (battleship) for Santa Barbara.
July 2—Cuyama (tanker) for Pearl Harbor.

*Note—The above schedule is taken from the latest schedule issued by the Commander-in-Chief of the United States Battle Fleet.

Sun, Moon and Tide

June 26 · July 2 · July 10 · July 18

TUESDAY, JUNE 24

Sun rises 4:43 a.m., sets 7:08 p.m.
Moon rises 2:42 am., sets 5:39 p.m.

TIDES, LOS ANGELES HARBOR

June	Low		High		Low		High	
24	1:57	-0.5	8:14	3.6	12:38	2.2	7:17	6.7
25	2:39	-1.0	9:01	3.7	1:22	2.3	7:57	7.0
26	3:22	-1.3	9:48	3.8	2:00	2.3	8:41	7.2
27	4:08	-1.4	10:36	3.8	2:34	2.8	9:26	7.1
28	4:55	-1.3	11:24	3.9	3:31	2.4	10:13	6.8
30	6:31	-0.6	1:20	4.2	6:10	2.6	....	..

Note—Tides are given in order of occurrence: first column denoting time and second column height in feet above or below mean low water. Light face type denotes a.m.; black face, p.m.

SHIPPING

PASSENGER SCHEDULE
VESSELS ARRIVING

	Berth
Tuesday, June 24—	
Admiral Peoples, San Diego, 8 a.m.	154
Yale, San Diego, 2 p.m.	155
Wednesday, June 25—	
President Monroe, Manila, via San Francisco, 4 p.m.	232B
Harvard, San Francisco, 10 a.m.	155
Hawaii Maru, Buenos Aires via Galveston, 5 p.m.	228E
Thursday, June 26—	
Humboldt, San Francisco, 6 a.m.	88
Emma Alexander, Seattle-S.F., 4 p.m.	153
Glymont, Seattle-S. F., 8 a.m.	160
Harvard, San Diego, 2 p.m.	153
Yale, San Francisco, 10 a.m.	155

VESSELS SAILING

	Berth
Tuesday, June 24—	
Wapama, San Francisco, 7 p.m.	88
Admiral Peoples, Portland, via San Francisco, 2 p.m.	154
Oakland, San Francisco, 5 p.m.	157
Yale, San Francisco, 4 p.m.	155
City of Los Angeles, Honolulu-Hilo, noon	156
Suwied, San Francisco, 5 p.m.	160
Chile, San Francisco, 5 p.m.	51
Wednesday, June 25—	
Harvard, San Diego, 3 p.m.	155
Tolken, Brisbane, 5 p.m.	60
Cadaretta, Seattle, via San Francisco, 5 p.m.	160
Chichibu Maru, Orient, via San Francisco, 2 p.m.	230A
Thursday, June 26—	
Humboldt, San Francisco, 7 p.m.	88
Yale, San Diego, 3 p.m.	155
Harvard, San Francisco, 4 p.m.	155
President Monroe, Manila via San Francisco, 5 p.m.	232B

VESSELS IN PORT
Midnight, Monday, June 23

	Berth
PASSENGER VESSELS	
Wapama, steamer	88
Chile, motorship (Dan.)	51
Oakland, motorship (Ger.)	156
Oaxaca, steamer (Br.)	140
City of Los Angeles, steamer	156
Tolken, steamer (Swed.)	60
Chichibu Maru, motorship (Jap.)	230A
Cadaretta, steamer	160
Suweid, steamer	160
CARGO VESSELS	
Pennmar, steamer	230B
Silverguava, motorship (Br.)	107
Golden Star, steamer	94
Golden Wall, steamer	228D
Onondaga, steamer	L.B.
Golden Mountain, steamer	217
Brookdale, steamer	177
Munleon, steamer	177
Vaquero, motorship	194
Sea Thrush, steamer	128
Pacific Hemlock, steamer	231
Modavia, motorship (Br.)	188
OIL CARRIERS	
Lake Miraflores, tanker	128
Oregon, tanker	107
Olna, tanker (Br.)	L.B.
Koyo Maru, tanker (Jap.)	167
Tulsagas, tanker	241
Agwiworld, tanker	L.B.
Los Alamos, tanker	288
Warwick, tanker	150
Thomas H. Wheeler, tanker	Anc.
Castor, tanker (Swed.)	Anc.
Robert E. Hopkins, tanker	150
H. M. Storey, tanker	97
LUMBER CARRIERS	
John C. Kirkpatrick, steamer	L.B.
Samoa, steamer	224
San Pedro, steamer	224
Watsonville, steamer	224
Santa Monica, steamer	122
Trinidad, steamer	224
H. W. Baxter, steamer	L.B.

LOCATION OF BERTHS

Outer Harbor, 35 to 73.
San Pedro, 74 to 98.
West Basin, 101 to 149.
Wilmington, 150 to 190.
East Basin, 191 to 204.
Terminal Island, 205 to 241.
Long Beach not numbered.

RADIO REPORT

The Radio Corporation of America, in co-operation with the United States Health Service and the Seaman's Institute, will receive requests through the KSE station at Los Angeles Harbor, for medical and surgical services from ships at sea.

LOS ANGELES STATION

Noon, June 23

IRISBANK, Balboa for San Francisco, 1660 miles south of San Francisco.
STEEL TRADER, Balboa for Los Angeles, 1432 miles south of Los Angeles.
J. L. LUCKENBACH, Balboa for Los Angeles, 1525 miles south of Los Angeles.
LARRY DOHENY, Los Angeles for Balboa, 1437 miles south of Los Angeles.
ILLINOIS, Balboa for Los Angeles, 1472 miles south of Los Angeles.
METON, Los Angeles for Balboa, 1443 miles north of Balboa.
SANTA ISABELL, Honolulu for Balboa, 1550 miles north of Balboa.
NEW JERSEY, Los Angeles for Balboa, 1137 miles south of Los Angeles.
ROBIN GRAY, San Francisco for Balboa, 942 miles south of Los Angeles.
SAMUEL Q. BROWN, Los Angeles for Balboa, 928 miles south of Los Angeles.
CHESTER SUN, Los Angeles for Balboa, 409 miles south of Los Angeles.
BRUNSWICK, San Francisco for Balboa, 1020 miles south of Los Angeles.

8 p.m., June 22

LA PLACENTIA, Los Angeles for Balboa, 1073 miles north of Balboa.
OGURA MARU, Yokohama for Los Angeles, 800 miles west of Los Angeles.
SANDAR, Buenos Aires for Los Angeles, 1230 miles south of Los Angeles.
MODAVIA, San Jose for Los Angeles, 146 miles south of Los Angeles.
DIXIE ARROW, Balboa for Los Angeles, 1444 miles south of Los Angeles.
COYA, Tocopilla for Los Angeles, 1069 miles south of Los Angeles.
VENEZUELA, Mazatlan for Champerico, 396 miles north of Champerico.
TOPILA, Los Angeles for Ocean Falls, 1370 miles south of Ocean Falls.
SEA THRUSH, San Francisco for Los Angeles, 171 miles north of Los Angeles.
LOS ALAMOS, Portland for Los Angeles, 236 miles north of Los Angeles.

Noon, June 23

SOLOY, Los Angeles for Balboa, 296 miles south of Los Angeles.
PALUDINA, Balboa for Los Angeles, 437 miles south of Los Angeles.
MATHEW LUCKENBACH, Balboa for Los Angeles, 400 miles south of Los Angeles.
DIAMOND HEAD, Los Angeles for Honolulu, 482 miles west of Los Angeles.
ROBERT E. HOPKINS, Balboa for Los Angeles, 61 miles south of Los Angeles.
NEBRASKA, San Jose for Los Angeles, 343 miles south of Los Angeles.
VERMAR, Los Angeles for Balboa, 374 miles south of Los Angeles.
HAMBURG MARU, Balboa for Los Angeles, Lat. 24:47 N., 113.07 W.
CALIFORNIA, Los Angeles for Balboa, 93 miles south of Los Angeles.
PACIFIC HEMLOCK, Balboa for Los Angeles, 24 miles south of Los Angeles.
SUN, Balboa for Los Angeles, 461 miles south of Los Angeles.
SCOTTSBURG, Balboa for Los Angeles, 760 miles south of Los Angeles.
HORACE LUCKENBACH, Los Angeles for Balboa, 542 miles south of Los Angeles.
DOCHET, Balboa for Los Angeles, 470 miles south of Los Angeles.
S. A. PERKINS, at Guaymas.
TIGER, Balboa for Los Angeles, 240 miles south of Los Angeles.
ABSAROKA, Balboa for Los Angeles, 419 miles south of Los Angeles.
THEODORE ROOSEVELT, Balboa for Los Angeles, 320 miles south of Los Angeles.
TRAFRAINLAW, British Columbia for Balboa, 140 miles south of Los Angeles.
SANTEODORO, Valparaiso for Los Angeles, 240 miles south of Los Angeles.

8 p.m., June 23

CITY OF SAN FRANCISCO, Los Angeles for Mazatlan, 965 miles north of Mazatlan.
MUNMYSTIC, Los Angeles for Balboa, 241 miles south of Los Angeles.
CARRISO, Los Angeles for San Francisco, 63 miles north of Los Angeles.
PRESIDENT VAN BUREN, Los Angeles for San Francisco, 80 miles north of Los Angeles.
CALIFORNIA STANDARD, Los Angeles for Balboa, 2320 miles north of Balboa.

SAN FRANCISCO STATION

8 p.m., June 23

KUMA MARU, Los Angeles for Yokohama, 80 miles west of Los Angeles.
EL SEGUNDO, Los Angeles for Guaymas, 309 miles northwest of Guaymas.
WILLIAM ISOM, Los Angeles for Portland, 813 miles south of Portland.
RICHMOND, Point Orient for Los Angeles, 266 miles north of Los Angeles.
D. G. SCOFIELD, Los Angeles for Richmond, 230 miles south of Richmond.
DOT WINTERMOTE, Blake Island for San Francisco, 335 miles north of San Francisco.
EDNA CHRISTENSON, San Francisco for Portland, 132 miles south of Columbia River.
LUMBERMAN, Bay Point for Coos Bay, 308 miles south of Coos Bay.
MANA, Hilo for San Francisco, 246 miles west southwest of San Francisco.
TEJON, Los Angeles for Portland, 509 miles south of Portland.
KEKOSKEE, Los Angeles for Seattle, 798 miles south of Seattle.
ECUADOR, Puerto Colombia for Havana, 731 miles south of Havana.
MALOLO, San Francisco for Honolulu, 1135 miles west-southwest of San Francisco.
MATSONIA, Honolulu for San Francisco, 198 miles west-southwest of San Francisco.
CALIFORNIA STANDARD, Los Angeles for London, 2320 miles northwest of Balboa.
LEBEC, Seattle for Martinez, 534 miles north of San Francisco.
EMIDIO, Richmond Beach for Los Angeles, 881 miles north of Los Angeles.
ANATINA, Los Angeles for Yokohama, 380 miles west of Los Angeles, 8 a.m.
K. R. KINGSBURY, Los Angeles for Balboa, 438 miles northwest of Balboa.
STANDARD ARROW, New York for Los Angeles, 2388 miles southeast of Los Angeles.
R. J. HANNA, Balboa for Los Angeles, 2293 miles southeast of Los Angeles.
W. S. RHEEM, Los Angeles for Balboa, 122 miles northwest of Balboa.
F. H. HILLMAN, Estero Bay for Germany, 335 miles northwest of Balboa.
DIXIE ARROW, New York for Los Angeles, 1176 miles southeast of Los Angeles.
S. C. T. DODD, left Colon for New York at 4 p.m.
CORINTO, at Corinto.
CACIQUE, Callao for Los Angeles, 996 miles north of Callao.
EL SALVADOR, La Libertad for San Jose de Guatemala, 80 miles south of San Jose.

COLOMBIA, New York for Cartagena, 1414 miles north of Cartagena.
VENEZUELA, Mazatlan for Champerico, 17 miles northwest of Champerico.

The Mackay Radio and Telegraph Company, in co-operation with the Los Angeles Receiving Hospital staff, will receive requests for medical and surgical services from ships' crews and vessels at sea through KOK station at Los Angeles Harbor.

LOS ANGELES STATION

8 p.m., June 23

DOROTHY CAHILL, Balboa for Los Angeles, 1096 miles south of Los Angeles.
EMMA R. S., at San Benedicto Island.
OLEUM, Los Angeles for Port San Luis, 93 miles north of Los Angeles.
JOHN C. KIRKPATRICK, Oakland for Long Beach, 119 miles north of Long Beach.
WAPAMA, San Francisco for Los Angeles, 24 miles north of Los Angeles.
HARVARD, Los Angeles for San Francisco, 80 miles north of Los Angeles.
SAN RAFAEL, Balboa for San Diego, 402 miles south of San Diego.
CATHWOOD, Tocopilla for Los Angeles, 60 miles south of Los Angeles.
TISNAREN, Wallaroo for Sydney, 200 miles southwest of Sydney.
ARGYLL, Santa Rosalia for Los Angeles, 115 miles south of Santa Rosalia.
TEXAS, Portland for Yokohama, 1519 miles west of Columbia River.
CHICKEN OF THE SEA, anchored at Socorro Island.
SAN CLEMENTE, Balboa for San Diego, 1300 miles south of San Diego.
BETTERTON, Balboa for Los Angeles, 1471 miles south of Los Angeles.
SOLANA, Balboa for San Francisco, 1980 miles south of San Francisco.
SAN MARCOS, Los Angeles for Balboa, 207 miles south of Los Angeles.
WARWICK, Oleum for Los Angeles, 235 miles north of Los Angeles.
MODJOKERTO, Los Angeles for Macassar, 284 miles southwest of Los Angeles.
CANADIAN COASTER, Vancouver for Los Angeles, 289 miles north of Los Angeles.
HADIOTIS, Portland for Colon, 182 miles south of Los Angeles.
CALIFORNIA, Davao for San Francisco, 160 miles west of San Francisco.
TAI SHAN, San Francisco for Manila, 1360 miles west of San Francisco.
SANDAR, Buenos Aires for Los Angeles, 1230 miles south of Los Angeles.

Noon, June 23

DOROTHY CAHILL, Balboa for Los Angeles, 961 miles south of Los Angeles.

8 p.m., June 23

CANADIAN COASTER, Chemainus for Los Angeles, 180 miles north of Los Angeles.
ARGYLL, Santa Rosalia for Los Angeles, 712 miles south of Los Angeles.
EMMA R. S., at San Benedicto Island.
NABESNA, Los Angeles for San Francisco, 28 miles north of Los Angeles.
SAN RAFAEL, Balboa for San Diego, 175 miles south of San Diego.

SAN FRANCISCO STATION

8 p.m., June 23

ADMIRAL HALSTEAD, San Francisco for Los Angeles, 130 miles from Los Angeles.
CASCADE, Los Angeles for Columbia River, 345 miles from Columbia River.
EL CAPITAN, Prescott, B. C., for Los Angeles, 214 miles from Los Angeles.
W. R. CHAMBERLIN, JR., Los Angeles for Tacoma, 625 miles from Tacoma.
ROBERT JOHNSON, Ventura for Newport, 314 miles from Newport.
LA BREA, Los Angeles for Seattle, 342 miles from Seattle.
RUTH ALEXANDER, Los Angeles for San Francisco, 47 miles from San Francisco.
LURRICO, Hilo for San Francisco, 591 miles from San Francisco.
ADMIRAL FISKE, Portland for San Francisco, 314 miles from San Francisco.
COVENA, Los Angeles for Coos Bay, 318 miles from Coos Bay.
ASTORIA, Seattle for Los Angeles, 477 miles from Los Angeles.
ADMIRAL PEARY, San Francisco for Portland, 410 miles from Astoria.
ROCHELLE, Hoquiam for San Francisco, 66 miles from San Francisco.
CONSTANCE CHANDLER, Grays Harbor for Los Angeles, 214 miles from Los Angeles.

DAILY CATALINA SERVICE
(Except Sunday)

Leave Berth 185, Wilmington district, 9:30 and 10:10 a.m., 1:30, 3:30 and 6:30 p.m.
Arrive Berth 185, 9:45 a.m., 12:30, 2:15, 6:00 and 8:00 p.m.

SUNDAY

Leave Berth 185, 9:30 and 10:10 a.m., 1:30, 3:30 and 6:45 p.m.
Arrive Berth 185, 9:45 a.m., 12:30, 3:30, 6:45 and 10:00 p.m.

ARRIVALS AND DEPARTURES
Compiled by Marine Exchange

ARRIVED, MONDAY, JUNE 23

Ship	Time	From	Operator
CATHWOOD, steamer	12:30 a.m.	Tocopilla	Union Oil Co.
VAQUERO, motorship	2:20 a.m.	Santa Rosa Island	Vaquero Line
CITY OF SAN FRANCISCO, ms.	3:15 a.m.	San Francisco	Panama Mail S.S. Co.
LAKE MIRAFLORES, tanker	4:10 a.m.	San Francisco	Stanley Hiller, Inc.
CHAS. L. WHEELER, JR., ss.	4:40 a.m.	Portland-S.F.	McCormick S.S. Co.
ONONDAGA, steamer	5:00 a.m.	Norfolk	Ford Motor Co.
YALE, steamer	5:05 a.m.	San Diego	Los Angeles S.S. Co.
KOYO MARU, tanker (Jap.)	5:20 a.m.	Yokohama	Oura Oil Co.
LANSING, tanker	5:25 a.m.	San Clemente Is.	Cal. Sea Products Co.
WAPAMA, steamer	5:30 a.m.	San Francisco	L. A. & S. F. Nav. Co.
CHICHIBU MARU, ms. (Jap.)	5:45 a.m.	Orient-S.F.	Nippon Yusen Kaisha
S. & C. BARGE, tank barge	6:00 a.m.	San Diego	Star & Crescent Trans. Co.
CAUCASIER, steamer (Bel.)	7:40 a.m.	San Francisco	Compagnie Maritime Bel.
JOHN C. KIRKPATRICK, ss.	7:55 a.m.	Everett-S.F.	Andrew F. Mahony
MODAVIA, steamer (Br.)	8:00 a.m.	S. Jose de Guat.	Donaldson Line
CADARETTA, steamer	8:30 a.m.	Seattle-S.F.	Nelson S.S. Co.
MUNLEON, steamer	11:30 a.m.	Portland-S.F.	McCormick S.S. Co.
SEA THRUSH, steamer	12:00 p.m.	San Francisco	Shephard Line
SANTA MONICA, steamer	1:50 p.m.	Eureka	J. R. Hanify Co.
PACIFIC HEMLOCK, steamer	2:00 p.m.	Norfolk	Dimon S.S. Corp.
SUWEID, steamer	1:30 p.m.	Charleston	Nelson S.S. Co.
AGWIWORLD, tanker	3:30 p.m.	Elwood	Richfield Oil Co.
LOS ALAMOS, tanker	7:00 p.m.	Portland	General Pet. Corp.
WARWICK, tanker	5:00 p.m.	Martinez	Union Oil Co.
THOMAS H. WHEELER, tanker	4:40 p.m.	New York	Standard Shipping Co.
CASTOR, tanker (Swed.)	6:15 p.m.	Liverpool	Anglo-Saxon Pet. Corp.
ROBERT E. HOPKINS, tanker	5:00 p.m.	New York	Tidewater Oil Co.
H. M. STOREY, tanker	6:15 p.m.	Richmond	Standard Oil Co. of Cal.
H. W. BAXTER, steamer	5:45 p.m.	Vancouver	J. H. Baxter & Co.

Vessels arriving between 9 p.m. and midnight, estimated from radio reports and operators' advices.

SAILED, MONDAY, JUNE 23

Ship	Time	For	Operator
D. G. SCOFIELD, tanker	6:10 a.m.	Richmond	Standard Oil Co. of Cal.
KUMA MARU, steamer (Jap.)	6:30 a.m.	Yokohama	"K" Line
CALIFORNIA, steamer	6:45 a.m.	Havana-N.Y.	Panama-Pacific Line
CATHWOOD, tanker	9:30 a.m.	Ventura	Union Oil Co.
ADMIRAL PEOPLES, steamer	11:25 a.m.	San Diego	Pacific S.S. Co.
PRESIDENT VAN BUREN, ss.	12:00 m.	Orient-S.F.	Dollar S.S. Lines
CARRISO, motorship	12:50 p.m.	San Francisco	Flood Lines
LEVANT ARROW, tanker	1:00 p.m.	New York	Standard Trans. Co.
S. & C. BARGE No. 4, tanker	1:45 p.m.	San Diego	Star & Crescent Trans. Co.
KEIFUKU MARU, ss. (Jap.)	2:00 p.m.	New York	"K" Line
CITY OF SAN FRANCISCO, ms.	4:35 p.m.	Mazatlan	Panama Mail S.S. Co.
YALE, steamer	5:00 p.m.	San Diego	Los Angeles S.S. Co.
CAUCASIER, steamer (Belg.)	6:30 p.m.	Antwerp	Compagnie Maritime Belg.
ADMIRAL CHASE, steamer	6:40 p.m.	S.F.-Ocean Falls	Pacific S.S. Co.
NABESNA, steamer	7:15 p.m.	S.F.-Portland	McCormick S.S. Co.
VULCAN CITY, steamer (Br.)	7:15 p.m.	Portland	W. R. Smith & Sons
MEXICAN, steamer	7:30 p.m.	New York	Amer.-Hawaiian S.S. Co.
CHAS. L. WHEELER, JR., ss.	8:15 p.m.	San Diego	McCormick S.S. Co.
MARKLAND, tanker (Nor.)	1:45 p.m.	Chameshaven	Acct. Standard Ship. Co.
VIRGINIA, tanker	8:15 p.m.	New York	Texas S.S. Co. of N. Y.
SAN LUIS MARU, tanker (Jap.)	9:00 p.m.	Tsurumi	Mitsubishi Shoji Kaisha
LANSING, tanker	7:30 p.m.	San Clemente Isl.	Cal. Sea Products Co.
RYDER HANIFY, steamer	7:00 p.m.	Knappton	J. R. Hanify Co.
ANNE HANIFY, steamer	7:30 p.m.	Astoria	J. R. Hanify Co.
QUINAULT, steamer	4:30 p.m.	San Francisco	Acct. Lawrence-Phillips

Vessels sailing between 9 p.m. and midnight, estimated from operators' advices.

TO ARRIVE AND SAIL TODAY
Compiled by Marine Exchange

Vessels due to arrive, TUESDAY, JUNE 24

Ship	Berth	From	Operator
ADMIRAL PEOPLES, steamer	154	San Diego	Pacific S.S. Co.
YALE, steamer	155	San Diego	Los Angeles S.S. Co.
BROOKINGS, steamer	177	San Diego	McCormick S.S. Co.
CONSTANCE CHANDLER, steamer	Anc.	Grays Harbor	Arrow Line
KINGSLEY, steamer (Br.)	224	Chemainus	Kingsley Nav. Co.
CHARLES H. CRAMP, steamer	190	New York-S. D.	Argonaut Line
NEBRASKA, steamer (Br.)	141	Kingston	Royal Mail St. Packet Co.
MATTHEW LUCKENBACH, steamer	232D	New Orleans	Luckenbach Lines
PAUL LUCKENBACH, steamer	230D	San Francisco	Luckenbach Lines
LA PURISIMA, tanker	167	San Diego	Union Oil Co.
TAMAHA, tanker (Br.)	150	Shanghai	Standard Transp. Co.
TIGER, tanker	149	New York	Standard Transp. Co.
SAN TEODORO, tanker (Br.)	146	Valparaiso	Anglo-Mexican Pet. Corp.
CATHWOOD, tanker	167	Ventura	Union Oil Co.
EL CAPITAN, steamer	74	Prescott	E. K. Wood Lbr. Co.

VESSELS DUE TO SAIL, TUESDAY, JUNE 24

Ship	Berth	For	Operator
WAPAMA, steamer	88	San Francisco	L. A. & S. F. Nav. Co.
ADMIRAL PEOPLES, steamer	154	S. F.-Portland	Pacific S.S. Co.
OAKLAND, motorship (Ger.)	157	San Francisco	Hamburg-American Line
YALE, steamer	155	San Francisco	Los Angeles S.S. Co.
CITY OF LOS ANGELES, steamer	156	Honolulu	Los Angeles S.S. Co.
SUWEID, steamer	160	San Francisco	Nelson S.S. Co.
CHILE, motorship (Dan.)	51	San Francisco	East Asiatic Co.
PENNMAR, steamer	230B	San Francisco	Calmar Line
POINT SUR, steamer	230B	San Francisco	Quif-Pacific Line
BROOKDALE, steamer	177	S. F.-Seattle	McCormick S.S. Co.
SEA THRUSH, steamer	232E	New York	Shepard Line
GREYLOCK, steamer	132	San Francisco	Isthmian S.S. Line
LAKE MIRAFLORES, tanker	128	Martinez	Stanley Hiller, Inc.
OLNA, tanker (Br.)	L.B.	Davenport	The Admiralty
KOYO MARU, tanker (Jap.)	167	Yokohama	Oura Oil Co.
LOS ALAMOS, tanker	167	Aberdeen-Seattle	General Pet. Corp.
LA PURISIMA, tanker	167	Oleum	Union Oil Co.
WARWICK, tanker	150	Portland	Union Oil Co.
ROBERT E. HOPKINS, tanker	150	New York	Tide Water Oil Co.
WATSONVILLE, steamer	224	S. F.-Portland	Acc. Christ. Ham. Line
MODAVIA, motorship (Br.)	188	San Francisco	Donaldson Line

ARRIVALS AND CLEARANCES AT PACIFIC PORTS

SAN FRANCISCO, June 23. (AP)—Arrived: F. J. Luckenbach, 2 a.m., Seattle: Golden Coast, 3:40 a.m., Vancouver; Manuawili, 4 a.m., Hongkong; San Francisco, 4:30 a.m., Portland: Wallingford, 4:45 a.m., Portland: Admiral Dewey, 5:10 a.m., Los Angeles: Hamlin F. McCormick, 5:30 a.m., Los Angeles: F. S. Lupe, 6:40 a.m., Portland: Kingfisher, 6:50 a.m., Los Angeles: Elizabeth, 7:10 a.m., Crescent City: Robert Luckenbach, 7:30 a.m., Boston: District of Columbia, 8 a.m., Los Angeles: Montebello, 10:15 a.m., Port San Luis: Lockatrine, 10 a.m., Astoria: Alvarado, 10:20 p.m., Ventura: Annie Christenson, 11:16 a.m., Willapa: Solano, 12:10 p.m., Willapa: Olymont, 11:40 a.m., Port Angeles: Humboldt, 2:35 p.m., Los Angeles: Barbara C, 6 p.m., Los Angeles.

Sailed: Lumberman, 1 a.m., Coos Bay: Olympic, 5 a.m., Seattle: Richmond, 2:35 p.m., Los Angeles: Prentiss, 4:40 p.m., Umpqua River: Paul Luckenbach, 4:45 p.m., New Orleans: Atlantic, 5:30 p.m., Seattle: Admiral Halstead, 5:35 p.m., Los Angeles.

PORTLAND, June 23.—Arrived: Motorship Pacific Trader, 4:30 a.m., Glasgow; Tillamook, 5:35 a.m., Los Angeles: motorship Somerville, 7:35 a.m., Singapore: Columbian, 1:15 a.m., Puget Sound: El Dorado, 3:45 p.m., Grays Harbor. At Driscoll, motorship Cuba Maru, 7:30 a.m., Kobe.

Sailed: Kewanee, 8:30 a.m., Los Angeles: Charles Christenson, 1 p.m., Puget Sound: San Gabriel, 3 p.m., Baltimore; motorship Amerika, 3 p.m., Copenhagen.

SEATTLE, June 23.—Arrived: West Cane, 11 p.m., New York: J. C. Fitzsimmons, 11 p.m.; Santa Inez, 8 p.m., Admiral Nulton, 9 a.m., Los Angeles: Lake Frances, 9 p.m., sound ports; Bellingham, 8 p.m., Manila; Yellowstone, 8 p.m., Tacoma; Yokohama Maru, 2 p.m.; Mogul, 3 a.m., Vancouver: Edwin F. Luckenbach, 6 p.m., New Orleans; Willpolo, 3 p.m., Philadelphia: Alaska, 1 p.m.; Tanana, 9 a.m., Alaska: El Cedar, 5 a.m., Winslow: H. F. Alexander, 9 a.m., San Francisco.

Sailed: Admiral Nulton, 9 p.m., Admiral Sebree, noon, Los Angeles: Harry Luckenbach, 8 p.m., sound ports; Cellina, 1 p.m., Trieste: Tanana, 3 p.m., Seward; Neptunian, 2 p.m., Capetown; El Cedro, 1 p.m., Santa Rosalia; Mogul, 5 a.m., Vancouver, B. C.

TACOMA, June 23.—Arrived: Jacox, 2:45 p.m., Los Angeles: Admiral Sebree, 3 p.m., Los Angeles: Cellina, 7 p.m., Genoa; Steel Exporter, 7 p.m., Boston: Tanana, 7 p.m., Seward.

Sailed: Yellowstone, 2:45 p.m., San Francisco; Gracia, 3:15 p.m., Avonmouth; Lake Frances, 6 p.m., Los Angeles: Vulanger, 7 p.m., Buenos Aires: Admiral Sebree, 8 p.m., Los Angeles: Pacific Spruce, 8 p.m., Philadelphia.

SAN DIEGO, June 23.—Arrived: Frank Lynch, Coos Bay, during night: Charles H. Cramp, 6 a.m., Baltimore, Sirius, 9:20 a.m., Panama: Admiral Peoples, 6 p.m., Portland: Yale, 9 p.m., Los Angeles.

Departed: Charles H. Cramp, 6 p.m., Portland and way; La Purisima, 2 p.m., Los Angeles: Frank Lynch, 7 p.m., Los Angeles: Brookings, 8 p.m., Los Angeles: Admiral Peoples, midnight, Portland and way.

ASTORIA, June 23.—Arrived: Atlantic City, 5 a.m., Yokohama: Arizona, 1 p.m., Los Angeles.

PANAMA CANAL, June 22.—Passed bound east: Clan Alpine, Suva, United Kingdom: Western Sun, Los Angeles, Philadelphia.

Passed bound west: Iowan, New York, San Francisco: Chaumont, Hampton Roads, San Francisco: Dallemoor, Antigua, Pacific Port; Japanese Prince, New York, Kobe; Port Diego, Baltimore, San Francisco: Australia, New York, Los Angeles: Roanoke, Norfolk, Los Angeles.

BALTIMORE, June 23.—Arrived: Prince Christensen, Bellingham; Castletown, Seattle.

Sailed: Robin Goodfellow, Los Angeles: Pacific Cedar, Grays Harbor.

TRANS-PACIFIC MAIL

Following schedule of sailings is provided by the Los Angeles Postoffice:

June 26—Parcel post mail for Peru and specially addressed correspondence for Mexico, Central and South Americas.

For connections at Seattle mail must leave Los Angeles the second day prior to date of sailing, not later than 7:10 a.m.

To connect at San Pedro for the Hawaiian Islands every other Saturday mail must leave Los Angeles at 8:30 a.m. on Saturday.

Note: To connect at San Francisco mail must leave Los Angeles on dispatch made not later than 8:30 p.m. the day prior to date of sailing.

News of Ships and Sailings at Pacific Ports

SAN FRANCISCO, June 23. (AP)—Opposition to the executive order of President Hoover declaring Oakland a port of entry has been voiced by steamship lines, customs officials, the San Francisco Chamber of Commerce and other commercial organizations.

Steamship operators asserted today that the order will cause them both inconvenience and expense. It will be necessary, they pointed out, to clear from San Francisco to cross the bay and then make formal entry at the port of Oakland.

They predicted that steamship companies will discharge all of their vessels at San Francisco if Oakland remains a port of entry.

With 440,000 miles of travel to her credit since she was acquired by the Dollar Line for the around-the-world service, the liner President Van Buren is scheduled to arrive here tomorrow with a heavy cargo and a large passenger list from New York.

John T. Ryan, general passenger manager of the Matson Navigation Company, returned here today from a trip through the eastern States. He predicted an unusually good season in passenger travel from California to the Hawaiian Islands.

PORTLAND, June 23.—Sudden & Christenson today announced a new direct freight service from Los Angeles to Grays Harbor. The service became effective with the arrival of the Catherine G. Sudden at Grays Harbor today.

For several years Sudden & Christenson have operated a general freight service from San Francisco to Grays Harbor and have been taking cargo from Los Angeles by trans-shipment at San Francisco. The new direct service, the announcement said, will be provided at a lower rate than the combinations of local tariffs heretofore in effect.

The steamers Catherine G. Sudden and Edna Christenson will be used in the new service.

SEATTLE, June 23.—Entry of the Dimon Intercoastal Line into the general cargo field east bound effective with the sailing of the Pacific Hemlock July 5, was announced today by the Percy R. Laing Shipping Company of Seattle, agents for the service.

The first voyage will include calls at Norfolk and Baltimore as well as the regular stops at New York and Philadelphia. Other ships will be routed to extra ports as conditions warrant, the announcement said.

With a passenger list of sixty, a large cargo and express shipments of gold and furs, the steamship Victoria of the Alaska Steamship Company was on route here having left Nome last night. The ship will come via Dutch Harbor, Akutan and False Pass, picking up whale products and canned salmon.

TACOMA, June 23.—The Italian motorship Cellina arrived here today from Genoa and is taking a full load of lumber, box shooks and plywood as return cargo.

The second shipment of whale oil, 40,050 barrels, to arrive ahead of schedule this season, got in Monday on the Alaska Steamship Company's freighter Tanana from Seward. The vessel also brought fertilizer and ore out from Alaska.

The Villanger, a motorship of the Westfal-Larsen Line of Buenos Aires, sailed for that port with lumber brought by barge from Olympia.

NAVAL ORDERS

WASHINGTON, June 23. (Exclusive)—Navy orders, posted today:

Rear-Admiral F. H. Clark to General Board.

Rear-Admiral O. G. Murfin to command light cruisers divisions scouting fleet.

Capt. R. F. Craft to bureau navigation.

Capt. J. W. Greenslade to naval operations.

Capt. W. N. Jeffers to U.S.S. Antares.

Capt. H. H. Royall to New York.

Capt. M. H. Simons to 14th naval division.

Capt. C. C. Soule, Jr. to U.S.S. Antares.

Capt. H. R. Stark to aid to Secretary of Navy.

Commander C. H. Shaw to U.S.S. Bridge.

Lieut. O. F. Higgs to U.S.S. New York.

Lieut. C. R. McDould to U.S.S. Medusa.

Ensign G. M. Holley Jr. to U.S.S. Memphis.

Lieut. J. D. Benjamin to naval hospital Boston, Mass.

Lieut. C. H. Bustner to St. Thomas, V. I.

Lieut. E. J. Gredhody to U.S.S. Arizona.

Lieut. T. D. Boss to Quantico, Va.

Lieut. C. T. Brown resigned.

Lieut. R. George to U.S.S. Ozalela.

Lieut. J. L. V. Norman to Washington.

Lieut. H. V. Dunham to San Diego.

Lieut. D. W. Robinson to U.S.S. Oklahoma.

Lieut. H. Y. Sexton Jr. to Portsmouth, N. H.

Chief Radio Electrican M. W. Palmer to U.S.S. Maryland.

Chief Carpenter G. B. Forsyth to U.S.S. Camden.

Chief Pharmacist D. L. Hervey to Great Lakes.

Chief Pharmacist E. A. Rossal to Portsmouth, N. H.

Chief Pharmacist C. F. Wood to Mare Island, Cal.

Pharmacist J. L. Labrie to Newport, R. I.

Chief Pay Clerk H. O. Conrad to U.S.S. Dobbins.

Chief Pay Clerk H. A. Oswald to Boston.

CLOTHING MAKERS REPORT EARNINGS

NEW YORK, June 23.—B. Kuppenheimer & Co., reported today net profits for the six months ended April 30, last, of $190,334 after all charges equal to $1.82 a share on the common stock. This compares with $270,426 or $2.34 a common share earned in the like period of the proceeding fiscal year. The company has continued its policy of purchasing preferred stock for retirement purposes and the total amount of preferred stock now outstanding has been reduced to about 7500 shares.

WHAT'S DOING Today

The Times cooking class meets in the Southwest Building demonstration room, 130 South Broadway, at 2 p.m., under the direction of Mrs. Mabelle (Chef) Wyman. Free to all. Elevator at door.

Girls' Corner Club meeting, Auditorium Building, Fifth and Olive street, 6 p.m. Dist.-Atty. Buron Fitts will speak.

Los Angeles League of Women Voters tea, 2156 South Hobart Boulevard, 4 p.m.

American Library Association meeting, Biltmore, all day.

Friday Morning Club tea, 1805 Hill Drive, Eagle Rock, afternoon.

Loyal Chapter War Mothers meeting, Patriotic Hall, 1816 South Figueroa street, 2 p.m.

Co-operative Club luncheon, Biltmore, noon.

Soroptimist Club luncheon, Biltmore, noon.

Pot and Kettle Club luncheon, Commercial Club, noon.

American Legion Luncheon Club meeting, Alexandria, noon.

Sigma Nu luncheon, University Club, noon.

Theta Chi Fraternity Luncheon, University Club, noon.

Southwest Museum exhibit, Highland Park, afternoon.

Los Angeles Museum exhibit, Exposition Park, 10 a.m. to 4:30 p.m.

Free permanent California exhibit, State Exposition Building, Exposition Park, 10 a.m. to 4:30 p.m.

Free lawn bowling, Exposition Park, daily after 1 p.m.

Los Angeles county exhibit, Chamber of Commerce Building, 8:30 a.m. to 5 p.m.

Huntington Library and Art Gallery, San Marino. Open to the public by ticket from 1:30 to 4:30 p.m., Tuesdays, Wednesdays, Thursdays, Fridays and Saturdays; also first and third Sundays of each month.

Baseball, Wrigley Field, 2:15 p.m. Sacramento vs. Hollywood.

Boxing, Olympic Auditorium, 8:30 p.m. Speedy Dado vs. Chato Laredo.

"TIMES" THEATER GUIDE

MOTION PICTURES

Alhambra, Hill nr. 8th—"Ingagi." A gorilla film which has caused a lot of talk.

Bard's Eighth between Broadway & Hill—"The Lone Star Ranger." Another of those new westerns which are being made by popular request. Gary Cooper.

Boulevard, Washington at Vermont—"The Florodora Girl." An extravaganza of a bygone day.

California, Main near Eighth—"White Cargo." An English idea of the South Seas is rather good, though sometimes slow.

Carthay Circle, Carthay Center—"So This is London." Will Rogers goes abroad again and finds London as funny as Paris.

Chinese, 6925 Hollywood—"Hell's Angels." It took Howard Hughes four years and $4,000,000 to produce the colossus of the air; and it was worth it.

Criterion, 642 South Grand—"The Divorcee." A daring and well-defined exposition of the modern woman in which Norma Shearer gives one of the finest performances.

Figueroa, Figueroa at Santa Barbara—"Caught Short." Polly Moran and Marie Dressler cut up in a rooming-house.

Filmarte, 1228 Vine—"Old and New." A pictorial monument to machinery, touched with occasional splendor by Eisenstein.

Forum, Pico at Norton—"Sarah and Son." Ruth Chatterton at her best in a fine struggle of mother love.

Loew's State, Broadway at Seventh—"In Gay Madrid." Colorful and musical, but not adequate to Ramon Navarro's talents.

Grauman's Egyptian, 6708 Hollywood Boulevard—"The Lady of Scandal." A delightful stage play turns movie to set off the talents of Ruth Chatterton.

Million Dollar, Bdwy. at 3rd—"Paramount on Parade." The Paramount family play their tricks and many are good.

Pantages, Hollyw'd at Vine—"The Texan." Gary Cooper rides again, which in itself is a treat.

Paramount, Hill at Sixth—"The Border Legion." Men's men, quick and daring, and their story makes fine adventure. Jack Holt and Richard Arlen.

Ritz, Wilshire at La Brea—"Paramount on Parade." See above.

R.K.O., Hill at Eighth—"Alias French Gertie." Those two newlyweds, Ben Lyon and Bebe Daniels, have some interesting adventures as screen crooks.

R.K.O. Orpheum, Broadway at Ninth—"Swing High." Old-time circus atmosphere uniquely sets off rather conventional plot. Helen Twelvetrees appeals; Daphne Pollard amuses. Short comedy good.

Tower, Broadway at Eighth—"Journey's End." A fine interpretation of the season's leading war drama. With Colin Clive.

United Artists, Bdwy. nr. 9th—"The Big Pond." An ingenious comedy which provides Maurice Chevalier with plenty of opportunity to display his popular personality.

Uptown, Western at Tenth—"Paramount on Parade." See above.

Warners' Downtown, Hill at Seventh—"Back Pay." A somewhat mediocre tale of misguided love is told by Corinne Griffith and Grant Withers.

Warners' Hollywood, Hollywood Blvd. at Wilcox—"Show Girl in Hollywood." Movies made before the eye offer entertainment enough—and there is Alice White.

Westlake, 638 Alvarado—"Lovin' the Ladies." Richard Dix has some fun playing around, which you might enjoy watching.

STAGE

Belasco, Hill at Eleventh—"Caprice." A comedy wherein manners and morals are mingled with delightful indiscretion by Fay Bainter and Reginald Owen.

El Capitan, Hollyw'd Blvd. nr. Highland—"Nancy's Private Affair." A smart and amusing comedy, which stars Minna Gombell.

Majestic, Bdwy. at 9th—"The Last Mile." A tense feverish drama of a prisoner's last hour of life. Clark Gable and Eddie Woods.

Music Box, Hollywood Blvd. nr. Gower—"The Glory Declared." Reviewed in today's Times.

President, Broadway at 8th—"Crime." An old-fashioned melodrama which is still good theater. The very noble hero is Kenneth Daigneau.

Vine Street, 1615 Vine—"Under a Virginia Moon." Romance flowers in a honey-suckled garden and the atmosphere is slow and sentimental. With Percy Haswell.

VARIETIES

Follies, 4th and Main—Burlesque.

GRAPE PLAN GAIN SHOWN FOR NORTH

Response to Farm Board Program Brings Total of Signatures Near Goal

SAN FRANCISCO, June 23. (Exclusive)—Northern California's response to the Farm Board's grape-control program for an 85 per cent sign-up of grape tonnage moved a step nearer conclusion today with field reports showing mounting figures of approval for Farm Board aid.

Yolo and Colusa counties show better than 70 per cent for the Teague plan to curtail surplus crops through diversion into by-products and production of higher price levels for normal grape-crop demands.

Joseph Concannon of Livermore reports Livermore Valley is enrolled and the district is expected to complete its objective before the campaign closing date, July 9, next. Alameda county now has 1432 acres signed.

Santa Clara county jumped into a position of leadership with the sign-up of 1485 acres, while Sonoma county continued its steady progress with 6105 acres enrolled. Sacramento county reported in through Stephen Riolo that 5041 acres have been signed.

Passport Bill Off Calendar

WASHINGTON, June 23. (Exclusive)—The Korell bill to establish passport bureaus at Los Angeles and Portland, Or., was stricken from the House consent calendar today when three members objected to the measure in spite of an effort by Representative Crail of Los Angeles to bring about its passage.

The measure was placed on the general House calendar, where it can be called up by the Foreign Affairs Committee or under a special rule or by a suspension of the rules, provided it can command a two-thirds vote. However, the bill is considered dead for the present session of Congress.

WEATHER REPORT

[Official Report]

LOCAL OFFICE, U. S. WEATHER BUREAU, Los Angeles, June 23.—(Reported by H. B. Hersey, Meteorologist.) At 5 o'clock a.m. the barometer registered 29.98; at 5 p.m., 29.98. Thermometer for the corresponding hours showed 61 deg. and 72 deg. Relative humidity, 5 a.m., 82 per cent; 5 p.m., 60 per cent. Wind, 5 a.m., east, velocity 3 miles; 5 p.m., west, velocity 7 miles. Temperatures, highest, 75 deg.; lowest, 59 deg. Rainfall for season, 11.52 inches; normal to date, 15.22 inches; last season to date, 12.66 inches. Barometer reduced to sea level.

WEATHER CONDITIONS.—Intensely hot weather was experienced in the Lower Missouri and Middle Mississippi valleys yesterday and temperatures were much above normal in that region this morning. St. Louis reported a maximum temperature of 102 deg. yesterday, the highest ever recorded at that station in the month of June, and it was 82 deg. there at 7 o'clock this morning. Light to moderately heavy showers have occurred during the past twenty-four hours in Florida and in Wisconsin, Minnesota, Nebraska, the Dakotas, Montana and Northern Wyoming and in Southeastern Arizona. In Southern California fair weather prevailed yesterday, with moderate temperature. It was cloudy or foggy this morning near the coast, but clear weather was reported in the interior. Temperatures were near the normal. Fair weather will continue in Los Angeles and vicinity tonight and Tuesday, with moderate temperature. Fog or clouds may be expected in the morning. Gentle, variable winds will prevail.

SUN, MOON AND TIDES.—Los Angeles, June 24: Sun rises 4:42 a.m., sets 7:08 p.m.; moon rises 2:42 a.m., sets 5:39 p.m. Los Angeles Harbor, June 24: High tides 8:29 a.m. and 7:32 p.m.; low tides 2:12 a.m. and 12:53 p.m.

LOCAL TEMPERATURES. — Minimum and maximum temperatures from Southern California points, reported yesterday to the Los Angeles office of the U. S. Weather Bureau, were as follows:

Stations—	Max.	Min.
Imperial	97	63
Los Angeles Harbor	71	59
Mt. Wilson	71	49
Pasadena	81	59
Pomona	86	54
Porterville	90	52
Redlands	86	54
Riverside	83	51
San Bernardino	85	47
Santa Ana	85	54
Santa Barbara	76	57
Sierra Madre	79	52

LOCAL FORECAST

For Los Angeles and vicinity: Fair Tuesday and Wednesday, with moderate temperature.

STATE FORECAST

SAN FRANCISCO, June 23. — Weather forecast:

San Francisco and vicinity: Fair and mild Tuesday and Wednesday; fog in the early morning; moderate west winds.

Northern California: Fair Tuesday and Wednesday, but fog along the coast at night; rising temperatures in the interior; moderate to fresh northwest winds on the coast.

Sierra Nevada: Fair and mild Tuesday and Wednesday; gentle variable winds.

Sacramento, Santa Clara, Salinas and San Joaquin valleys: Fair weather and rising temperatures Tuesday and Wednesday; gentle variable winds, mostly northwesterly.

Southern California: Fair weather and normal temperature Tuesday and Wednesday; fog along the coast at night; moderate west winds on the coast.

ARIZONA FORECAST

PHOENIX (Ariz.) June 23.—Forecast for Arizona: Tuesday and Wednesday mostly fair; little change in temperature.

COLORADO RIVER

YUMA (Ariz.) June 23.—[Exclusive Dispatch from the U. S. Reclamation Service.] Gauge height Colorado River, 24.00 feet. Discharge, Monday, 51,000 cubic feet per second. At Grand Canyon, gauge height, 17.70 feet; discharge, Monday, 48,400 cubic feet per second.

TEMPERATURES

Stations—Conditions, 5 p.m.	Temperatures—Max.	Min.	xPrecipitation.
Boise—Cloudy	76	52	0
Boston—Cloudy	78	62	0
Chicago—Pt. cloudy	96	70	0
Denver—Pt. cloudy	86	50	0
Edmonton—Pt. cloudy	76	44	0
El Paso—Clear	96	70	0
Eureka—Clear	58	52	0
Flagstaff—Clear	76	42	0
Fresno—Clear	88	54	0
Havre—Clear	76	48	0
Helena—Cloudy	68	44	.14
Kamloops		54	0
Kansas City—Cloudy	92	78	.50
Lander—Clear	74	42	0
Los Angeles—Clear	75	59	0
Modena—Clear	80	44	0
Needles—Clear	100	70	0
New Orleans—Clear	98	76	0
New York—Clear	84	64	0
North Head—Clear	60	52	0
Oklahoma—Clear	94	76	0
Omaha—Clear	90	80	0
Phoenix—Clear	100	68	0
Pittsburgh	80	58	0
Portland, Or.—Cloudy	70	54	0
Red Bluff—Clear	84	56	0
Roseburg—Clear	70	50	0
St. Louis—Partly cloudy	100	78	0
St. Paul and Minneapolis—Clear	84	72	0
Sacramento—Clear	78	50	0
Salt Lake City—Pt. cldy.	88	58	0
San Diego—Clear	70	62	0
San Francisco—Clear	62	50	0
Santa Fe—Clear	80	50	0
Seattle—Partly cloudy	64	52	0
Spokane—Raining	68	48	.02
Tonopah—Partly cloudy	76	54	0
Tucson—Clear	98	62	0
Washington—Clear	90	62	0
Winnemucca—Clear	76	50	0
Winnipeg—Clear	76	60	0
Yuma—Clear	100	64	0

x—Precipitation, 5 a.m. to 5 p.m.

GIRL LAYS ATTACK TO PLOTTERS

Victim Found Bound and Slashed With Knife Tells Story of Extortionists

FERGUS FALLS (Minn.) June 23. (AP)—Found bound and with her face and body slashed, Viola Holt, 18 years of age, grand-daughter of a wealthy Ottertail county farmer, today told a story of an attempt by three men to extort $30,000 on threats of death to her grandparents.

The girl, who is in a Pelican Rapids hospital today, told authorities she met three men near a small slough last night after she had received a series of notes threatening death to her grandfather, grandmother and a younger brother unless she paid the writers $30,000.

While unable to raise the money, the girl said, she decided she would die if necessary to save the other members of the family, and appeared near the slough as directed.

Angered, her story goes, the men seized her, threatened death and finally bound her. Afterward one of them, she said, slashed her across the face and body with a knife. When she screamed the men fled.

Capt. Matson's Widow Expires

SAN FRANCISCO, June 23. (AP)—Mrs. Lillie B. Matson, widow of Capt. William Matson, founder of the steamship line bearing his name, died today at her Woodside country home near here.

DAUGHTER OF ARTIST SWINNERTON FREED

SAN JOSE, June 23. (AP)—Mary Elizabeth Scott, daughter of James Swinnerton, cartoonist, said to have been the inspiration for his "Little Jimmie" cartoon, was granted an interlocutory decree of divorce by Superior Judge Brown here this afternoon from Ralph W. Scott, San Francisco attorney. She charged abandonment and won the decree by default. They were married September 12, 1928, and have a daughter 4 months of age, for the support of which Scott agreed to pay $50 a month.

VITAL RECORD

INTENTION TO MARRY

The following notices of intention to marry were issued yesterday. Name and age given.

AKERS—SWOPE. Oral A. Akers, 22; Marguerite E. Swope, 19.
ALVARADO—WAIDLER. Patricio S. Alvarado, 35; Marguerite Waidler, 32.
BABCOCK — COOK. Roy M. Babcock, 23; Everil M. Cook, 18.
BAKER—DOWNHOUR. Ernst E. Baker, 21; Doris Downhour, 18.
BANE—HUNT. Charles J. Bane, 50; Hattie M. Hunt, 40.
BARNES—WOLFE. Ora O. Barnes, 22; Dorothy M. Wolfe, 20.
BATES — BECKER. Howard R. Bates, 21; Edith Becker, 18.
BATTEY—KERN. Earl J. Battey, 21; Esther V. Kern, 19.
BEALL—ELGIN. Frank M. Beall, 42; Ines Elgin, 35.
BEER—WILCOX. W. L. Beer, 22; Elizabeth A. Wilcox, 18.
BERGMAN—CROWTHER. Walter H. Bergman, 31; Glenda L. Crowther, 21.
BONNER—TERRY. Charles W. Bonner, 23; Bernice E. Terry, 22.
BORCHERT—BURROWS. Carl L. Borchert, 27; Ruth Burrows, 23.
BOVEE—WARD. George E. Bovee, 27; Ruth O. Ward, 29.
BOWERS—STURGIS. Frederick J. Bowers, 40; Betsy A. Sturgis, 37.
BRILEY—SKORUPSKI. William L. Briley, 27; Rosalind Skorupski, 23.
BROWER—PULASKI. Raymond M. Brower, 20; Evelyn A. M. Pulaski, 18.
BROWN—BURRITT. Walter A. Brown, 23; Barbara E. Burritt, 18.
BRUCE — ZELINGER. Eugene Bruce, 23; Irene Zelinger, 19.
BURGIS — GEHRIG. Caspare Burgis, 23; Paula Gehrig, 21.
BYERS—REID. Quintin S. Byers, 26; Katherine Reid, 20.
CARPIO—LOPEZ. Jose T. Carpio, 35; Carlotta Lopez, 38.
CASTRO—ARCE. Luis Castro, 24; Beatrice Arce, 24.
CHAPIN — MUNTON. Edward O. Chapin, 26; Muriel Munton, 21.
CHAVEZ—MONTES. Salomon Chaves, 22; Dora A. Montes, 18.
CLANAHAN—EDWARDS. John T. Clanahan, 27; Annabell F. Edwards, 21.
COOK—KELLY. Frank Cook, 60; Martha N. Kelly, 43.
COOK — PEASE. Kenneth W. Cook, 25; Beth M. Pease, 22.
CORDER — COLE. Lewis L. Corder, 20; Alice M. Cole, 18.
CROW — GREENMAN. F. Jewell Crow, 22; Nora M. Greenman, 22.
DANFIFER — McCAIN. Clarton Danfifer, 21; Mary V. McCain, 18.
DARROW — HAY. Heber W. Darrow, 66; Agnes J. M. Hay, 36.
DELOACH — DARBY. Wilbur F. Deloach, 25; Mitze Darby, 22.
DENTON — VECK. Walter N. Denton, 22; Carmen T. Veck, 18.
DRAVINER—THOMPSON. Victor Z. Draviner, 29; Alice Thompson, 24.
ECCLES—WICKERSHAM. James T. Eccles, 21; Carrie A. Wickersham, 19.
ERHARDT—KNISELY. Melvin A. Erhardt, 27; Genevieve V. S. Knisely, 26.
ESTRADA — SALAS. Agapito Estrada, 23; Mercedes Salas, 17.
FERNANDEZ—CEJA. Daniel P. Fernandez, 26; Consuelo Ceja, 19.
FLORES—GUZMAN. Jesus Flores, 22; Doria Guzman, 21.
FORNEY — AKINS. James S. Forney, 32; Cecile L. Akins, 32.
FOSS — McNICHOLS. Lloyd J. Foss, 29; Mildred C. McNichols, 26.
FOSTER—BALTHAZAR. Joseph A. Foster, 27; Marie L. Balthazar, 26.
FOSTER—HESSENFLOW. Ward D. Foster, 26; Nina L. Hessenflow, 25.
FRANTZ — MATHEWS. O. Leroy Frantz, 43; Clare Mathews, 32.
FRASER—REYNOLDS. Allan G. Fraser, 25; Sara-Louise Reynolds, 24.
FRASER — ULRICH. Allen B. Fraser, 26; Eda J. Ulrich, 20.
FUNK—WILLIAMS. Stanley P. Funk, 32; Ruth G. Williams, 34.
GIFFORD—WILLIAMS. Roy A. Gifford, 33; Gladys E. Williams, 25.
GINDICK — STELL. Irving Gindick, 27; Sylvia Stell, 21.
GONZALES — AGUAYO. Frank Gonzales, 29; Luiza Aguayo, 16.
GONZALEZ—JAURRETCHE. Manuel Gonzales, 25; Sarah Jaurretche, 21.
GRANDFIELD — McFADDEN. Fred L. Grandfield, 24; Dorothy McFadden, 17.
GREDIS—GLASSER. Melville Gredis, 36; Sadye Glasser, 28.
GREENFIELD—BUTTMAN. Lou Greenfield, 20; Jerry Buttman, 19.
GREVA — BUYNAROWSKA. Stanley W. Greva, 35; Antoinette Buynarowska, 29.
GRIMES—TRYCE. George F. Grimes, 31; Helen M. Tryce, 20.
HAMNER—McMANAMAN. John A. Hamner, 56; Flossie McManaman, 49.
HAYES—LUND. J. Corby Hayes, 31; Ellen V. Lund, 24.
HAYWARD—McLEAN. Reece L. Hayward, 40; Elizabeth McLean, 40.
HELFRICH — PULCKLOPEK. Robert M. Helfrich, 29; Helen Pulcklopek, 21.
HENDERSON—POLLOCK. David W. Henderson, 24; Gertrude M. Pollock, 25.
HESS—PARKER. Charles F. Hess, 31; Marian J. Parker, 23.
HITNER—DOMPKE. Horace E. Hitner, 40; Johanna H. Dompke, 34.
HOSKINS — CARRINGTON. William B. Hoskins, 28; Edith L. Carrington, 26.
HOSTMARK—TAYLOR. Arthur L. Hostmark, 21; Julia M. Taylor, 18.
HOUSE—HOUSTON. Douglas W. House, 34; Marion C. Houston, 24.
HUGHES—BLEHM. Loyal H. Hughes, 22; Juanita F. Blehm, 18.
HUGHES—SENGLER. George M. Hughes, 43; Hubertine F. Sengler, 27.
JACOBIAN—TOOTIKIAN. Steven M. Jacobian, 30; Grace Tootikian, 24.
JOHANSON—GRISSOM. John E. Johanson, 27; Ethyl L. Grissom, 27.
JOHNSON—CAHOON. Doyle M. Johnson, 21; Wilma P. Cahoon, 17.
JOHNSON—KRUGER. Frank A. Johnson, Jr., 32; Emma L. Kruger, 28.
JOHNSON—WALKER. Frederick R. Johnson, 46; Margaret L. Walker, 31.
KABRINO—MERKIN. Reuben R. Kabrino, 23; Rose D. Merkin, 23.
KATZORECK — DAVIS. Oscar Katzoreck, 32; Madge Davis, 32.
KAUL — MUENZER. Frank A. Kaul, 29; Anna Muenzer, 19.
KAY — HEFT. Arthur Kay, 29; Alice D. Heft, 22.
KELLEY—NETTLES. David O. Kelley, 21; Onetia M. Nettles, 21.
KIRSHNER—HYMAN. Jack Kirshner, 29; Ethel Hyman, 22.
KNODEL—WOLVERTON. George W. Knodel, 34; Bessie Wolverton, 34.
LATTA—BOBST. Robert W. Latta, 21; Lillian O. Bobst, 18.
LEE—SAWYER. Tillman S. Lee, 26; Florence O. Sawyer, 21.
LOVE—WEIKUM. Emory W. Love, 24; Ida Weikum, 21.
LUARD—HOOVER. Kermit M. Luard, 24; Inis E. Hoover, 26.
LUND—WORKMAN. Le Grand W. Lund, 23; Gwendolyn L. Workman, 20.
MACK — WATKINS. Homer Mack, 83; Frankie Watkins, 41.
MACKEY — SOISET. Eugene Mackey, 26; Sylvia B. Soiset, 20.
MAPES — UPTON. L. Glenn Mapes, 27; Myrtle L. Upton, 21.
McAFEE—THORNER. Thomas E. McAfee, 18; Mildred F. Thorner, 16.
McLACHLAN—HOWARD. Argyle McLachlan, 47; Charlotte M. Howard, 37.
McMANN—O'NEIL. Albert J. McMann, 25; Gertrude O'Neil, 25.
MEANS—BELCHER. Everett B. Means, 24; Zonnie Belcher, 24.
MINNICK—JONES. Harry L. Minnick, 21; Nyna A. Jones, 18.
MOORE — PAGAN. Edward E. Moore, 30; Geraldine A. Pagan, 20.
MOSSASIAN — KATACHDOORIAN. Neresa Mossasian, 33; Aravat Katachdoorian, 29.
NEARPASS — FARNSWORTH. Gilbert M. Nearpass, 23; Mariana M. Farnsworth, 23.
OHLER—HANAWALD. Benjamin H. Ohler, 41; Helen E. Hanawald, 25.
OLIVER—REESE. Virgil N. Oliver, 23; Dollie M. Reese, 18.
OLODORT—KLEIN. Morris H. Olodort, 21; Esther Klein, 21.
OSTING—OUELLETTE. Gilbert Osting, 24; Amanda Ouellette, 21.
PALOUTA—CARMICHAEL. John M. Palouta, 21; Mildred A. Carmichael, 17.
PARKER—TAYLOR. Raymond A. Parker, 29; Peggy C. Taylor, 29.
PASS—ROOZEF. Benjamin Pass, 22; Lillian Roozef, 19.
PECK — GERMAN. Walker B. Peck, 21; Pearl J. German, 16.
PETMECKY—RIKER. Marlin C. Petmecky, 29; Lucille M. Riker, 25.
PHALEN—GALLACHER. William T. Phalen, 27; Arvilla G. Gallacher, 26.
PICKERING—NELSON. C. Willard Pickering, Jr., 23; Ann G. Nelson, 20.
PIRTLE—DENSMORE. Robert L. Pirtle, 23; Dorothy D. Densmore, 21.
POLLOCK — GUTHRIE. Allen K. Pollock, 25; Catherine C. Guthrie, 23.
POLLOCK—HERSEY. Arthur Pollock, 35; Lodoska G. Hersey, 35.
POULOS—NOUGUIER. William Poulos, 34; Leoncie M. Nouguier, 29.
PREDDING—EWING. Lloyd B. Predding, 38; Highland A. Ewing, 31.
RAY—ANTHONY. Albert J. Ray, 36; Frances H. Anthony, 26.
RAY—FRASER. Frederick J. Ray, 23; Alice A. Fraser, 21.
REED—TULLIS. Robert E. Reed, 23; Lucille E. Tullis, 24.
RICHARDS — VANDER SCHUIT. Whitney P. Richards, 21; Rachel E. Vander Schuit, 19.
RODRIGUEZ—QUIJAS. Benito Rodriguez, 21; Agustina Quijas, 19.
ROMANOFF—WARNER. Ivan F. Romanoff, 26; Lola B. Warner, 22.
ROSEN—SCHWARTZ. Victor J. Rosen, 29; Lillian C. Schwartz, 27.
SALAS—BUENTELLO. Eligio Salas, 26; Elvira V. Buentello, 23.
SAMMETH—McCLENDON. George C. Sammeth, 32; Irene McClendon, 27.
SANDYS—WILKINSON. Edward E. Sandys, 27; Helen V. Wilkinson, 25.
SCHRIBNER — McGOWAN. Herbert C. Scribner, 23; Eleanor M. McGowan, 20.
SCOTT—ALEXANDER. David A. Scott, Jr., 21; Wanda G. Alexander, 19.
SHANKO — LAHR. John E. Shanko, 21; Gladys E. Lahr, 22.
SHAUL — TWEEDY. Noble P. Shaul, 36; Letha B. Tweedy, 35.
SHAW—EACKER. Silas P. Shaw, 46; Fern M. Eacker, 38.
SIMS—COON. Andy F. Sims, 33; Arline M. Coon, 22.
SKERMAN—BOPP. Anthony P. Skerman, 52; Marie E. Bopp, 46.
SMITH — DENNIS. Howard L. Smith, 30; Mary M. Dennis, 30.
SMITS—COLE. Rob R. Smits, 25; Edith M. Cole, 17.
SNEED—PARSONS. William O. Sneed, 27; Lottie M. Parsons, 27.
SNYDER—HOWEY. Walter R. Snyder, 41; Kathryn R. Howey, 39.
SOE — JENSEN. Carl A. Soe, 27; Viola E. Jensen, 23.
STANFORD—CINI. Hall R. Stanford, 22; Camille E. Cini, 22.
STIPP—GRAY. Charles W. Stipp, 21; Lucile A. Gray, 19.
STRUBHAR—HEATH. George W. Strubhar, 44; Leonie Heath, 54.
SUMNER—STEINHAUER. George H. Sumner, 32; Mathilde L. Steinhauer, 29.
SWANSON—SWEEM. Daniel F. Swanson, 45; Ida L. Sweem, 39.
THOMPSON—BURBANK. Robert P. Thompson, 26; Ruth Burbank, 21.
TILLEY — SAXTON. William Tilley 46; Lucy G. Saxton, 52.
TOWNER—WEESNER. Fred C. Towner, Jr., 21; Iona M. Weesner, 20.
UTZ—TURNER. Herman F. Utz, 44; Augusta Turner, 46.
VAN STAN — STEVENS. Robert W. Van Stan, 31; Pearl M. Stevens, 30.
VAZQUEZ—MEDRANO. Jose Vazquez, 27; Mercedes Medrano, 18.
VEDDER—PICKERING. John Vedder, 22; Hazel E. Pickering, 20.
WALKER—CRALLEY. John A. Walker, 39; Ethel M. Cralley, 44.
WATKINS—MARTIN. Louis Watkins, 40; Estella E. Martin, 35.
WAYLAND—MARVIN. Charles A. Wayland, 64; Mary M. Marvin, 42.
WENDELL — HAGEN. Collins W. Wendell, 38; Helen M. Hagen, 25.
WHITE—TRAVERS. Harold S. White, 30; Constance Travers, 27.
WHITESIDE—JOHNS. Sam Whiteside, 38; Ludie Johns, 32.
WILKINS—RIORDAN. Kenneth R. Wilkins, 22; Elsie N. Riordan, 19.
WILKINSON — CAMPBELL. Raymond G. Wilkinson, 30; Jessie M. Campbell, 26.
WILLEY—CRAIG. Percy T. Willey, Jr., 23; Agnes E. Craig, 23.
WILLIAMS—DOAK. John H. Williams, 24; Jennie M. Doak, 22.
WILSON — STEVENS. Charles O. Wilson, 22; Lillian Stevens, 18.
WOLFF—ORCUTT. Rudolph G. Wolff, 25; Ila L. Orcutt, 18.
WOOD—WOOD. John W. Wood, 28; Mamie L. Wood, 25.
YAMANE — SHIGA. Saburo Yamane, 30; Sadako Shiga, 20.
YOAST — ALVORD. Loren A. Yoast, 27; Millicent J. Alvord, 26.
YOUNG — DRYER. Richard I. Young, 27; Linnie Dryer, 24.

BIRTHS

Names, sex, place and date of birth.

ALATARRE. Mr. and Mrs. Adrian. Boy. 3158½ Folsom street. June 20.
ANDERSON. Mr. and Mrs. Arthur. Boy. Queen of Angels Hospital. June 18.
ANGEL. Mr. and Mrs. Manuel. Daughter. California Lutheran Hospital. June 19.
BOWMAN. Mr. and Mrs. Charles. Daughter. Methodist Hospital. June 20.
CARDOZA. Mr. and Mrs. Antonio. Daughter. Queen of Angels Hospital. June 18.
CURTIS. Mr. and Mrs. Frank. Daughter. California Lutheran Hospital. June 18.
DELGADO. Mr. and Mrs. Pedro. Boy. 426 East Eighty-eighth street. June 20.
DOBLE. Mr. and Mrs. Mullender. Boy. St. Vincent's Hospital. June 21.
DONAGHY. Mr. and Mrs. Frederick. Daughter. 1669½ South Arlington street. June 20.
EDWARDS. Mr. and Mrs. Raymond. Daughter. California Lutheran Hospital. June 18.
FIKE. Mr. and Mrs. Walter. Boy. Monte Sano Hospital. June 8.
FLAHERTY. Mr. and Mrs. Eugene. Daughter. St. Vincent's Hospital. June 21.
GARCIA. Mr. and Mrs. Gregorio. Daughter. 2324 Enterprise street. June 20.
GEYER. Mr. and Mrs. Frederick. Daughter. Methodist Hospital. June 18.
GREENBERG. Mr. and Mrs. Daniel. Daughter. California Lutheran Hospital. June 19.
HADLEY. Mr. and Mrs. Edwin. Boy. 1121½ South Vermont avenue. June 21.
HARPER. Mr. and Mrs. Robert. Daughter. Methodist Hospital. June 19.
HESKINS. Mr. and Mrs. Harold. Daughter. Methodist Hospital. June 19.
HOGANS. Mr. and Mrs. Robert. Boy. 1544 East Fiftieth street. June 16.
KEENAN. Mr. and Mrs. Frank. Boy. Queen of Angels Hospital. June 19.
KLEIN. Mr. and Mrs. Hugo. Boy. French Hospital. June 14.
LEIST. Mr. and Mrs. Peter. Daughter. Methodist Hospital. June 19.
LEWIS. Mr. and Mrs. Edward. Daughter. 1615 East Twenty-sixth street. June 21.
MARSHALL. Mr. and Mrs. Myrran. Boy. Monte Sano Hospital. June 8.
McCARDELL. Mr. and Mrs. John. Boy. Methodist Hospital. June 20.
McNEILL. Mr. and Mrs. John. Boy. California Lutheran Hospital. June 19.
MOBLEY. Mr. and Mrs. Eugene. Daughter. St. Vincent's Hospital. June 14.
MOTTA. Mr. and Mrs. John. Daughter. Queen of Angels Hospital. June 19.
PENA. Mr. and Mrs. Morrice. Boy. Cedars of Lebanon Hospital. June 19.
PETERSON. Mr. and Mrs. Adolph. Daughter. California Lutheran Hospital. June 20.
REGUN. Mr. and Mrs. Millard. Daughter. California Lutheran Hospital. June 22.
RYLANDER. Mr. and Mrs. William. Daughter. Methodist Hospital. June 20.
SCHONLAW. Mr. and Mrs. Charles. Boy. California Lutheran Hospital. June 20.
SCHNUR. Mr. and Mrs. Morton. Boy. Cedars of Lebanon Hospital. June 18.
SCHULMAN. Mr. and Mrs. Samuel. Boy. Methodist Hospital. June 19.
SHAW. Mr. and Mrs. Harold. Boy. St. Vincent's Hospital. June 19.
WALLACE. Mr. and Mrs. David. Daughter. 1816 West Seventy-fourth street. June 4.
WHITE. Mr. and Mrs. Charles. Boy. Methodist Hospital. June 19.
WOOD. Mr. and Mrs. James. Daughter. Methodist Hospital. June 18.

DIVORCE SUITS FILED

ALCALDE. Lolita M. against Jesus G.
BEACH. Lydia against Russell.
BENTON. Estella E. against Jason J.
BLAIR. Vivian D. against James R.
BROWN. Inez C. against Leonard F.
BUCKNELL. Grace M. against Walter.
BUTTS. Esther B. against Albert.
ECHOLS. Maude against John D.
ECUYER. Maude L. against Harry P.
ELLIS. Elizabeth H. against Carlton L.
FOLDARE. Revina against Frank.
FREELOVE. Gladys L. against Charles T.
GOWLAND. Olga against Lewis J.
HURD. Louis R. against Ethel F.
JONES. Mabel M. against Charles A.
LENTZ. Maybelle against Robert.
MAIN. Fred C. against Olive E.
MARKS. Harry against Hope S.
PETERSON. Bernice C. against Harry C.
PLATT. Katie against Benjamin.
ROBERTS. Wilmer K. against Charles E.
ROBERSON. Pearl against Charley.
ROMERO. Antonio against Rosa.
SCHNEIDER. Hazel W. against Everett E.
SELF. Naomi M. against Ernest S.
SIDLEY. Bertha against Robert.
TORRES. Maria against Thomas.
VASQUEZ. Aurelia against Jesus.
WHITE. Eleanor K. against S. Rowland, Jr.
ZAZUETA. Francisco R. against Dolores Z. de.

DIVORCE DECREES GRANTED

BACHURIN. Maria from Theodore.
BARTLESON. Neosho from Irving G.
BOLTON. Bernice C. from Wilfred R.
BRUNTY. John W. from Wanda B.
BUMILLER. E. J. from Gertrude R.
BURGESS. Bertha T. from William H.
CASSMAN. Gladys from Fred.
CAPRON. Dorothy from Harold.
CHIARODITT. George, Sr., from Susie.
COREY. Barbara from Joseph.
FIEDLER. Charity J. from Fred M.
FOWLER. Magnolia L. from William E.
GLASER. Leopold from Eddie.
GRODE. Albert from Bernice.
HOVANESIAN. Ilo E. from K. S.
KRAFT. William J. from Dora E.
LAUHE. Katie from Edward.
LUBITSCH. Helen L. from Ernst.
LYONS. Ruth from Fred.
MARX. Rebecca from Arthur.
NEUMEYER. La Vina R. from Charles W.
OLIVAS. Emily from Aurelia.
RUBLE. Hazel from Everett.
TAKECHI. Akiko from Kasuma.

OFFICIAL DEATH LIST

Name and place of death—	Age.	Date.
CARTER, John. Los Angeles	92	June 19
CORBETT, Mary. Los Angeles	70	June 20
DANIELS, Callie. Los Angeles	49	June 19
FEENAN, Rose. Los Angeles	61	June 20
GALE, Anna. Los Angeles	65	June 20
GILLSON, Josie. Los Angeles	58	June 20
HERRINGTON, Mary. Los Angeles	77	June 20
LAMB, Amy. Los Angeles	88	June 19
LELAND, Mame. Los Angeles	65	June 21
MACIAZ, Alice. Los Angeles	31	June 19
MAYES, Charles. Los Angeles	72	June 20
OYER, Charles. Los Angeles	68	June 21
PICKETT, John. Los Angeles	90	June 21
POWNALL, Lucia. Los Angeles	49	June 20
RANSOM, Daisy. Los Angeles	43	June 19
RANSON, Nettie. Los Angeles	63	June 21
REMY, Jewell. Los Angeles	31	June 19
SMALLEY, Emma. Los Angeles	69	June 22
STEVENS, Mary. Los Angeles	70	June 20
THOMPSON, Mary. Los Angeles	84	June 20
THORPE, Marie. Los Angeles	35	June 21
VAN DUSEN, Simon. Los Angeles	83	June 21
WADE, Mary. Los Angeles	76	June 21
WELSH, Violet. Los Angeles	30	June 19

DEATHS

With Funeral Announcements.

BARKIN. Phillip Barkin. Remains at the Glasband & Groman Mortuary, 901 West Washington street.

BLAIR. The funeral services of Vernon Wesley Blair will be held Wednesday at 2 p.m. from the chapel of W. A. Brown, 1815 South Flower street.

BOYLE. Remains of Eliza Boyle will be forwarded by Pierce Brothers to Chicago, Ill., for services and interment.

CARLSON. June 21, Victor Carlson, late of 623 Tujunga avenue, Burbank, beloved husband of Mrs. Anna Carlson and father of Allan V. Carlson of Orland, Cal. Funeral services Wednesday, June 25, at 2 p.m. from the chapel of L. G. Scovern Co., 828 South Brand Boulevard, Glendale. Interment, Grand View Cemetery.

CARROLL. Funeral services for George V. Carroll will be held today at 2 p.m. from the Wee Kirk o' the Heather, Forest Lawn Cemetery. A. E. Maynes, director.

COLLINS. Services for Otho H. Collins today at 4 p.m. from the Washington Undertaking Co., 735 West Washington.

CORRIGAN. June 23, Ellen Corrigan, aged 82 years. Remains at The White Co., 664 West Washington street.

DAVIS. Henrietta, of 1731½ North Wilcox. Services today at 1:30 p.m. from the chapel of Francis V. Hall & Son, 1607 South Flower street.

DVORACEK. Anna Dvoracek. Private services today at 10 a.m. from Ruppe Mortuary.

FALCONER. Mrs. Katherine M. Falconer, beloved mother of Arthur M. Falconer of Porterville, Cal., and sister of Mrs. Sarah Crothers and Miss A. M. MacIntosh of this city. Funeral services Wednesday at 10 a.m. from the chapel of W. A. Brown, 1815 South Flower street.

FOSTER. Services for Sam G. Foster Wednesday, June 25, at 3 p.m. from the Little Church of the Flowers, Forest Lawn Cemetery. Pierce Brothers, directors. (Calgary and Winnipeg, Can., papers please copy.)

FREEMAN. Bessie Freeman. Services today at 2 p.m. from the Glasband & Groman Mortuary, 901 West Washington street.

GRANT. June 22, at his residence, 619 South Ardmore avenue, John R. Grant, beloved husband of Mary J. Grant; uncle of Mrs. Harry Lee Holland, Daniel G. Grant, Mrs. John C. Wilson and Miss Gertrude M. Grant. Funeral Wednesday, June 25, at 8:30 a.m. from the residence, 619 South Ardmore. Solemn requiem high mass at St. Basil's Church at 9 a.m. Interment, Calvary. Cunningham & O'Connor, directors.

GOUSSE. Services for Arthur Gousse (Volvert) at Cresse's, Highland Park, today at 3 p.m.

HILEMAN. Services for Henry Hileman today at 2 p.m. from Pierce Brothers' chapel.

HOFFMAN. Oscar Hoffman. Remains at the Glasband & Groman Mortuary, 901 West Washington street.

HOGLUND. Funeral services for Hannah Hoglund will be held Thursday at 2 p.m. from the chapel of Norquist & Anderson, 840 Venice Boulevard.

KLEIN. June 23, at 1029 Ridgewood Place, Mrs. Eleanor Z. Klein. Funeral services will be held Friday, June 27, at 2 p.m. from the parlors of W. M. Strother, 6240 Hollywood Boulevard. Parking for cars provided.

KUENSTER. June 23, Amelia J. Kuenster. Funeral Wednesday, June 25, at 8:30 a.m. from chapel of Cunningham & O'Connor, 1031 South Grand avenue. Requiem mass at the Church of the Immaculate Conception at 9 a.m.

LAKE. May 30, Chauncey K. Lake, late of 325 West Cypress, Glendale, beloved husband of Mrs. Elise Lake and father of Richard Lake. Funeral services today at 2:30 p.m. at chapel of L. G. Scovern Co., 828 South Brand Boulevard, Glendale.

LEASK. June 22, at 1236 Moncado, Glendale, Arthur Leask, beloved husband of Ida Leask and brother of George and Edwin Leask of New York City; a former resident of Chicago, Ill., and member of Chicago Board of Trade and Chicago Athletic Association. Masonic funeral services Tuesday at 3:30 p.m. from chapel of the Jewel City Undertaking Co., 137 North Orange street, Glendale.

MacDONALD. At Alhambra, June 22, Alice R. MacDonald, aged 80 years, loving mother of Alice, Lillian and Arthur J. MacDonald of Alhambra; grandmother of Helen MacDonald Mullen of Park Ridge, Ill.; Margaret MacDonald Dobson of New York and Frank R. MacDonald of Waukegan, Ill.; sister of Sarah Ramsey of Chicago. Services will be held at the home, 115 East Commonwealth avenue, Alhambra, June 25 at 3 p.m. F. A. Utter & Son, directors.

MACKIE. June 23, Vernon R. Mackie. Remains at R. C. Dellenbaugh & Co., 630 Venice Boulevard. Notice of funeral later.

MASON. Henry Stanley Mason. Remains at the chapel of W. A. Brown, 1815 South Flower street.

MOFFATT. Mrs. Anna P. Moffatt. Remains at the chapel of W. A. Brown, 1815 South Flower street.

MORFORD. June 23, at 4334 East Fifty-fifth street, Maywood, Cal., Blanche B. Morford, loving mother of Raymond Morford of Los Angeles and Rhesa Jennings of Maywood; sister of Ruby Crow of Jefferson City, Mo. Services Thursday, June 26, at 2 p.m. from Pierce Brothers' chapel.

NICHOLS. June 23, at Hermosa Beach, Julius H. Nichols, aged 79 years, husband of Mattie Nichols and father of Marjorie Nichols and Mrs. Alma Fellows; brother of Mrs. Hattie Chapin, Mrs. Maria Mann and Mrs. Katheryn Stuart of Los Angeles and J. J. Nichols of Hermosa Beach, Cal. Remains at The White Co., 664 West Washington street.

NORTON. In this city, June 22, Naomi Norton, beloved wife of Walter L. Norton. Services today at 2 p.m. from the Washington Undertaking Co., 735 West Washington. Interment, Dixon, Cal.

PARR. Services for George J. Parr today at 10 a.m. from Pierce Brothers' chapel. Interment, Inglewood Cemetery.

PATRICK. June 22, of 10279 Chrysanthemum Lane, Catherine C. Patrick, beloved wife of Burton F. Patrick. Services will be held Thursday afternoon at 2 o'clock in Garrett Brothers' Mortuary, 921 Venice Boulevard.

PATTERSON. Henry G. Patterson, beloved husband of Mrs. Lula L. Patterson and father of Mrs. Merle M. McCusker of 2913 Cloverdale avenue. Funeral services Wednesday at 2 p.m. from the Calvary M. E. Church, 5266 West Adams street. W. A. Brown, funeral director.

RICHMOND. Benjamin Albert Richmond, late of 940½ West Seventy-fifth street. Services today at 2 p.m. at the Delmer A. Smith Mortuary, 731 West Washington street.

SCHERMERHORN. Frank T. B. Schermerhorn. Remains at the chapel of W. A. Brown. Interment, Hudson, Mich.

SCHRENZER. June 23, Martin Schrenzer. Services Wednesday at 10 a.m. at Edwards Brothers' Mortuary, 936 Venice Boulevard.

SCOTT. June 21, at Yorba Linda, John William Scott, aged 46 years, beloved husband of Ada Frances Scott. Funeral services Tuesday at 11 a.m. at the Episcopal Church, Fullerton. Interment, Loma Vista.

SHARP. Richard W. Sharp, at Gardena, Cal., aged 17 years. Remains at chapel of Wheat-Halverson, Huntington Park. Services today at 2 p.m. at Roosevelt Memorial Park.

SHOREY. At 1737 West Forty-seventh street, Mrs. Laura Shorey. Funeral services today at 2 p.m. from the chapel of W. A. Brown, 1815 South Flower street (instead of the residence, as previously announced.)

SHORT. June 22, at 935 West One Hundred and Ninth street, Mary Elizabeth Short, beloved mother of Vernal J. Short of Los Angeles and Ernest Lindsay of Portland, Or. Services today at 3 p.m. from Pierce Brothers' chapel.

SISSON. June 22, Josephine Amy Sisson, loving mother of Helen Barker; sister of George B. Pierce of Berkeley, Cal., and Ransom R. Pierce of South Haven, Mich. Services Wednesday, June 25, at 2:30 p.m. from the residence, 68 Fremont Place. Interment, Hollywood Mausoleum. Reed Bros., Tapley & Geiger, directors.

SMALLEY. At 819 North Avenue 56, Emma A. Smalley. Memorial services at Cresse's, Highland Park, today at 1 p.m.

SPRAGUE. June 23, Mrs. Cora L. Sprague of Los Angeles, beloved mother of Arthur William Sprague of La Grange, Ill., and Avis Sprague Newcomb of this city. Remains will be forwarded Tuesday, June 24, to her former home, La Grange, Ill., where services and interment will take place. (Chicago, Ill., papers please copy.)

STEVENSON. Charles E. Stevenson. Remains at the Delmer A. Smith Mortuary, 731 West Washington.

THOMAS. Mary D. Thomas. Remains will be forwarded today by Pierce Brothers to Albuquerque, N. M., for services and interment.

VERMER. June 23, at 2022 Claudina avenue, William Phillip Vermer, beloved husband of Emma E. Vermer and loving father of Lois M. Vermer. Services Wednesday, June 25, at 2 p.m. from Pierce Brothers' chapel.

WALES. Charles Wheeler Wales, beloved husband of Saidee Wales. Funeral today, 2 p.m., at the Little Church of the Flowers, Forest Lawn Cemetery, under auspices of East Gate Lodge, No. 290, F. & A. M. Pierce & Lowe in charge.

WARRICK. Services for John H. Warrick today at 2 p.m. at Edwards Brothers' Mortuary, 936 Venice Boulevard.

WHITE. June 23, Eunice V. White, beloved wife of Robert J. White. Services Wednesday at 10 a.m. from Pierce Brothers' chapel.

WILL. June 23, at 331 East Sixty-second street, Minnie J. Will, beloved wife of Frank M. Will and loving mother of Elmer F. Albright. Notice of funeral later by Pierce Brothers.

WILLIAMS. E. S. Williams. Remains at the chapel of W. A. Brown, 1815 South Flower street.

WILLIAMS. June 23, Dixon C. Williams, beloved husband of Mrs. Sallie McKnight Williams; father of J. Lester Williams and Mrs. Alfred Soriano, and grandfather of J. Lester Williams, Jr., all of Chicago, Ill.; brother of Selden R. Williams of Berkeley, Cal. Remains at the chapel of W. A. Brown, 1815 South Flower street. Funeral services at the Scottish Rite Cathedral, Chicago, Ill., Friday, June 27, at 12 noon. (Chicago papers please copy.)

WILLIS. Services for Ingram Willis today at 2 p.m. from the chapel of Reed Bros., Tapley & Geiger, 721 West Washington street.

WRIGHT. At 6858 Colgate avenue, Frances A. Wright, loving mother of Sadie W. Seiverd, C. E. Wright and Angie R. Hickman. Services Wednesday, June 25, at 2 p.m. from the chapel of Reed Bros., Tapley & Geiger, 721 West Washington street. Interment, La Harpe, Ill.

IN MEMORIAM

GRAYSON. In loving memory of our husband and father, who passed away one year ago today.
MRS. J. W. GRAYSON AND FAMILY.

IN MEMORIAM

RIZZA. In loving memory of my mother, Josephine A. Rizza, who passed away June 24, 1929, in Utica, N. Y.
MRS. ANNA GRASSE.

FUNERAL NOTICE

East Gate Lodge, No. 290, F. & A. M., will convene Tuesday, June 24, at 2 p.m., at Forest Lawn Cemetery, to conduct the funeral of our late brother, Charles W. Wales. By order of:
M. H. LE VAN, Master.

FUNERAL DIRECTORS

BRESEE BROTHERS, Estab. 1892
FREE PARKING IN OUR OWN GARAGE
855 FIGUEROA FA. 2123
BRESEE BROTHERS & LINCE
1750 E. 102ND ST. LA. 1785
1815 E. MANCHESTER LA. 1393

$70—FUNERALS AS LOW AS $70
RUPPE MORTUARY
950 WEST WASHINGTON
WE. 3307. NOT IN THE TRUST.

EDWARDS BROTHERS, INC.
SERVICE, ECONOMY, RELIABILITY
936 Venice Boulevard (16th st.) WE. 8283

PAUL D. ROBINSON
1001 West Washington. WE. 1001.

REED BROS., TAPLEY & GEIGER
REED BROS CO. (Inc.)
721 West Washington. WE. 5151

E. Clair Overholtzer Co.
WE. 6147. 1236 South Grand

GLASBAND & GROMAN
901 WEST WASHINGTON. WE. 1231.

GARRETT BROTHERS
921 Venice Boulevard (16th st.) WE. 2030.

CEMETERIES

FOREST LAWN MEMORIAL—PARK
Cemetery—Mausoleum—Crematory
Glendale Avenue and San Fernando Road.
TELEPHONE ALbany 1121.

INGLEWOOD PARK CEMETERY
LARGEST IN CALIFORNIA
Mausoleum—Crematory—Columbarium
Telephone PLeasant 3144.

BEAUTIFUL HOLLYWOOD
CEMETERY MAUSOLEUM CREMATORY
The Cemetery Without a Salesman.
6000 Santa Monica Blvd.
HEmstead 3830. HOllywood 8455.

MAUSOLEUMS

ANGELES ABBEY MAUSOLEUM
Close-by Los Angeles on Long Beach Blvd.
Crypts Priced as low as $135.
Visitors welcome. Office, 603 Central Bldg.
Telephone TUcker 9532

MONUMENTS

Monuments lettered, cleaned. Orders taken. James E. Simpson. Precents No. 9, Hondo, Cal.

STAR MONUMENTAL CO.
1011 S. Downey Road. Markers. AN. 6472.

CEMETERY LOTS

CRYPTS OR GRAVES. Any park at great sacrifice. VA. 4370

EQUITY six graves, Inglewood. Santa Monica 64452.

LEADERS IN RUM REVOLT SENTENCED

Four Idaho ex-Officials Sent to McNeil Island and Others to Jail

COEUR D'ALENE (Idaho) June 23. (AP)—Four so-called ringleaders in the "Wallace rum-rebellion" case were sentenced today to serve fifteen months each in McNeil Island Federal penitentiary. They are H. J. Rossi and W. H. Herrick, former mayors; R. E. Weniger, former Sheriff of Shoshone county, and W. J. Bailey, Chief of Police.

Twenty-three other male defendants were given sentences of four months each in the Kootenai County Jail, and four women were sentenced to serve two months each. Joseph Whalen was sentenced to serve thirty days, as by the expiration of that time he will have completed a ten months' sentence on another liquor charge.

There was no censure from Judge McNary as sentences were passed, and no fines. The maximum penalty for liquor conspiracy is two years and $1000 fine.

The term of former Sheriff Weniger will run concurrently with a two-year sentence he received when convicted in the "Mullan whisky-rebellion" trial, which involved similar charges that officials permitted liquor-selling and vice and collected toll therefrom to support the mining cities of Wallace and Mullan.

ARIZONAN SPONSOR OF TOREADOR

Ex-Gov. Campbell Reveals Self Patron of Yankee Bullfighter, Franklin

NEW YORK, June 23. (AP)—Thomas E. Campbell, former Governor of Arizona and for the last three years' Commissioner-General for the United States at the International Exposition at Seville, Spain, returned today aboard the liner Contegrande.

Mr. Campbell has been selected by President Hoover to head the Civil Service Commission. He said he is going direct to Washington for a conference with Mr. Hoover.

The former Arizona executive revealed he is the sponsor for Sidney Franklin, sensational young toreador from Brooklyn, who has been fighting in the bullrings of Spain.

A year ago in June, Campbell said, Franklin came to him and said he wanted to be admitted to the Seville bullfights, but needed a sponsor who would guarantee to take care of him if injured and bury him if killed.

"I'm proud that I did," Campbell said today.

Fracture Balks Annulment Suit

RENO, June 23. (AP)—Plans of Eugenia Bankhead Hoyt Butt, daughter of Representative Bankhead of Alabama, to obtain an annulment here today of her marriage to Wilfred Lawson Butt, former University of Nevada student, were spoiled today when her attorney received a telephone message from her at Hollywood stating she had suffered a broken leg and will not be able to return to Reno for some time.

Butt has signed an appearance in the annulment action, but it has not yet been filed.

NOTICIAS MUNDIALES DE ULTIMA HORA

NOTAS TELEGRAFICAS

Ortiz Rubio les Corta las Alas a los Aviadores Mejicanos

CIUDAD DE MEJICO, Junio 23. Hoy ha formulado el presidente Ortiz Rubio formal prohibición a los aviadores militares de aventurarse en largos vuelos. Dice estar decidido a que no sigan los aviadores mejicanos exponiendo sus vidas en vuelos peligrosos sin ninguna finalidad específica.

La orden reza hasta con el coronel Roberto Fierro, a quien se ha prohibido continúe su viaje aéreo a Sudamérica, Africa y Europa.

Dijo el presidente Ortiz Rubio que tenía pensado suspender el vuelo del coronel Fierro antes de que éste saliera de Nueva York; pero como ya estaban ultimados todos los preparativos para su venida a ésta por aire, se allanó el presidente a permitir al audaz aviador que llevara a cabo la primera etapa de su proyectado extenso viaje.

Agregó el primer magistrado que le parecía innecesario que el coronel Fierro continuara su viaje, pues no iba a hacer otra cosa que intentar una repetición de lo que ya han realizado aviadores de otras naciones.

Asuela las Mieses y Destruye una Iglesia

WINNIPEG, Junio 23.—El temporal de viento y granizo que ha soplado en varias regiones de Sudmanitoba durante este fin de semana, ha destruido las cosechas, demolido una iglesia, lastimado mucho ganado y muerto muchas aves de corral.

Se dejó venir violentamente el temporal del noreste, y barrió con mayor furor los distritos de Emerson, Marais y Fredenstahl, donde se registraron graves daños a los edificios y a las mieses. En el apartadero de Fredenstahl, a sesenta millas al sur de Winnipeg, quedó demolida la iglesia luterana, valorada en $20,000.

En la región de Rosefeld, también al sur de Winnipeg, estiman algunos labradores que las cosechas quedaron totalmente perdidas. En otros lugares, se pierde la cuarta parte o la mitad de ellas.

Muere un Hombre de Letras

CLARKSBURG (Virginia Occidental) Junio 23.—Hoy ha fallecido en un hospital de ésta, a los 58 años de edad, Melville Davisson Post, escritor de historietas. Cayó enfermo repentinamente, y fue traído a un hospital de aquí. La transfusión de sangre lo mejoró un poco; pero sufrió una recaída el jueves último. Las venas varicosas del esófago, y algunas complicaciones, fueron las causas de su defunción.

Post era un escritor prolífico, que enriqueció las letras yanquis. Puso las escenas de muchos de sus libros en sus montañas nativas de Virginia Occidental. Se distinguió muy especialmente por sus novelillas misteriosas; entre las que podemos citar la serie de "Uncle Ebner", y "Walker of the Secret Service". Su esposa había muerto en 1919, y su único hijo, cuando era aún muy tierno.

Revélanse los Planes de la Encuesta Comunista

WASHINGTON, Junio 23.—El diputado Bachmann, republicano de Virginia Occidental, manifestó hoy que creía que la Comisión Comunista de la cámara estudiaria los informes comunicados desde Berlín, en los que se dice que los comunistas norteamericanos proyectan hacer el mes de Septiembre extensa propaganda en este país.

En ausencia del presidente de la comisión, señor Fish, que se halla en Nueva York, los diputados de Virginia Occidental, miembros de dicha comisión, dijeron que trataría de averiguarse de dónde han estado habiendo recursos los comunistas para diseminar su propaganda en esta nación.

La comisión ha señalado la fecha aproximada del 15 de Julio para iniciar sus audiencias en la ciudad de Nueva York, donde van a ser oídos los representantes de la Am-torg Trading Corporation, ... agencia comercial ...

NOTAS LOCALES

Tal Vez Fernando Porter ... contra el Presupuesto ...

Si bien el alcalde Porter ... ayer, a su regreso del viaje ... pección de la Cuenca del ... predecir las medidas que ... tomar cuando ... presupuesto revisado por el ... cejo municipal, ha dado ... que hizo respecto a ... entrever el propósito ... rechazar ese documento.

El alcalde expresó ... creencia de que ... hechas por el concejo ... puesto, que llegan a ... $993,340, no sólo ... sino enteramente ... cabal confianza ... los $19,700,000 de ... que basó su presupuesto.

Hasta mañana ... de plazo el alcalde para ... o aprobar el presupuesto ... do por el concejo ... éste tres días para ... cisión final acerca de ... mento.

Charlas Infantiles para ... de Escuela

XV.

Así es que Carlos ... pasarse las veladas ... calles, mirando a los ... caparates y viendo ... pasar en sus hermosos ... (So Charles had to spend his ... nings walking about ... gazing into the bright ... watching the gentlefolk ... in their fine carriages.) ... encantadores a Carlos ... parates de las dulcerías y ... pues seis chelines por ... muy poco dinero, y ... comía lo bastante. (The ... store and bakeshop windows ... very good to Charles, for ... ings a week is not much ... and often he did not have ... to eat). No quiere ... no hubiera podido ... gunda rebanada de ... budín, o toda la ... galis que quisiera. ... Carlos sentía a veces ... pan y manteca. (R... sometimes Charles was ... bread and butter). ... tiritando en sus pobres ... drajos ante los escaparates ... sinas, abarrotados de ... llos de pasas de Corinto ... tartas azucaradas ... sión de que podía ... quisiera para cenar. ... stand shivering in his poor ... rags before the windows ... heaped with shiny currant ... and round sugary tarts ... tend to himself that he could ... whatever he wanted for ...

Muted Radio on Air A...

MILFORD (Kan.) June ... The radio station of Dr. ... Brinkley, goat gland ... lenced Friday in compliance ... order of the Federal Radio ... mission, went back on the air ... under authority granted by ... Court of Appeals of the District of Columbia.

The station, KFKB, ... a stay order restraining the ... sion revoking its license ... decision has been reviewed ... court.

NEBRASKANS IN LAKE TRAGEDY IDENTIFIED

TROYON (Neb.) June ... Four persons drowned ... Lake near here Saturday ... were identified today as ... Mutchler of North Platte ... Mrs. Caroline St. John of ... Neb.; Thad Robinson of ... Neb., and P. B. Shepard of ... The bodies were recovered ... men drowned while attempting ... rescue the two women ... ing boat was capsized.

Schools and Colleges

Military Schools

SUMMER SESSION—JULY 7th TO SEPT. ...

San Diego Army & Navy Academy

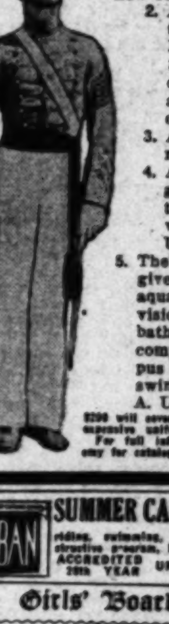

Located on Bay and Ocean at Pacific Beach, a Delightful Suburb of Sunny San Diego

THE ACADEMY'S SUMMER SESSION OFFERS MANY ATTRACTIVE FEATURES:

1. The opportunity for excellent instruction under expert teachers. Valuable reviews or new subjects.
2. A special course of military instruction under Maj. Jas. W. Peyton, U. S. A., for prospective cadet, commissioned and non-commissioned officers.
3. A special instruction in rifle marksmanship.
4. A special course in ground school of aviation through affiliation with the Pacific Tech. University.
5. The afternoons are to be given over to land and aquatic sports under supervision. In addition to surf bathing, the Academy has completed on its own campus a beautiful tile lined swimming pool filling A. A. U. requirements.

$290 will cover cost of regular charges ... expensive uniform and a $50 charge ... For full information see Col. ... Academy for catalogue. Box T, Pacific Beach, ...

NOTICE. Col. Thos. A. Davis, President San Diego Army & Navy Academy, will be at the Alexandria Hotel, Los Angeles ...

URBAN SUMMER CAMP 25th Season. The Horseback Camp ... riding, swimming, fishing, pack-saddle trips ... structive program, backed by 24 years' ... ACCREDITED 28th YEAR URBAN ACADEMY ...

Girls' Boarding and Day Schools

Marlborough School for Girls

Junior High School. Senior High School. Resident and Day ... Preparation. Fall Term Opens September 17th. ADA S. BLAKE, A.B. ... Third Street. GRanite 1101.

WESTLAKE SCHOOL for GIRLS and HOLMBY COLLEGE

Accredited College Preparation and Lower School. ... Music, Art, Home Economics. Fully accredited. Swimming ... Term opens September 24th. Frederica De Laguna and Jessica S. Vance, ... Road, L. A. West.

The W...

FORECAST FOR LOS AN... CALIFORNIA: Fair today ... ate temperature. Maxim... peratures for yesterday: ...

Vol. XLIX

RINDGE INVASI... CASES DROPP...

Twelve Asserted Squ... Escape Prosecution

They're Disappointed D... Loss of Test Wedge

Attorney for Company ... at Raid Instigators

By a "Times" Staff Correspo...

SANTA MONICA, June ... Charges of trespass filed a we... against twelve of the small ar... squatters which posted notic... settlement, under the act of ... 14, 1880 on the morning of the ... inst. on the entire twenty-thre... ocean frontage of the Malibu ... were dismissed by Justice o... Peace Webster of Malibu tow... when the cases were called a... Flores this morning.

The unexpected action, whic... clearly a disappointment to th... fendants in the courtroom. ... Immediately after Judge We... had read the complaint, Ma... Mitchell, attorney for the Ma... Land Company, the or... ation through which Mrs. Ma... Rindge handles all business ... connected with the huge, hi... Malibu rancho, rose and asked... mission to make a statement.

ADVICE OFFERED

He said that although there ... been what he termed "a pr... ceived and considered moveme... move in upon privately owned l... the company he represented ... that some of the 136 persons ... had filed claims were sincere, a... only badly advised and seri... misled. Mitchell declared his c... pany was not disposed to pros... them.

"Such prosecution," he st... "should be directed against ... inspiring and leading this con... acy." He then offered to give ... facts and advice if the defend... were disposed to heed.

William H. Kerr of Oxn... spokesman for the defendants, ... apparently were without ... counsel in court, rose and a... whether his group wanted to ... to Mitchell. Judge Webster i... posed and declared the court ... disposed to listen and that al... the courtroom should do likewi...

Mitchell then said: "There i... land along the Malibu ranch, ... the ocean boundary, which is ... privately owned. None of thi... government land. The United St... government has not even attem... to claim any of it and even if ... a claim had been made, the p... in the present case would sti... guilty of trespass because the p... procedure in opening gove... ment-owned lands is for the gov... ment to advertise in the news... pers when and where they shal... opened for public entry. No t... such advertisement has been ... run has anyone the right to ... claim."

Mitchell asked dismissal of ... cases, stating that in view of ... conspiracy against ill-advised ... sons his company had no desir... prosecute. Kerr promptly rose ... declared he and his co-defend... wished to enter in the record p... of not guilty to the trespass cha... but Judge Webster stated that al... the prosecution had withdrawn ... charge, no necessity for enterin... plea remained. He dismissed ... cases and ordered bail, in the ... of $10 each, refunded by county ...

PAIR ABSENT

Of the twelve defendants, only ... and Mrs. Thomas R. Ashton w... absent. Kerr said the Ashtons ... not been actual entrymen, but ... been at the ranch last Sunday ... friends of others who filed claim...

The court's action was a dis... appointment to the "squatters," me... bers of the group admitted. Th... had hoped to get their claims agai... the Malibu property into co... through the comparatively insign... ficant trespass charge. Just wh... their next move will be, none wo... reveal.

Death Takes Rail Pionee...

John R. Grant, pioneer resident ... Southern California, and associat... with early transcontinental railro... construction in the West, died Su... day night at his residence, 619 Sou... Ardmore avenue, after a protract... illness.

In 1887 Mr. Grant took up ... residence in Los Angeles, marryi... Miss Mary McDougall of Cornw... Can., in 1890. Besides his widow ... leaves his niece, Mrs. Harry L. Ho... land of this city. Funeral servic... are to be conducted tomorrow mor... ing, with interment in Calva... Cemetery.

POOR PA

BY CLAUDE CALLAN

"I'm glad Ma don't believe in divorce, but I wish she wouldn't emphasize it so much. It looks like she's tryin' to explain why she keeps livin' with me."

(Copyright, 1930, Publishers Syndicate)

AS MUNDIALES
LTIMA HORA

FICAS

torg Trading Corporation, que es la agencia comercial extraoficial

NOTAS LOCALES

Tal Vez Formule Porter su Veto contra el Presupuesto Municipal

Si bien el alcalde Porter no ha dado ayer, a su regreso del viaje de inspección de la Cuenca del Mono, a predecir las medidas que ha de tomar cuando le presenten el presupuesto revisado por el consejo municipal, las observaciones que hizo respecto a tal asunto dejan entrever el propósito que tiene de rechazar ese documento.

El alcalde expresó con énfasis su creencia de que las reducciones hechas por el concejo en el presupuesto, que llegan a un total de $993,340, no sólo son imprudentes sino enteramente inútiles. Tiene cabal confianza en que se recaudarán los $19,700,000 de ingresos, en los que basó su presupuesto.

Hasta mañana en la noche tiene de plazo el alcalde para rechazar o aprobar el presupuesto modificado por el concejo. Después tendrá éste tres días para tomar una decisión final acerca de dicho documento.

Charlas Infantiles para Chiquillos de Escuela

XV.

Así es que Carlos tenía que pasarse las veladas andando por las calles, mirando a los brillantes coches y viendo a la gente que iba a pasear en sus hermosos carruajes. (So Charles had to spend his evenings walking about the streets, gazing into the bright windows and watching the gentlefolk riding in their fine carriages). Le parecían encantadores a Carlos los escaparates de las dulcerías y pastelerías pues seis chelines por semana es muy poco dinero, y a menudo no comía lo bastante. (The candy store and bakeshop windows looked very good to Charles, for six shillings a week is not much money and often he did not have enough to eat). No quiere eso decir que no hubiera podido tomar una pequeña rebanada de pastel o de budín, o toda la melcocha y golosina que quisiera. Quiere decir que Carlos sentía a veces hambre de pan y manteca. (It means that sometimes Charles was hungry for bread and butter). Solía pasar tiritando en sus pobres y ligeras prendas ante los escaparates de golosinas, abarrotados de brillantes botellas de pasas de Corinto y redondas tartas azucaradas, y hacerse la ilusión de que podía escoger lo que quisiera para cenar. (He used to stand shivering in his poor rags before the windows of goodies heaped with shiny currant buns and round sugary tarts, and pretend to himself that he could choose whatever he wanted for his supper).

Muted Radio on Air Again

MILFORD (Kan.) June 22. The radio station of Dr. John R. Brinkley, goat gland surgeon, relenced Friday in compliance with order of the Federal Radio Commission, went back on the air under authority granted by the Court of Appeals of the District of Columbia.

The station, KFKB, was given a stay order restraining the commission revoking its license until the decision has been returned by the court.

NEBRASKANS IN LAKE TRAGEDY IDENTIFIED

TROYON (Neb.) June 22. Four persons drowned in Brule Lake near here Saturday night were identified today as Miss Ruth Mutchler of North Platte, Neb.; Mrs. Caroline St. John of Kearney, Neb.; Thad Robinson of Madrid, Neb., and P. B. Shepard of Lincoln. The bodies were recovered. Two men drowned while attempting to rescue the two women, whose rowing boat was capsized.

s and Colleges

itary Schools

N—JULY 7th TO SEPT. 1st

my & Navy Academy

n Bay and Ocean at Pacific Beach
ful Suburb of Sunny San Diego
EMY'S SUMMER SESSION OFFERS
IY ATTRACTIVE FEATURES:

rtunity for excellent
e under expert
Valuable reviews or
ects.
special course of mili-
y instruction under
. Jas. W. Peyton, U.
A., for prospective
det, commissioned
d non-commissioned
cers.
special instruction in
e marksmanship.
special course in
nd school of avia-
through affiliation
h the Pacific Tech.
iversity.
fternoons are to be
over to land and
ic sports under super-
. In addition to surf
g, the Academy has
eted on its own cam-
beautiful tile lined
ming pool filling A.
requirements.

NOTICE

Col. Thos. A. Davis, Pres., San Diego Army & Navy Academy, will be at the Alexandria Hotel Los Angeles Thurs., June 26, Friday, June 27, Sat., June 28 and will be pleased to meet parents interested in choosing this progressive school.

25th Season
The Horseback Camp for Girls
ADA S. BLAKE, A.B.
ACADEMY, 607 WILCOX AVE., LOS ANGELES

ing and Day Schools

h School for Girls

or GIRLS and HOLMBY COLLEGE

Death Takes Rail Pioneer

John R. Grant, pioneer resident of Southern California, and associated with early transcontinental railroad operation in the West, died Sunday at his residence, 619 South Kenmore avenue, after a protracted illness.

In 1887 Mr. Grant took up his residence in Los Angeles, marrying Miss Mary McDougall of Cornwall, Ont., in 1888. Besides his widow he leaves his niece, Mrs. Harry L. Holman of this city. Funeral services will be conducted tomorrow morning, with interment in Calvary cemetery.

"I'm glad Ma don't believe in divorce, but I wish she wouldn't emphasize it so much. It looks like she's tryin' to explain why she ain't livin' with me."

(Copyright, 1930, Publishers Syndicate)

The Weather

FORECAST FOR LOS ANGELES AND SOUTHERN CALIFORNIA: Fair today and tomorrow, with moderate temperature. Maximum and minimum temperature for yesterday: 75—59.

Los Angeles Times

In Two Parts — 40 Pages

PART II — LOCAL SHEET — 20 PAGES

Vol. XLIX TUESDAY MORNING, JUNE 24, 1930. CITY NEWS—EDITORIAL—SOCIETY—THE DRAMA

RINDGE INVASION CASES DROPPED

Twelve Asserted Squatters Escape Prosecution

They're Disappointed Due to Loss of Test Wedge

Attorney for Company Hits at Raid Instigators

By a "Times" Staff Correspondent

SANTA MONICA, June 23.—Charges of trespass filed a week ago against twelve of the small army of squatters which posted notices of settlement, under the act of May 14, 1880 on the morning of the 15th inst. on the entire twenty-three-mile ocean frontage of the Malibu ranch, were dismissed by Justice of the Peace Webster of Malibu township, when the cases were called at Las Flores this morning.

The unexpected action, which was clearly a disappointment to the defendants in the courtroom, came immediately after Judge Webster had read the complaint. Marc P. Mitchell, attorney for the Marblehead Land Company, the organization through which Mrs. Mary K. Rindge handles all business matters connected with the huge, historic Malibu rancho, rose and asked permission to make a statement.

ADVICE OFFERED

He said that although there had been what he termed "a preconceived and considered movement to open up upon privately owned land," the company he represented feels that some of the 136 persons who had filed claims were sincere, apparently badly advised and seriously misled. Mitchell declared his company was not disposed to prosecute them.

"Such prosecution," he stated, should be directed against those inciting and leading this conspiracy." He then offered to give some help and advice if the defendants were disposed to heed.

William H. Kerr of Oxnard, spokesman for the defendants, who apparently were without legal counsel in court, rose and asked whether his group wanted to listen to Mitchell. Judge Webster interrupted and declared the court was disposed to listen and that all in the courtroom should do likewise.

Mitchell then said: "There is no land along the Malibu ranch, on the ocean boundary, which is not privately owned. None of this is government land. The United States government has not even attempted to claim any of it and even if such a claim had been made, the people in the present case would still be guilty of trespass because the proper procedure in opening government-owned lands is for the government to advertise in the newspapers when and where they shall be opened for public entry. Not until such advertisement has been duly made has anyone the right to file claims."

Mitchell asked dismissal of the case, stating that in view of the tendency against ill-advised persons, his company had no desire to prosecute. Kerr promptly rose and advised he and his co-defendants desired to enter in the record pleas of not guilty to the trespass charge. But Judge Webster stated that since the prosecution had withdrawn its charges, no necessity for entering a plea remained. He dismissed the case and ordered bail, in the sum of $250 each, refunded by county warrant.

FAIR ABSENT

Of the twelve defendants, only Mr. and Mrs. Thomas R. Ashton were present. Kerr said the Ashtons had been 'active' entrymen, but had left the ranch last Sunday as had most of others who filed claims.

The court's action was a disappointment to the "squatters," members of the group admitted. They had hoped to get their claims against the property into court through the comparatively insignificant trespass charge. Just what their next move will be, none would say.

STRANGE TRICK OF FATE CROSSES SISTERS' PATHS AFTER FORTY-FIVE YEARS

Mrs. Celia Bennett and Mrs. Sarah Burnstein

Two unacquainted women waiting on a Los Angeles street corner for a car, pleasantly exchanged remarks about the weather. In the ensuing conversation they discovered by merest chance that they are sisters who were lost to each other in their native Hungary forty-five years ago. They wept upon making the discovery until they were almost too ill to return unaided to their homes—just as they had wept years ago upon separation, only this time the tears were of joy instead of sorrow. Tonight they probably will cry some more at a celebration feast.

Mr. and Mrs. Abraham Burnstein were seated comfortably on a bench at Temple and Beaudry streets last Wednesday waiting for a car. Another couple of about the same age came to the corner also to wait for a car.

"Move over," Mrs. Burnstein said to her husband, "there is room for all and that woman too, is old and heavy."

Gratefully the two others sat on the bench and thanks led to remarks about the weather when Mrs. Burnstein made a side remark to her husband in Yiddish.

"I am Jewish, too," said the other woman.

"So," replied Mrs. Burnstein and then—"where did you come from?"

"From Hungary," replied the stranger.

"From Hungary!" exclaimed Mrs. Burnstein, "from what part? I, too, came from Hungary!"

"And then," Mrs. Burnstein said, in telling the story yesterday, "I learned in a few words that she had come from my own State and from my own town in Hungary."

"I felt my heart beating and I trembled all over," Mrs. Burnstein said. "I looked into her eyes and her face—all over—and I asked her of what family she came and when she said "of the Reisamanns," I cried out, "why, then you are Celia Mittelmann!" and she looked at me with wide eyes and asked "—and you, you are Sarah?" and I said, "I am."

"We threw our arms around each other and cried and cried. I could hardly get home. Forty-five years ago she left our father's house in Hungary for America. I heard of her for a time and then I heard she was dead and looked no more for her. Here we are together again"—and tears again came into the woman's eyes and she rested a little before speaking further.

Mrs. Burnstein is 66 years of age. The sister, Mrs. Celia Bennett, is about 63. Mrs. Bennett, 3850 Hamel avenue, has been here many years. Mrs. Burnstein came about six years ago to her daughter, Mrs. Philip Ginsberg, 2838 Chesapeake avenue. Later she was married to Mr. Burnstein, 442 Victor street.

For six years the two sisters, unknown to themselves or relatives, had lived in this same city until fate strangely crossed their paths.

"I had seen that woman before," Mrs. Burnstein said, "once two years ago at Long Beach and some other times too—and she is my sister.

Tonight they will celebrate at Mrs. Glinsberg's.

Nobody Wants to Buy City's Business Lots

Not a single bid was received for the four parcels of city-owned property in the downtown district which the City Council recently advertised for sale, it was disclosed when the time came for opening bids in the Council chamber yesterday morning. The Council had set a minimum valuation on each parcel below which, it was stated, bids would not be accepted.

The largest of the parcels is the site of the former City Hall on Broadway between Second and Third streets, valued by the Council at $560,000. The other parcels and the minimum Council valuations are: Central Police Station at First and Hill streets, $130,000; lot at 1019 South Broadway, $200,000; lot at 1224 South Broadway, $135,000.

In the absence of bids the problem of disposing of the property was referred back to the Finance Committee. It was stated unofficially by the members of that committee that they will discuss the advisability of disposing of the city owned real estate by private negotiation and sale.

RED CROSS CLUB WILL HOLD BEACH REUNION

The Red Cross Club of Los Angeles and vicinity, composed of women who served overseas in the American Red Cross in various capacities, is to hold its annual reunion at Manhattan Beach Saturday afternoon.

BUDGET-CUT VETO HINTED BY PORTER

Mayor Declares Slash in Expense Estimate Unwise and Unnecessary

Although Mayor Porter, upon his return yesterday from his inspection tour of the Mono Basin region, refused to predict what action he will take upon the budget as revised by the City Council, his remarks on the subject indicated an intention to veto the document.

The Mayor was emphatic in stating his belief that the reductions totaling $993,340 which were made by the Council in the budget he submitted are not only unwise but unnecessary. He is fully confident, he said, that the estimated revenue of $19,700,000 upon which he based his budget will be fully realized.

The Mayor has until tomorrow night either to veto or approve the budget as revised by the Council. Then that body has three days within which to take final action on it.

If the Mayor vetoes it it will require ten votes in the Council to pass it over his veto. If the Council does not muster ten votes the budget as originally submitted to the Council by the Mayor will go into effect July 1.

REPUBLICANS WILL MEET

The East Los Angeles Republican Club will give a dinner at 7 o'clock this evening in Waldemar's Inn, 1207 South Boyle avenue. Judge Valentine, Judge Hazlett and E. W. Ashley will be the speakers.

PEEWEE GOLF HAS BOGEY IN COUNCIL CURFEW PLAN

At least one City Councilman wishes to have something done about miniature golf courses to preserve the "peace, harmony and comfort" of the peaceful, harmonious and comfortable citizens of Los Angeles.

In a resolution introduced yesterday Councilman Webster requested a curfew law to require the miniature golf courses to shut down at midnight. The resolution points out that scarcely more than six months ago these toy golf establishments were virtually unknown, but that today there are more than 300 of them in the city and "that this business has grown on the city of Los Angeles without any closing regulations of any kind."

Furthermore, whereases the resolution, they "have become a considerable menace to the neighborhood in which they are doing business for the reason of bright lights and noise after midnight and for the peace, harmony and comfort of those residing near and around said miniature golf courses." The resolution was referred to the Council's Police and Fire Committee.

GEN. EVERSON ARRIVES ON INSPECTION TODAY

Maj.-Gen. William G. Everson, chief of the militia bureau, is scheduled to arrive at Clover Field, Santa Monica, this morning on his annual inspection of the Ninth Corps Area. He will remain until 9 a.m. tomorrow. The 6000-mile trip is being made in a plane piloted by Lieut. Vincent J. Meloy.

BOOKS ATTAIN HIGHER MERIT

American Readers Become More Epicurean

Library Session Delegates Discuss Literature

Realism Giving Way to Finer Artistry

Literary tastes of the American public, from children to adults, steadily are becoming more epicurean, and correspondingly, the literary output of American authors is showing finer quality and merit of permanent value.

Upon this point delegates to the fifty-second annual convention of the American Library Association, in session during this week at the Biltmore, are in accord, and they believe that a type of literature indigenous to the United States is in process of development and destined to endure along with the masterpieces of English literature of all time.

L. L. Dickerson, head of the Indianapolis Public Library, says that the greatest demands of the reading public are, in the order of their popularity, for biographies, philosophy, psychology and scientific literature which has been sufficiently humanized.

REALISM GOING OUT

"This is partly due," he said, "to the emphasis which the libraries have placed upon these subjects. On the other hand, the saturation point has been reached, I believe, all over the country as well as in Indianapolis, on this so-called 'stark realism' phase in literature. It is true, the moment a book has been reported as 'censored,' there will be a run on the library for copies of it, but with each succeeding wave of books of this type I notice a lessening in interest. All through the history of literature you will find that this craze for sex literature comes in cycles and women readers are in the majority. We are in one now, but I believe it has about run its course. I find that the average reader now is demanding books written with greater artistry, subtlety and delicacy."

The various book clubs of the country, Mr. Dickerson says, have not cut into library circulation of the books recommended, in the least degree. On the contrary, they have created a greater demand in the libraries for the books they send to their patrons.

TYPICALLY AMERICAN

According to Forest Spaulding, head of the Des Moines Public Library, the biographies of the day, such as Shelly Little's "Life of Washington" and Carl Sandberg's "Life of Lincoln," are the outstanding development in the literature of the past few years.

"They are typically American," he said, "their style is a reflection of the era in which we live and as different from the style of the masterpieces of another day as black is from white. For the first time, I believe, we are developing a literature of our own.

"Of modern day fiction no one can say what may happen to it. Some of our best writers have created a new dimension in literature in their presentation of the inner mind, which is absolutely a new development. The great amount of sex literature of the day? Well, why not? It is a reflection of what we are thinking and we are more honest now and read it in public instead of behind closed doors. There is a great demand for it and much of it is very good."

On the other hand, W. W. Foote, for sixteen years head of the library of Washington State College, is disgusted with the fiction of the day.

LITERARY JAZZ

"It is written to shock its readers and the more it shocks them the better they like it," he said. "However, I believe it is a jazz craze in literature just as the same tendency shows itself in art and music today. There is very little of it that will have any lasting value, it isn't recognized by university libraries of any standing and they won't have it on their shelves, and I believe it to be an encouraging sign that students are not particularly interested in modern fiction of the ultra-realistic type, nor do they take it seriously."

Miss Effie L. Power, director of work with children in the Cleveland

(Continued on Page 2, Column 2)

TRIBUTE PAID TO STEWART

Funeral of Union Oil Company's President Conducted at Family Home in Pasadena

With more than 700 representative citizens of Southern California gathered to pay tribute to his memory, funeral services for W. L. Stewart, president of the Union Oil Company for the last sixteen years, were conducted yesterday at the family residence, 790 South San Gabriel Boulevard, Pasadena. Hundreds of bouquets and floral wreaths bore evidence of the high esteem in which he was held.

Following the rendition of "Jesus, Lover of My Soul" by Don Novis, Rev. James Leishman, associate pastor of First Presbyterian Church of Pasadena, pronounced invocation and read from the Bible.

"A wise man tells us that 'a good name is rather to be chosen than great riches,'" said Mr. Leishman. "The man whose memory we honor had a good name as a heritage, for his father was loved and honored wherever he was known. However, Mr. Stewart made his own name good. Among his business associates he was known as a 'high grade man.'

"Mr. Stewart avoided publicity, especially in matters that concerned his charitable acts and his inner convictions regarding spiritual things. His was a deep, quiet nature and, while his strength and power in the realm of actions were well known, his intimate friends were also well acquainted with that spirit of tenderness and sympathy which characterized his every-day life."

Following the singing by Mr. Novis of "Abide With Me," hundreds of men and women filed past the coffin. Interment followed at San Gabriel Cemetery.

Out of respect to the memory of Mr. Stewart, the general offices of the Union Oil Company in Los Angeles, offices of the Richfield Oil Company and of scores of other organizations with which Mr. Stewart had been affiliated, were closed yesterday.

Mr. Stewart, who was 62 years of age, was born at Titusville, Pa., and was the son of the late Lyman Stewart, who came to California in 1883. After leaving the University of California, Mr. Stewart turned all of his attention to the oil industry, gradually working his way up to the presidency of the Union Oil Company.

Inventions Aid Knowledge Quest

Blowing up the World

Marguerite Howard, library attendant at Los Angeles County Free Library, inflating a collapsible rubber globe, a recent development for the study of geography.

RANGERS SPEED BOY HUNT

San Jacinto Mountain's Sides Scoured for Scout from Corona Missing Since Friday

Lights flickered on the steep slopes and in the tangled ravines of San Jacinto Mountain last night, testifying that after nearly four days' search, forest rangers, refusing to give up hope, were pressing their quest for Harold Johnson, 12 years of age, Boy Scout, lost since 5 a.m. last Friday.

The report of an aviator who flew over the mountain yesterday that he thought he saw what might be the boy lying prone and unconscious on a snow patch proved a vain clew, but the seventy-five rangers continued the quest which others among the more than 300 searchers had given up as futile.

SEARCH TO CONTINUE

This morning, if the boy, alive, or his body, has not been found, airmen will again begin to comb the wild terrain with powerful glasses and hundreds of volunteers, including members of the Boy Scout troop to which Harold belongs, will continue the "human-chain dragnet" hunt on the 10,500-foot peak.

Last night, after one experienced mountaineer had all but lost his own life on the 1000-foot cliffs of the peak's northern face, and scores of other wearied searchers had trooped exhausted back to their starting base, the belief grew that, dead or alive, the missing lad will be found on the almost unscalable desert side of the mountain.

Mountaineers will center their hunt there this morning, and while they are doing it R. J. Johnson, postmaster at Corona, will remain at Idyllwild hoping his son will be found alive. That there is some slight chance of this is based on the fact Harold knew something about mountain climbing, through his Boy Scout training, and had a blanket with him when he disappeared.

PACK HORSES USED

Among those who took part in the search yesterday was a group of experienced climbers led by C. L. Emerson, real-estate man who has lived for thirty years at Idyllwild, a well-known resort on the mountain. There were fifty men in this party who continued at their task from midnight Sunday until late yesterday.

Twenty pack horses were brought from Banning to Idyllwild to carry provisions and equipment for the searchers.

John Shaver, County Supervisor from the San Jacinto district, announced the county will finance the search, and gave orders that despite the almost-hopeless outlook the hunt go on until all possibility of finding the boy is exhausted.

MORE WILL BE ADDED TO POPULATION

Between 2000 and 3000 Persons to Boost Total of Los Angeles' Count

Between 2000 and 3000 more persons at least will be added to the 1,231,830 recently announced preliminary population figure for Los Angeles before the final figures are sent to the national headquarters of the United States Census Bureau in Washington this week by the five census supervisors who have been conducting the decennial count here.

Supervisor Chenoweth of Glendale said yesterday he will add 1544 names to the Los Angeles city preliminary figure. Supervisor Kincaid of Hollywood said he will add between 600 and 800. Supervisor Munson of Los Angeles said he will add about 265. How many, if any, Supervisors Le Coudres of Long Beach and Bellentine of Monrovia will add was not known last night, they said. Each of the supervisors has a part of Los Angeles in his census district.

Whatever is added to the city figure of 1,231,830 of course will increase the county total of 2,199,657 in like amount. Neither increase, however, will materially affect either the city or county standing in relative positions.

G.O.P. TO HEAR BRIEGLEB

"The Preacher in Politics" will be the subject of discussion by Dr. Gustav Briegleb at the luncheon of the Golden Bear Republican Club at the Alexandria tomorrow. Mark A. Pierce will be chairman. A musical program will be rendered by Otto Ploetz, tenor.

CLERGY TO SCRUTINIZE MORALS OF FILM FOLK

Resolutions pledging members of the clergy to work for a more moral Los Angeles, even to the extent of investigating motion-picture actors and actresses, were adopted by the Ministerial Association yesterday at the First Methodist Church.

While no particular figure of the screen was mentioned in the resolution, the ministers present, representing all Protestant denominations, empowered the resolutions committee to investigate film celebrities with a view to requesting church members not to patronize those theaters showing cinema dramas starring players who lay themselves open to question.

"In view of the publicity recently given a certain motion-picture actress it is time the churches notify Will Hays that it will be well for him not only to investigate the character of motion-picture dramas, but also of the actors and actresses," said Rev. David Morgan.

Another resolution pledges the ministers to become more active in the attempt to rid Los Angeles of obscene literature. The resolution followed an address by City Prosecutor Nix, who said he intends to ask Congress to pass a bill which will make it impossible to ship indecent literature by any carrier from one part of the country to another. Nix said the new social-survey committee has found that twenty tons of indecent literature are shipped into Los Angeles every month and that 96 per cent of these books and magazines are bought by high-school pupils.

The ministers also adopted a resolution calling on Congress to abandon the proposed $1,000,000,000 navy building program.

COUNTY BUDGET WILL BE LARGER

It Will Cost $49,278,449 to Run Things This Year

Tax Levies, However, Slated to Be Less Than Before

Coming Election Will Cost in Region of $1,000,000

It will cost Los Angeles county to operate its government during the fiscal year 1930-31 the sum of $49,278,449, as against $47,821,911 in 1929-30, an increase of $1,456,538.

The figures are given in the preliminary budget adopted yesterday by the Board of Supervisors. No figures are available relative to the probable tax rate for county purposes, the assessment roll not having been completed.

While the preliminary figures show an increase there is one redeeming feature. There is an increase of $1,732,470 in the estimated county revenue, from sources other than taxes, which will make the total amount to be taken from tax funds $275,932 less than that during the year closing.

INCREASES LISTED

Among the outstanding increases in the 1930-31 budget are $565,420 for the County Farm; $714,185 for the General Hospital; $110,000 for insurances; $210,000 for the leasing of land; $164,187 for the mechanical department, and $225,000 for pensions.

Then there is the special item, which will increase the budget, the one providing for the coming primary and general elections which will cost $916,949.

The decreases shown in the preliminary statement, compared with the year before are $154,613 for the health department; $1,230,982 for the road department; $1,386,810 for land purchases; $50,000 for the care of juvenile wards, and $57,428 for El Retiro School for Girls.

HEARINGS SCHEDULED

It was pointed out yesterday by members of the board that under the provisions of the County Budget Act, as amended in 1929, all special districts of the county the affairs and funds of which are under the supervision and control of the Supervisors, or of which the board is ex-officio governing body, are required to file budge estimates for the ensuing fiscal year. A special tax is levied on the property within these districts to meet the budget requirements. As estimated in these special district budgets $2,719,260.89 more will be required during 1930-31 than in 1929-30. The increase assertedly is due to the addition of new districts since the adoption of the 1929-30 budget and added requirements for flood control.

Including drainage, fire protection, lighting, road improvements and sewer maintenance districts, these special funds total $8,688,-561.20 for 1930-31, as against $5,969,-300.31 the year before.

The tentative budget adopted yesterday will be published and available for distribution about August 1. Public hearings will be held at a date to be fixed by the Board of Supervisors.

BUNKER HILL APPRAISING BEGINS SOON

Chicago Valuator Here to Survey Project of Razing High Section

Harry A. Babcock of William H. Babcock & Sons, real estate valuators and consultants, Chicago, arrived here yesterday to prepare for an economic study as to the feasibility of the Bigelow plan to raze Bunker Hill. He explained that the first step will be to determine the rate at which the regraded area can be absorbed into the downtown development without upsetting the values of the already developed properties.

The next action will be to work out a plan of development for the area which will benefit the entire city. The consultants will examine population increases, traffic situations and requirements, business expansion and other details of municipal development. The economic report will be prepared for the sponsors of the project and the city and county, which have appropriated money for it.

If the project is found feasible, the Babcock organization will make an appraisal of the Bunker Hill properties.

Mr. Babcock's associates in the work will arrive here soon.

The Lancer

by Harry Carr

IT SEEMS to be a shock to the average newspaper reader to know that press agents have resolved to reform.

As a matter of fact, the hooey went out of the best publicity men a long time ago. The milk bath pipe dreams about actresses and the lost jewels expired while most of the present-day press agents were in the high school.

ONE-MULE FARMS

The one-mule farm of Dixieland is pronounced to be one of the industrial errors that afflict modern farming.

Thomas Campbell—one of the recognized authorities on modern farming—insists that Middle West farming, where winter comes to stop operations, is economically possible only on farms of at least 2000 acres. On his farms all the foremen are graduates from engineering colleges.

IN THE GAY NINETIES

One of the belles of our local society used to scandalize people at Catalina by taking off the long skirt of her bathing suit, parking it on the Avalon diving raft and swimming in long black tights. She put on the skirt again before she ventured to go ashore.

The cottage at the corner of Temple street and Bunker Hill avenue (still standing) was considered to be the snootiest bungalow in town. It was built by John Bradbury, the millionaire owner of the Rosario mines in Mexico, for his bride—Lucy Banning.

One of the resorts of fashion was a natatorium on what is now Broadway—just south of the old City Hall.

The police station was at that time on Second street between Spring and Broadway.

THE RED DANGER

The American public is losing all interest in the affairs of China—just at the time when they ought to be most interested.

Anyone who cannot see the hand of Red Russia in the most recent civil war over there is just crazy. It would be unfortunate for all the western powers to have the soviet government get her hand on China; but it would be disastrous for California. Our future is written in terms of oriental trade.

THE EAGLET

A dreadful responsibility faces the heir of the Lindbergh fame. When he gets to his school days he will be expected to astonish the natives of the place with his profundity and wisdom. If the present fame of his father continues, every one of his schoolboy fights will be magnified to the importance of a world war by the newspapers, and every schoolboy love affair will appear as the romance of the ages.

DIRIGIBLE BASE

It would be interesting to know the real reason why Congressman Britten is so excited about placing the new dirigible base at Sunnyvale in Northern California. It would be a good idea if all the Congressmen and all the chambers of commerce would take their hands off the matter of army and navy strategy and leave it to experts who know what they are talking about.

PROF. OLSON TO SPEAK

"Problems or Organised Business" will be discussed by Prof. Emery R. Olson, director of the school of public administration of the University of Southern California, tomorrow evening at a gathering of members of the Institute of Steel Construction in the Wilson Building, 206 South Spring street. Carol Stilson will introduce the speaker.

AUNT HET

BY ROBERT QUILLEN

"I never had no desire to be worldly even when I was young, but sometimes I do kind o' hanker to set with my feet on the table."

(Copyright, 1930, Publishers Syndicate)

Sanhuber Will Repudiate Murder Confession, Defense Hints

'GHOST OF ATTIC' ON STAND TODAY

Prosecution Closes Account of Oesterreich Murder

Defense Innings Begin With Suspect to Testify

Week More Ample for Trial, Attorneys Declare

The defense of Otto Sanhuber, "ghost of the garret," begins today.

The State, which charges that Sanhuber eight years ago murdered wealthy Fred Oesterreich, rested its case shortly after noon yesterday. Court adjourned a few minutes later on motion of defense counsel, who declared that they required the remainder of the afternoon to prepare motions to strike from the records certain evidence already given by prosecution witnesses.

Defense Attorneys Wakeman and Rogers last night declared that they will place Sanhuber on the stand in his own defense before they complete their case. They intend to call, they say, only seven other witnesses and express the belief that the case will go to the jury this week.

WILL CHANGE STORY

It is understood that when Sanhuber takes the stand he will materially change his former story that he shot Oesterreich while in a struggle with the latter and will maintain that while the shooting was going on he was still cowering in the attic abode that he asserts was his home for years. He will state, it is further said, that the "confession" he made to the grand jury was inspired by others who influenced him to believe that such a story would protect himself as well as others.

Defense plans also include, it was learned, several witnesses who will testify that another man boasted of killing Oesterreich and that he had a motive for murder.

Dep. Dist.-Attys. Costello and Russell closed their case yesterday almost immediately after the reading of Sanhuber's grand jury testimony to the jury in Judge Hardy's court.

BANK AFFAIR DROPPED

Although they had announced that they intend to introduce evidence of a reputed joint bank account kept by Sanhuber and Mrs. Walburga Oesterreich, wife of the murdered man, Costello and Russell, after a last-minute conference, decided that this testimony was unnecessary and no attempt was made to get it before the jury.

The last witness for the prosecution was John Oesterreich, brother of the murdered man, who testified that Mrs. Oesterreich's maiden name was Walburga Korschel, and that she was familiarly known as Dolly. He said that the Oesterreichs had been married nearly twenty-five years at the time of the murder.

Practically all of yesterday morning's court session was consumed in reading Sanhuber's grand jury transcript. The defendant told the grand jurors it was revealed, that on the night of the murder he heard the Oesterreichs quarreling and came downstairs with a gun in his hand. He declared that he and Oesterreich grappled and that the pistol was discharged as they struggled.

WEIRD REMINISCENCES

Sanhuber's testimony was punctuated with unusual and weird reminiscences of his ten-year life in the garrets of various houses where the Oesterreichs had lived.

At times, he told the grand jurors, he felt "queer" and was only relieved of this mental condition by running around in a circle. Once a burglar tried to get into the house, according to the transcript, and Sanhuber scared the intruder away by throwing an ink bottle after him, and after that he "amused" himself after the Oesterreichs had left the house by leaping silently down the stairs in the dead of night with a gun in his hand and getting the "drop" on imaginary burglars.

SEWER MAPS APPROVED

Assessment district maps were approved by the City Council yesterday for the construction of sanitary sewers in the Isabel-Drive and Kemper-street and the One Hundred and Twelfth-street and Willowbrook-avenue sewer districts.

ONE GIRL OUSTS FIVE MESSENGER BOYS

Direct-to-Your-Office Telegram Service Put Into Use

Seeing How Machine Does Their Work
Left to right—Adolph Rocher, Ruth Brown, Elmer Huls, Gunner Kallgren, Ned Dorland and J. W. McClintock.

EFFICIENCY put wings on beauty yesterday at the main offices of the Western Union Telegraph Company with the result that one pretty girl at a machine is doing the work of five messenger boys.

Technically speaking, the company put into operation its 100-wire simplex circuit for sending and receiving messages, one of the latest wrinkles in speeding up transmission. The circuit is all but human. It virtually puts a telegraph office at the business man's elbow in his own office.

A subscriber to the service has a small machine in his office. A message comes to him over the wire through the telegraph office downtown. The girl at the company machine plugs in the subscriber's machine and the message is reeled off on the tape. Conversely, the subscriber wishes to send a message. He turns to his stenographer who taps out the message on the sending-machine which has a keyboard like a typewriter.

The messenger boy is eliminated. One machine does the work of five messenger boys. Just to show how effectively the machine works, Ruth Brown, of the Western Union office at 608 South Main street, called in Adolph Rocher, Elmer Huls, Gunner Kallgren, Ned Dorland and J. W. McClintock, five messenger boys, and gave them a demonstration.

It was convincing, they gallantly agreed, when the show was over.

BOOKS ATTAIN HIGHER MERIT

(Continued from First Page)

Public Library, believes that, due to the direction and education of children's tastes in reading, there will develop a generation of adult readers of rare discrimination.

"Children read more widely than ever before," she said, "and their interests now include scientific subjects, exploration, aviation, travel and stories that are based on true facts and incidents. At the same time the old favorites, such as Grimm's Fairy Tales, Alice in Wonderland, will always have a permanent appeal.

"Children have not developed more sophisticated tastes, but they are not fooled as easily as they were fifteen to twenty years ago and if a thing doesn't ring true they won't accept it. Authors have at last begun to realize that children are intelligent, and give them things worthy of their capabilities. Children also have grown internationally minded and are interested in countries outside of their own."

More writers of real merit have become interested in children than ever before, Miss Power said, and there is developing in this country a real literature for children.

KEOGH SPEAKS

The convention delegates, representing every section of the United States, last night heard Andrew Keogh, president of the association, in his address at the opening of the convention sessions at the Biltmore, as he pleaded for a higher use of public libraries and for higher scholastic training for librarians.

"Since the Great War," Mr. Keogh said, "there has been a quickening of the people in Europe and America, and, indeed, all over the world. There never has been so general a desire for knowledge, and in America the most startling evidence of the change is the unprecedented number of candidates for entrance to college."

Mr. Keogh pointed out that the public library in America had been built to its present proportions through its popular appeal and he said this should not be lost in the effort for higher standards.

"It is the quality of books, however, that should be our chief interest," he said, "and not the number on our shelves or in our records of circulation. The most valuable reading is that which quickens and guides creative minds."

Mr. Keogh was introduced by Orra E. Monnette, president of the Los Angeles Library Commissioners, who gave a short welcoming address for the convention delegates.

Following the opening session at the Biltmore the conventoin delegates were guests at a reception and dance at the Los Angeles Publib Library.

Court Puts Off Gore and Adler Robbery Trial

Scheduled for yesterday, the trial of Charles Gore, 21-year-old son of Michael Gore, and Harry Adler, former deputy sheriff, was continued until tomorrow by Superior Judge McComb because of the crowded condition of the calendar.

The youths are charged with robbing the Seaboard National Bank at Wilshire Boulevard and Vermont avenue on April 23, last, taking $2500. According to the officers, $2258 of the money was recovered.

It is understood that insanity will be the defense.

"CRAZY" REMARK RELATED

"I was crazy ever to have married you," Mrs. Alice Madeline Taylor yesterday testified her husband, Carroll G. Taylor, told her. She asked for a divorce, which Superior Judge Yankwich granted. The Taylors married December 7, 1929, and separated February 5, 1930. Taylor is employed by a construction company.

FLY-SPRAY EXPLOSION KILLS ONE

Another Man Injured as Blast Occurs in Grocery; Store Building Razed

A terrific explosion, caused by fly-spray which became ignited while Oscar Hoffman, 38 years of age, was cooking his breakfast in the rear of his grocery at 5428 Hooper street, yesterday, blew one man into the middle of the street and caused Hoffman's death a few hours later at the Georgia-street Receiving Hospital.

The second victim, Frank Leydig of 1284 East Fifty-fifth street, had just entered the store to make a purchase and as the grocer turned to wait on him the insect spray was spilled on the stove. The resulting blast was heard for blocks, and a few seconds later the store was a mass of flames.

Hoffman received third-degree burns and was rushed to the hospital where he died within a few hours. Leydig is reported to have been only slightly injured. Hoffman lived at 717 North Breed street.

The store and its contents were burned.

Bribery Laid to Constable

Oscar A. Moe, a deputy constable in Downey township, is charged with two counts of bribery in a complaint filed yesterday by Dep. Dist.-Atty. McIsaac.

The complaint charges that Moe accepted $50 on one occasion and $150 on another from secret agents who were posing as still operators, but who had been sent out to investigate reports that the officer was protecting bootleggers.

Moe was arraigned on the bribery charges before Municipal Judge Ballard yesterday afternoon. He was ordered released on $1000 bail pending his preliminary hearing, which Judge Ballard set for the 30th inst.

BERMAN GIVEN WEEK'S DELAY

Jury Bribery Defendant Denied Immunity

Ordered by Court to Get Ready for Trial

Former Julian Official Now Federal Prisoner

A delay of one week was granted Jacob Berman, former official of the Julian Petroleum Corporation but now a defendant in a number of felony cases, by Superior Judge Wilson yesterday when a case involving jury bribery was called for trial. The motion asking for a short continuance was made by Attorney Dan M. Critchley.

Berman, now serving a seven-year mail-fraud sentence in the Federal prison at McNeil Island, was returned to this city as a prosecution witness in a number of cases growing out of the Julian crash in 1927, and also for prosecution on a jury-bribery case as well as a forgery and embezzlement charge.

According to the Federal prisoner, he was promised immunity on the bribery case in return for his testimony in a number of other matters and when he case was first called a week ago Critchley informed Judge Wilson that his client expected immunity. It was then that Judge Wilson told Berman that the court alone had power to grant immunity and ordered him to get ready for trial.

Along with Berman in the bribery trial, Louis Krause and Louis Berman will appear as codefendants. Krause, according to the prosecution, was the go-between in the bribery plot which resulted in the bribery of a number of jurors in the first Julian trial in 1928.

IMPROVERS TO CELEBRATE

A garden party for members of the South Los Angeles Improvement Association will be given Friday evening at the home of Mr. and Mrs. Wayne H. Fisher, 11933 South Figueroa street, to signalize the close of the year's activities. Mr. Fisher is president of the organization. Entertainment is to be provided by artists from the Russian colony, accompanied by a Russian orchestra. Among the guests will be Councilmen Henning, Cooke and McAllister, Don Baker of the City Planning Commission and Fred L. Mayhew, president of the Southwest Chamber of Commerce.

NEWSREEL SHOWS BYRD WELCOMING

Other Interesting Scenes Depicted for Public at Local Theaters

The spectacular ovation accorded Rear-Admiral Byrd on his arrival at New York last week is among the scenes depicted in the latest issue of the Times-Universal newsreel now being shown on the screens of leading Southern California theaters. The returning polar explorer is shown first being met by a fleet of warships in the harbor and later in the downtown streets of the metropolis where he was greeted with a roaring welcome accompanied by an avalanche of ticker tape and confetti. Graham McNamee, the talking reporter, gives a graphic description of the arrival.

Other interesting events shown in this and the preceding issue of the newsreel include the English derby won by Blenheim, the crack-up that climaxed the recent record-breaking transcontinental flight by Brock and Schlee, the burning of a tanker following its collision with another vessel off Boston, and the re-enactment of the Battle of Red Buttes fought nearly a century ago by Indians and United States Cavalry.

The schedule may be obtained by telephoning the Newsreel Book at REpublic 3171 and asking about newsreel Nos. 49 and 50.

Palmist's Aide Seeks Payment

Collection of $88,000 as author's agent fee is sought in the suit of L. Stuart against Count Louis (Cheiro) Hamon, palmistry authority, which yesterday was continued by Superior Judge Blake for trial until next month by stipulation of attorneys for both sides. The defendant is reputed to be author of books on palmistry.

Stuart asserts he was to receive 25 per cent of money derived from his managerial services. After a year, however, Stuart complains, Hamon refused to permit him to act as his manager.

PETERSON'S
730 W. Seventh, Los Angeles

SPECTATOR SHOE of DISTINCTION

Peterson's presents the Tie illustrated in Navy Blue French Kid with Navy Wisteria detail, to complement the Navy costume. Silk Hosiery in the correct tones to harmonize with the Navy Shoe.

FEMININE HANDMADE FOOTWEAR FASHION
SIZES.....5 to 11
WIDTHS.....AAAA To EE
A SPECIAL BUILT ARCH

RARE BOOK AUCTION

Rare Books and First Editions from the Library of the Noted Star
JEAN HERSHOLT
cluding Galsworthy's "From the Four Winds"; Dreiser's "Sister Carrie" 1900; Huckleberry Finn; Little Lord Fauntleroy; First edition Don Quixote; and many other notable items.

The finest collection ever to be sold in Los Angeles

Days of Sale—Wed. to Sat. Inclusive
June 25, 26, 27 and 28 at 8 P. M.
AT LOS ANGELES ART GALLERIES;
6096-6098 SUNSET BOULEVARD
CORNER GOWER ST., HOLLYWOOD

Books now on Exhibition—Catalogues on request.

Tel. HE. 3440. Sale conducted by Mr. Jules Ratcheson

Announcing

The Annual Pre-Inventory Sale of Young's Market Company Seventh and Union Store Only

2 Days—June 25th and 26th

10% Discount on all purchases made in the store during the two-day sale. Charges will appear on your July statement to be paid in August.

PERFUMES and TOILETRIES . . . ART GIFTS . . . CANDIES
GLASSWARE . . . CHINAWARE . . . SILVERWARE
HOUSEWARES . . . SMOKERS' REQUIREMENTS
BEVERAGES . . . BAKERY GOODS . . . DELICATESSEN
GROCERIES . . . MEATS . . . FRUITS and VEGETABLES

No discount allowed on phone orders — store purchases only.
No charge for delivery within our free delivery zone.

Young's Market Company

FREEDOM From CARE

With- ELECTROLUX
THE Gas REFRIGERATOR

. . . for it has no moving parts to get out of order, wear out, hum, or throb. Only 3 to 7 cents a day to operate - the most economical refrigerator for the home.

Until June 30

Twelve monthly payments, without interest . . . your old refrigerator accepted as the down payment.

Hear Helen Webster
K F I Wednesdays, 10:50 A. M.

SOUTHERN CALIFORNIA GAS COMPANY
950 So. Broadway - Los Angeles

ERSON'S
W. Seventh, Los Angeles
ECTATOR SHOE
DISTINCTION
Peterson's presents the Tie illustrated, in Navy Blue French Kid with Navy Watersnake detail, to complement the Navy costume. $10. Hosiery in the correct tones to harmonize with the Navy Shoe.
NE HANDMADE FOOTWEAR FASHION
ES.....5½ to 11
DTHS.....AAAA To EE
SPECIAL BUILT ARCH
OK AUCTION
d First Editions from the
of the Noted Star
HERSHOLT
om the Four Winds"; Dreiser's "Sister
Finn; Little Lord Fauntleroy; First
many other notable items.
ever to be sold in Los Angeles
-Wed. to Sat. Inclusive
27 and 28 at 8 P. M.
ELES ART GALLERIES;
UNSET BOULEVARD
WER ST., HOLLYWOOD
ition—Catalogues on request.
ducted by Mr. Jules Ratzkowski

Mother Kills Babes and Self by Poisoning

SUSPECTS SEEK LAW LOOPHOLE

Extortion Case Lawyers Set Up Technicalities

Action Halts While Defense Argues for Points

Man and Girl Denied Right of Separate Trial

Trial of Morris Lavine, newspaper man, and Leontine Johnson, former secretary to S. C. Lewis before the Julian Petroleum crash, was blocked in Superior Judge Schauer's court throughout the entire day yesterday by legal technicalities introduced by defense attorneys.

When court adjourned early in the afternoon the question of whether the court had jurisdiction to try the case while an appeal from an order denying judgment in favor of the defendants is before the Appellate Court remained unsettled.

BATTLE ON TODAY

The matter will come up again for argument at 10 o'clock this morning when Defense Attorneys Heinz and Cantillon will submit authorities on the subject.

The defense contends that the defendants were once in jeopardy and technically were acquitted at the close of their last trial because they were tried on a charge of attempted extortion when the indictment charged extortion. The original motion asking judgment of acquittal was based on this ground and appeal was taken from the denial.

OBJECTIONS RIFE

When the case was called the defense took the aggressive at once with objections to all proceedings. Motion for a continuance was made and denied. Attorney Beirne then moved for a separate trial for Miss Johnson, and this request, too, was denied.

At this point the question of jurisdiction was raised and after the matter once was overruled the court vacated the order to give defense attorneys and William McKay, prosecutor, an opportunity to seek additional legal authorities on the matter.

Lavine and Miss Johnson are charged with extorting $75,000 from Charles H. Crawford, Los Angeles utilities, under an asserted threat to publish stories exposing certain acts linked with the Julian Petroleum Corporation crash.

PROTEST HEARING TODAY

Protests against the ordinance establishing Municipal Improvement District No. 76 in the Chatsworth district and the calling of an election in the district on July 22, next, will be heard by the City Council today.

HUSBAND LABELED LIBERAL SPENDER

[P. & A. photo]
Mrs. Ruby Porter Brown

Local Bakery Company Bought by Coast Chain

Purchase of the local Mackechnie Baking Company by Langendorf United Bakers, Inc., was announced yesterday in San Francisco.

Arrangements for complete distribution service in Los Angeles were completed with yesterday's transaction, it was stated in a northern dispatch. The Mackechnie organization is one of the oldest here with an annual business of approximately $600,000.

The Davidson Baking Company of Seattle, Wash., was purchased by Langendorf interests on the 5th inst., as one of eight plants now under a single control in Los Angeles, San Francisco, San Jose, Seattle and Berkeley.

RECEIVER FOR BROWN PROPOSED

Wife Wants Action Taken to Conserve Her Interest in Community Property

Ignacio Herbert Brown, song writer, is such a liberal spender, according to testimony of his wife, Mrs. Ruby Porter Brown, that in her opinion a receiver should be appointed to take care of her assets, which she claims as community property in her divorce suit recently filed.

IGNACIO HERBERT BROWN

Brown and his wife appeared in Superior Judge Westover's court yesterday to debate the question of alimony and custody of Herbert, Jr., their 9-year-old child.

After it was agreed that Brown should have custody of the boy every other week, the question of alimony and receivership for the property was postponed a week, by agreement of Attorneys Roger Marchetti for Mrs. Brown, and Joseph Scott and Milton Cohen for Brown.

Burke May Yet be Policeman

Reports that a group of City Councilmen have prepared the draft of an ordinance with the object of creating the position of police inspector in the police department for Charles W. Burke, private detective, whom the Police Commission some time ago sought to employ as a police expert to reorganize the department, and then found it had no funds to pay him, were in circulation at the City Hall yesterday.

Councilmen questioned on the subject asserted they knew nothing of it. Members of the Police Commission stated flatly that they have heard nothing about it and some of them sought to gain some information on the proposed plan. The City Attorney's office denied knowing anything about drafting of such an ordinance.

BIDS ON STEPS ASKED

Bids for the construction of sixteen steps leading to an entrance of the Museum of History in Exposition Park, were called for by the Board of Supervisors yesterday, their last act to bring about the completion of the structure. They will be placed at the south, or main entrance of the building. The bids will be opened on July 14.

LETHAL DOSES FATAL TO FOUR

Parent and Children Die in San Gabriel Tragedy

Third Victim Expires Twelve Hours Later

Woman's Jealousy of Spouse Blamed for Her Acts

Mentally deranged from worry over attentions she believed her husband was receiving from another woman, according to the theory advanced by deputy sheriffs following an investigation, an East San Gabriel mother yesterday administered poison to her three small children, with fatal results to all of them, and then ended her own life in the same way.

Victims of the triple murder and suicide were Mrs. Louise Proctor, 40 years of age; her daughter, Adeline, 5, and two sons, Eddie, 3, and James, 6. The latter was the last to die, expiring in Alhambra Hospital more than twelve hours after he drank the poison.

EARLIER ATTEMPT

What was thought at first to have been a case of accidental poisoning developed startling angles when Deputy Sheriffs Vejar and Blasdel learned from the woman's husband, Edward Proctor, that his wife had attempted self-destruction on the 17th inst. in inhaling gas, although he had made no report of the incident. The officers also learned that Mrs. Proctor had purchased ant paste in a Temple City drug store on the 19th inst.

Discovery of a suicide note and a number of letters written by another woman led to a further questioning of Proctor. From him it was learned that his wife had brooded over the matter for some time. He also told the investigators that the woman was a divorcee.

Proctor, an employee of the Pacific Coast Biscuit Company here, found one of his children ill when he arose yesterday morning. He telephoned Dr. Frederick W. West of San Gabriel, asking him to call at the family home at 1337 Elm avenue, and then left for his work. The physician found the youngest child dead and the mother and other two children semiconscious. The girl died in Alhambra Hospital shortly after noon and the mother a few hours later, in the presence of her husband. The latter collapsed. During brief moments of consciousness at the hospital, Mrs. Proctor told surgeons and deputies she had given the children orange juice and fig syrup early yesterday morning, but refused to amplify that statement. James corroborated his mother's explanation, adding that the concoction had had a bitter taste.

NOTE DISCOVERED

Searching the Proctor home, the deputies found a suicide note in the drawer of a dresser used by Proctor who stated he had discovered it under his wife's bed following her previous suicide attempt. It read: "I had you; so I can't live. Try not to hate me when I'm gone. Lay all the blame on me. Well, I accept it. I should not have married you—but you were so wonderful, and I loved you more than anything in this world. I do now—that's why I am going. And I hope you will try to think kindly of me if you can. Louise."

The note had been wrapped about a packet of letters addressed to Proctor and signed "Molly." It inclosed also a newspaper clipping showing a photograph captioned, "Vera Caplan" and announcing the latter had obtained a divorce.

AUTOPSIES TODAY

Proctor made no disclosures concerning the bundle of letters. He told the deputies, however, that he believes his wife was mentally ill and that she had complained recently of violent pains in the head.

An 18-year-old daughter of Mrs. Proctor by a previous marriage, it was learned, some months ago entered a San Jose convent as a novitiate.

The bodies of Mrs. Proctor and her children last night were removed to the morgue, where autopsies will be performed today.

WOMEN TO HEAR FITTS AT LUNCH

Five-Hundred Expected to Attend Meeting Next Week at Playhouse

Five hundred representative women of Los Angeles and vicinity will attend a luncheon to be given in honor of Buron Fitts, next Monday at the Figueroa Playhouse. The luncheon will be sponsored by the Woman's Division of the Fitts-for-Governor campaign forces of Southern California.

The luncheon is the only one that will be held by the women during the present campaign. Several prominent women will speak though the main address will be delivered by the candidate.

Formation of a campaign organization in Riverside county was announced yesterday.

GOLDEN WEDDING PAIR FELICITATED

Mr. and Mrs. J. L. McConnell of 1402 Dewey street, received many congratulatory messages yesterday following the celebration of their golden wedding anniversary with a reception tendered to them by their grand-daughter, Mrs. Charles H. Johnson of 2002 Benecia avenue, Westwood. The reception was held Sunday, when they received more than 100 guests. The couple married at Decatur, Ind., in 1880, and settled in Los Angeles in 1903. They have resided since their arrival here at the Dewey-street address.

SAFEWAY STORES
DISTRIBUTION WITHOUT WASTE

Dairy Day
Tuesday, June 24th

You'll Notice the Difference
in Safeway's Dairy Foods. The freshest, most wholesome dairy Products obtainable, are yours at the lowest prices. Note everyday savings listed below.

Lucerne De Luxe Ice Cream
Not the ordinary package Ice Cream, but a High Quality product, factory-packed under the most sanitary conditions.
In Factory Sealed Packages — Pints 25c
Your choice of flavors—Vanilla, Chocolate, Neapolitan Strawberry.
Quarts 45c
Also the new Orange flavor in Pint Packages only.

Dairy Special
Eggs
Highway—U. S. Extras, medium size, every egg guaranteed.
In Cartons Dozen
25c
Price effective June 24th only

Lucerne Milk Qt. 13c
In Double-capped bottles
Table Cream ½ pt. 15c
Lucerne—Extra rich
Buttermilk Qt. 12c
Real churned

Fruits and Vegetables
Tuesday and Wednesday Features at Safeway-operated Stands Only
Green Peas 2 lbs. 25c
Idaho. Sweet and fresh; green, well-filled pods.
Watermelons Lb. 2c
Klondike, best grade. Sugar sweet!
New Potatoes 8 lbs. 19c
Fancy grade, smooth and clean.

"ONE O'CLOCK SATURDAYS"
BULLOCK'S
BROADWAY HILL AND SEVENTH

"Get Into Print" . . . .

FUR STORAGE

Summer heat is drying! Summer heat is notably injurious to furs. Bullock's Fur Storage is scientifically prepared to care for your most valuable furs, and offers you the following advantages:

—the result of years of intensive study and research in the fields of biology and engineering.

FUR STORAGE

—fumigates your furs, thus destroying all forms of Moth life.

—maintains a moderate temperature to keep your furs in a normal, pliable condition.

FUR STORAGE

—preserves a sufficiently relative humidity to prevent dry atmospheric conditions from evaporating oils from pelts . . and to retain the lustre and original beauty of the fur.

—the opportunity to enjoy world-wide insurance. (Free on valuations of $250 and more. $2.50 for for valuations under $250.)

—the assurance of Bullock's traditional service and friendship.

FUR STORAGE

During the Summer Months Furs Are Safe Only When in Storage!

Bullock's will Gladly Call for Your Furs! Telephone TRinity 1911

Fur Fashions, BULLOCK'S, Third Floor, Hill

*Collegienne Advice to Vacation Beginners

The Pirate

It is what you keep *under* the brim that makes your summer hat really smart . . . a gay little flower if you are the romantic type . . . or a flip little tassel for severe swagger.

Collegienne presents a new collection of pastel and white felts emphasizing the allure of the brim . . . $7.50.

Extra! Extra! Just out . . . Collegienne's *Apres-midi* Prints. Distinctive, vivid prints, sleeveless, so that you may wear your eight button gloves all squashed down around your wrists—the way *they* do—a new collection that you must see. $25.

Collegienne sizes....13....15....17

*Collegienne is a trade mark name registered by Bullock's . . Fourth Floor, Hill

Now — the smartest faces wear Primrose Beige

BECAUSE it is as much "this season" as the nipped-in jacket, as newly chic as the flare-and-flatter brim, beautifully groomed women everywhere are now using the new Primrose Beige Powder. So undeniably smart, so correct, Primrose Beige is far and away the most fashionable shade of powder you now can wear. It is a warm, delicate tone that is especially charming for medium blondes and brunettes.

And like all Primrose Chiffon Powder, this lovely new Primrose Beige is so fine in texture that it actually becomes part of your skin, so gently clinging that your loveliness endures.

Primrose Chiffon Powder comes in seven shades that blend with the natural skin tones.

For the mid-summer complexion, or the darker complexion, Primrose Tan is the season's smart shade.

In boxes, $1 and $3, at our toilet goods department.

PRIMROSE HOUSE
"HERE DWELLS YOUTH"
Toiletries . . . . BULLOCK'S . . . . Street Floor, Broadway Building

THE TIMES-MIRROR COMPANY
OFFICERS
HARRY CHANDLER, Pres. and Gen. Mgr. MARION OTIS CHANDLER, Vice-Pres. and Secy. FRANK X. PFAFFINGER, Treasurer.
DIRECTORS
Harry Chandler, Marion Otis Chandler, Frank X. Pfaffinger, Mabel Otis Booth, Harry Carr.

Los Angeles Times

EVERY MORNING IN THE YEAR
DAILY FOUNDED DEC. 4, 1881—49TH YEAR

RALPH W. TRUEBLOOD, Managing Editor.

Average for every day of May, 1930.....183,772
Sunday only average for May, 1930.....265,741
Average every day gain over May, 1929..... 2,661

OFFICES:
New Times Building, First and Broadway.
Branch Office No. 1, 619 South Spring Street.
Washington Office, 1217-1219 National Press Club Building.
Chicago Office, 360 North Michigan Avenue.
New York Office, 286 Madison Avenue.
San Francisco Office, 742 Market Street.
Seattle Office, 3222 White Henry Stuart Bldg.
In addition to the above offices, The Times is on file and may be found by European travelers at the office of the American Express Company, Paris, and 1 Rue Scribe, Paris, France. The names of Californians registering at the last-named address will be published in The Times at intervals.

LOS ANGELES (Loce Ahng hayl ais)

MEMBER OF THE ASSOCIATED PRESS
The Associated Press is exclusively entitled to the use for publication of all news credited to it or not otherwise credited in this paper and also all local news published here within.

The Times seeks at all times to be accurate in every published statement of fact. Readers who discover any important inaccuracy of statement will confer a favor by calling attention of the Editorial Department to the error.

No employee of The Times is permitted to accept any gratuity, in money or its equivalent, from any individual, group or organization having news or business relations with The Times. The public should clearly understand that it is unnecessary to pay anybody anything to get news into The Times and that any Times employee who accepts "gifts" calculated to influence his or her work for this newspaper is thereby rendered subject to immediate discharge.

Bad laws, if they exist, should be repealed as soon as possible; still, while they continue in force, for the sake of example, they should be religiously observed.
—Abraham Lincoln.

Today's Bible Text

And now abideth faith, hope, charity, these three; but the greatest of these is charity.—1 Cor. xiii:13.

HOOK-UP

All the world was in the greatest hook-up of history the other day when London, Berlin and our west coast cities exchanged "Hellos!" And yet the greatest hook-up of history would seem to us to have been wife's dress in other years.

SHIRTS AND SOCIALISM

It seems that German Socialists are not to be suffered to uniform themselves in brown shirts. It sounds too much like an emulation of the black-shirted Fascisti of Italy and Germany has no intention of going Mussolini. To be consistent Socialists should wear no shirts at all.

THE MAGNIFICENT KICKER

Jim Reed seems to be really serious in his candidacy for the Democratic Presidential nomination, although the Lord knows it isn't worth a white chip. The Missourian has no particular platform except that he is against everything that the other fellow is for. As an "anti" he holds all the records not now in the possession of Senator Johnson. As a kicker he almost attains magnificence.

OUR GREATEST COURT

The Supreme Court of the United States sets an example which minor courts might well emulate. When the court recessed the other day until October the calendar was completely cleared. Not a single case was hanging fire. Yet there are lawyers who can remember when the docket of this court seemed hopelessly in arrears. It was more than a thousand cases behind. The present membership of the court is a hard-working group and will not even suffer golf to interfere with the business at hand. Justice is always on tap. Would that this might be said of other courts.

NO PLACE LIKE HOME

A person is hurt every thirty seconds in the American home. The trouble is, that is where the jaywalkers, the speed boys, the youngsters who race for crossings, the idiot who takes the wrong side of the street, the daredevils at intersections, the morons on the wheel, the drunk drivers, the aged, the babies that play in the street, the absent-minded, the fellows who race through signals, the near-sighted, the road hogs, the slow pokes, folks who are just learning to drive, the children who are too young to get a license, the careless, the incompetent, the scamp who gets mad, all live.

DARK SECRETS

The names of the streets of Los Angeles seem to be dead secrets. Where a "Stop" and "Go" signal is placed, the labels at intersections hide down behind it like criminals. Sometimes they crawl over to the wrong corner for the tide of major traffic to find. They are not uniform and seem to sneak apologetically into obscure spots behind poles and other obstructions.

A traveler needs to be a Sherlock Holmes to discover his own whereabouts. If he stops to examine intimately, or to inquire, he blocks traffic and gets a ticket for trying to find out where he is.

When the name of the street is in the open, it is usually so tiny that a driver needs field glasses or a telescope to locate it. It dodges around like the new planet.

Perchance the city is ashamed of its street titles. In a country filled with Spanish and Mexican traditions, some of the meaningless back-East appellations tacked onto thoroughfares should shrink in shame.

And why should the Auto Club have to place signs at intersections and boulevard stops? Are the laws of the State and city dead secrets also? Why should a minority of autoists have to foot the bills to let all travelers know when they are within the law? There doubtless was a time when cars were few and but a limited number of the populace was beneficiary of the legal publicity of the big road. But things have changed. There is a car for every five people, or one for every family, and even the humblest worker has his flivver. So why should not the State and city publish their edicts so that all who run or drive may read?

POLITICS VS. ECONOMY

In passing the so-called veterans' relief bill in the form drawn by the Senate committee the Senate yesterday put that body on record again as preferring politics to economy—as placing higher the measure which supposedly insures the maximum number of votes and rejecting that which cares best for the needs of disabled veterans. The cautions of the President, of Secretary Mellon and of Gen. Hines of the Veterans' Bureau went for nothing. The bill, if it becomes law, will add $102,000,000 to next year's government expenses and an increasing amount annually thereafter.

Since it differs from the House bill, this measure must now go to conference and there is the possibility that saner counsels may prevail among the Representatives. The bill the House passed, however, carried $79,000,000 more than the Senate measure. The President's letter to Senator Watson indicated the probability that he will veto the measure when it reaches him, if it carries any such extravagant appropriation; and it is evident that such a veto would be well justified and ought to be sustained by Congress.

Congress ought to learn, some time, that extravagance is poor politics in the long run.

Approximately $4,750,000,000 has been and will be appropriated by the present Congress in the extraordinary and present sessions, while the last session of the Seventieth Congress appropriated $4,665,000,000. The supply bills alone aggregate $3,165,480,000, an increase of $93,000,000, every dollar of which, as President Hoover points out, must be paid by taxpayers. The revenues of the government from direct and indirect taxation amount to about $30 per person a year, or $125 per family—a heavy burden which Congress ought not to think of increasing unless absolutely necessary.

To add $102,000,000 for the first year, increasing to $225,000,000 a year in the near future, to these already vast sums should not be considered unless it is necessary—and as the President and Gen. Hines were able to show, it is neither necessary nor desirable.

The principle of the congressional proposals is plainly all wrong. To presume, in case of a man disabled by disease as lately as ten years after the close of the war, that such disease was incurred in war service, is plainly absurd. Disease which has its inception ten years in the past is rare, exceptional. It should be so treated; it should not be assumed that it is the rule for diseases to wait that long before manifesting themselves.

The bill as drawn is inequitable as between veterans, also. It discriminates in favor of those already in hospitals, and against those who, equally in need, had been unable to obtain entrance to a hospital—there is a waiting list at all the government hospitals.

The testimony of Secretary Mellon, that a treasury deficit of $180,000,000 for the year will be the probable result of the enactment of such legislation, ought to settle the matter. In the face of such a deficit, there should be no pension laws which go far beyond anything the veterans have asked for—a proposal sponsored by the American Legion, for example, calls for appropriations of about $5,000,000 a year. It is unlikely that this organization would ask for any less than it considered necessary.

This Congress has been singularly insensitive to the need for economy. President Hoover has had to remind it several times that it was in grave danger not only of depleting the treasury, but actually of running the government into red-ink figures. If the President had the power possessed by governors of many of the States, of vetoing individual items in appropriation bills, a very different situation would be presented. If there ever is a general revision of the Constitution, such power should be given the Chief Executive by all means.

WELCOME, LIBRARIANS

It is with special pleasure that Los Angeles welcomes the fifty-second meeting of the American Library Association to the book center of Western America and extends the hospitality of Southern California to the 2000 delegates assembled here from all parts of the United States and Canada.

The week's program with scheduled meetings for morning, afternoon and evening, to say nothing of the side trips to the Huntington Library, schools, universities and other points of interest, promises to keep the time of the delegates fully occupied during their all too short visit to the Pacific Coast. We know that our people will benefit immensely from being brought into contact with so many of the minds directing the public library work of the country, and we trust our visitors will take away with them something worth preserving.

All educators today recognize the vital part taken by the public libraries of city, county and hamlet, in increasing the general knowledge and raising the cultural standards of the nation as a whole. It is, therefore, a privilege of no mean order for a city to be able to list the annual meeting of the American Library Association among the year's conventions. Our citizens will naturally bring to bear every possible influence to make the occasion as memorable to our distinguished guests as it will be in the convention records of Los Angeles.

Our people subscribed liberally to build a beautiful structure, to stock it with ample volumes representing all branches of learning and entertainment, and to make it a foundation worthy of spreading the culture so fast becoming the first characteristic of Southern California communities. Statistics show that our people generally are making good use of their possession.

As one result of this week's activities we hope the librarians from other sections of the country will see for themselves the earnestness displayed here to make the library all that it can and should be in the field of general education and will impress their favorable reactions on their own States and cities when they return there at the close of their present convention.

STATE VEGETABLE

New York restaurateurs recently nominated cabbage as Gotham's vegetable. This may have been done in hope that the City Council would elect corned beef as its meat. The possibilities enlarge as the field widens.

The LEE SIDE O' LA
By Lee Shippey

THE welcome of Los Angeles to the American Library Association will be warm, but it will be especially warm to Purd B. Wright, head of the Kansas City (Mo.) public library. For Wright was librarian here in 1910-1911 and is credited with founding the present branch system. Los Angeles being a struggling young town, he secured $210,000 from Andrew Carnegie for branch libraries before he had been in the city long enough to know its topography. So he chartered a captive balloon for a morning, borrowed an engineer from the City Engineer's office and with field glasses and a map studied the city from an altitude of 2500 feet. On the map he spotted the branches to be installed, with regard to the river, railroad tracks and other barriers. Back in Kansas City he is following the same ideas. Kansas City had but one branch library when he went there as librarian, but now has fifteen. Los Angeles has fifty.

Wright also opened the first open-shelf department in the Los Angeles library, then in the Hamburger Building, and is said to have written the amendment to our city charter which has proved of such great effectiveness in the development of the great library we have today.

K. C. B. in Defense of Canada

Our recent article about how the talkies are going English, in which we said Englishmen, Australians and Canadians—born and reared to the English accent—were the only actors who could get jobs on shows with English locale, gets a rise from our friend, Kenneth C. Beaton. "Canadians don't speak with an English accent," asserts K. C. B. "Moreover, they don't 'make believe,' as so many Americans do. The only English accents you hear in Canada are heard when you happen in with some Englishman or some American simulating the English—just as in Hollywood. I'm a Canadian and have oodles of Canadian relatives, and I know."

Answer

ALL RIGHT, Mister Beaton,
BUT WHEN FOX was making
THE "SKY HAWK" picture
WE WENT on the lot
AND MET A group of fellows
WHO ALL TALKED through their noses
AND WE ASKED: "Are you English?"
AND THEY ANSWERED: "No, Canadians."
AND WE KNOW some people
FROM VANcouver
AND THEIR ACcent is English
EVEN IF they don't know it.

Not Such a Bargain

The sign on a Japanese vegetable stand in Santa Monica reads:

"CORNS, 6 FOR 25 C"

Well, lots of folks get theirs free, thrown in with the shoes they buy to fit their heads instead of their feet.

How Men Outlive Buildings

Most of us new-timers think of our "old courthouse" as something very ancient and historic. The other day we saw and heard a man pointing it out to some visitors as a relic of old Spanish architecture. The fact is that the Courthouse was accepted by the Board of Supervisors in September, 1891, and there are plenty of vigorous citizens here who were grown up before it was built.

Judge Hugh J. Crawford of the Superior Court was telling us the other day that he was a practicing attorney here for some years before it was built. "When I came here in 1885," he said, "there were only two departments in our Superior Court. Now there are thirty-eight. When the Courthouse was built we thought it the grandest and stateliest of piles which would outlast all of us. But now it looks as if I might outlast it in my term of usefulness."

Judge Crawford has not only seen many changes here, but has helped to bring some of them about. While he was police judge he hit on the plan of looking at the hands of men charged with vagrancy. If a man had calloused hands the judge took that as evidence that he was an honest working man out of work, if there was no evidence to the contrary. When traffic arrests became numerous, he inaugurated the system of collecting traffic fines on the installment plan, arguing that the wealthy man could simply pay his fine and walk out while a working man arrested for the same offense might have to go to jail because unable to pay his fine at once and his family thereby might lose his support.

More Pipes Than Ever

One of our worries about the decadence of the present generation has been set at rest. We had the idea that the pipe was passing, in these days when one hears and sees so much of cigarettes. But Harry Hugunin, one of our most authoritative local pipe experts and worshipers, tells us that more pipes are being sold in Los Angeles than ever before, and that the demand increases steadily.

"And this is evidence," says Hugunin, "that home and fireside still are safe. It is true that men smoke cigarettes more on the street and when going about, but when they get home and settle down for an evening they want pipes. The demand for the better pipes is so great that prices are going up—there is an actual shortage of the best 'briar,' or 'bruyere,' as the correct name should be. It's like the sale of newspapers—street sales don't count for half as much as home circulation. And you'd be surprised to know how many men keep pipes for use at home and in their offices, and only use cigarettes to carry about with them."

STILL KNOCKING

Most of the recent experiences with the direct primary over the country bring further proof that it is cumbersome, costly and far from satisfactory. Men who would make the strongest candidates and the ablest officials do not thrust themselves forward, nor are they willing to intrust themselves to the expensive competition of a State-wide primary. The cost of this brief campaign necessarily runs into thousands of dollars.

LOST MONEY

In substituting the new bills for old Uncle Sam involuntarily cleaned up a huge sum. It is found that nearly a billion dollars' worth of the old bills have completely disappeared. They have been lost, destroyed or hidden away. At any rate they are not available for redemption and technically the government is that much ahead. Here is something for Wall street to grieve about.

BACK-SEAT LEGISLATORS

Burlingame City Council will mute the barnyard fowl. And how the trustees of all small communities would like to mute the human roosters who make every meeting uncomfortable.

NOT A SQUARE DEAL
By James J. Montague

Though nature scatters flowers
The field and woodland through,
About their roots she showers
A rain of weed seeds, too.
The flowers we must nourish;
It costs both toil and pelf
To make them wax and flourish—
She tends the weeds herself.

Home owners who are lazy,
Although they plough and sow,
Can never cull a daisy,
Nor make a rose to grow,
Except by bending double
Through many a weary day,
And taking endless trouble
To keep the weeds away.

But nature is untiring
And knows what she's about;
She keeps the weeds aspiring
To crowd the flowers out.
And, save for our hard labors
With spade and rakes and hoes,
We could not show the neighbors
A single pink or rose.

I think the Legislature
A statute should prepare,
To make this recreant nature
Do what is right and fair.
She has both sun and showers
And quantities of seeds;
Why can't she till the flowers,
And let us till the weeds?

(Copyright, 1930, by The Bell Syndicate, Inc.)

WHAT OTHERS THINK ABOUT IT

THOSE IN FAVOR SAY "S"
[Baltimore Sun]

The case of Edmond Fontaine, who made a reputation with no more than a chisel and the nineteenth letter of the alphabet, is reaching its close, if it has not already passed it. Of course, there are certain legal formalities yet to be attended to; and where legal formalities are concerned anything may, as the saying is, happen. But from the public's point of view the man who made the Edgar Allan Poe memorial an at least accurate decoration has been successfully defended, vindicated and congratulated. The Park Board has forgiven his act, contemporary poets have approved it, great out-of-town newspapers have commended it editorially; and the present Edgar Allan Poe collateral descendant of the classic American, has publicly urged Mr. Fontaine's dismissal.

That may not make it unanimous, but it does seem to make it conclusive. In one instance, at least, the theory that vandalism can be public benefaction appears to be not paradox but orthodox. Mr. Poe speaks, we should say, with authority from two vantage points. As a member of the family of the author of "The Raven," he must have some very special personal interest in the monument. Besides, Mr. Poe is an eminent attorney, and one trained in and accustomed to strict construction of the law. If neither his family feeling nor his legalistic sense is outraged by the act, it must seem that some final voice has been heard, even if it did not speak with the tongues of magistrates. As a matter of fact, it is absurd to be indignant with correction of an error whose long atrocious existence did not produce mass anger or official action.

The monument is public property; but so is the text of Poe's work. As Mr. Poe says, Mr. Fontaine's method is not likely to become a public policy. And in this one instance it is better that a whole barrel full of stonecutters' "a's" be lost than that Poe's music be jangled out of tune on his own memorial.

SIDE BY SIDE
[Hartford Courant]

On Friday, May 30, Rt. Rev. William Lawrence, Protestant Episcopal, then at his summer home in Milton, Mass., celebrated his eightieth birthday. His years sat lightly upon him and he received many callers who came to extend their congratulations. That was to have been expected.

But one of the early callers was Cardinal O'Connell, also of Boston, a prince of the Roman Catholic Church. The call, one feels, was not exactly formal for the Bishop and the Cardinal, after chatting for a time, left the Bishop's house to view his garden, and before the caller left, the Cardinal and the Bishop were photographed as they stood side by side and both looked, on the whole, as if they enjoyed it.

To a world which sees altogether too much of intolerance the news is distinctly pleasant.

NOT UNUSUAL
[Boston Transcript.]

One of the inmates asserts that imprisonment in the Ohio penitentiary is a cruel and unusual punishment. It may be cruel, but conditions in other American prisons do not support the idea that it is unusual.

CHINA AND WORLD PEACE

BY FRED HOGUE

Chinese treaty rights are guaranteed and respected by four great world powers—Great Britain, France, Japan and the United States. These powers stand pledged to protect China against foreign encroachments; but they cannot protect the Chinese against themselves.

Less than a year ago I was in Peking, renamed by the Nationalists Peiping, when three war lords were in conference there. Chang Hsuh-liang, the young Manchurian dictator, also participated in the conference.

Then the group of American journalists, of which I was a member, was assured that China was united, that civil war was ended and that, after a period of probation, the Chinese would be permitted to hold elections for the selection of a Chinese Congress, that would legislate with the consent of the governed.

In my correspondence from Peking at that time I expressed my doubts about a unified China, asserting that that path which the Nationalist government was following was not a path that would lead to permanent unity. Some critics then wrote to The Times asserting that I was maligning China and the Chinese, that domestic unity was established, and that I was misled by Japanese propaganda, along with the rest of the group of journalists, to send back misinformation to the United States about conditions in China.

I recall this now not in a spirit of animosity toward my critics, but to repeat what I wrote then. "Despite reports that may be given out by the representatives of a government abroad, when ten trained American newspaper men on the spot, after careful investigation, agree as to existing conditions, they are apt to be right."

Perhaps you will be interested to know some of the inside facts on which I then based my conclusions.

Yen, present head of the northern alliance, came south from Shansi to meet Chiang Kai-shek, who came to Peking from Nanking. He arrived one afternoon, had a conference for an hour with President Chiang; then he retired to the German Hospital, inside the legation grounds, ostensibly for medical treatment.

These legation grounds are under joint foreign control. Here reside the foreign ambassadors. The grounds are walled and fortified. A regiment of American soldiers is always there to protect the legation, as are troops of other foreign governments. This regulation is covered by treaty, the result of the attempt to massacre all foreigners in Peking during the Boxer rebellion.

I was at the time temporarily confined in the Rockefeller Hospital. The next afternoon two nurses came over from the German Hospital to visit the head nurse on my floor. She brought them to see me. During a short conversation I asked them about the physical condition of Gov. Yen. They said that Yen and eight of his officers had taken six rooms in the hospital, but that none of them was under medical care. Yen found the legation quarter the safest in Peking.

Feng did not trust himself to come from Shensi to Peking, but sent two of his generals to negotiate in his name. Chang came from Mukden with two armored trains and a bodyguard of 1200 of his picked troops.

Peking, at that time, was under the military control of one of Yen's lieutenants. According to the reports given out, the conference was harmonious. But at 8 o'clock of the third evening Chiang, without notifying the other conferees, ordered his special train and departed for the south. Tommy Lee, one of Chang of Mukden's closest advisers, was in the Peking Club when one of his lieutenants phoned that President Chiang had ordered his special train. Lee sped away in an automobile to the Peking Hotel; and at 10 o'clock his two armored trains were on the way back to Mukden. During the same night Feng's generals departed for Shensi. Gov. Yen was the only one to remain.

Feng, Yen and President Chiang had signed a pledge, attested to by the most solemn Chinese oaths, that they would all leave China for a year and travel in foreign parts.

Chiang made no gesture to carry out his pledge; but Feng and Yen, more scrupulous, rented for five months an estate in Japan, not far from Nagasaki. They paid their rent during the term of the lease and, although neither of them left their respective provinces, they offered the lease as evidence that they had carried out their part of the pledge. Curiously enough, the Chinese were satisfied with this proof of fulfillment.

There was a general clamor to know the terms of the agreement among the war lords. Chiang responded that it would be given forth. Here is how he kept his pledge. The morning after his return to Nanking he visited the tomb of Sun Yat-sen, who is now a Buddhist saint. On his return to the executive offices he announced to the press that he had confided to the spirit of Sun Yat-sen the terms of the agreements reached at Peking. Again the Chinese, government and people, accepted this as proper publication; but the terms are still known only to those who are in communion with the spirit of Sun Yat-sen.

The only meeting of these war lords since has been on the field of battle and it is not likely that either Chiang or Yen has exposed himself on the firing line. Feng, on the other hand, is reputed to be possessed of considerable physical courage. He always leads his troops into the fighting and is the only one of the three who has won personal military distinction.

I have gone into this conference in detail in order that you may understand how united China actually is; how orderly government is conducted, how much the people know about their government and to what extent they are permitted to participate in governmental functions.

Feng, the Christian general, is doubtless sincere, according to his lights. He is a hard and consistent fighter, was reputed to have the best disciplined army in China south of the wall. His troops have something of the fanaticism of the Ironsides of Cromwell; but 100,000 men are not likely to make progress against 400,000,000 people, four-fifths of whom are opposed to a government with Feng at its head.

Yen, Governor of Shansi, has been known for fifteen years as the model Governor. The foreigners with whom I speak had more respect for him and confidence in him than in any of the others.

We who live here are accustomed to find fault with our government, national, State and local, with our industry, with living conditions in general. But when I recall the living conditions in Northern China I can easily imagine the surprise of Yen could he see how the theories propounded to him by Americans in Shansi have actually worked out here.

Dr. Monroe, Ph.D., of Columbia University, has summed up his observations on China in the following whimsical paragraph:

"To understand life in China take a pinch of the struggle of the early church; throw in a little of the European Renaissance; add some of the wild thinking and bloody events of the French Revolution; pour in a good quantity of the spirit of 1776; add a little Bolshevik red pepper; then mix well and cook until half baked."

Now Gov. Yen and Feng, the Christian, have crossed the Yellow River and are leading a combined army of more than 200,000 men against the Nationalist troops under Chiang Kai-shek.

Chang Hsueh-liang, the Manchurian war lord and dictator, is apparently remaining neutral in the present duel between President Chiang and the northern alliance. His territory with about 30,000,000 population, is north of the great wall, in Manchuria, and the peace of Manchuria is the affair of Japan.

There is a fifth factor in this game of balances of power and changing political alliances. Wu Pu-fei was the top dog in Northern China in 1924. He was regarded by many as the ablest of the Chinese marshals. But Wu was unhorsed by a hostile combination and retired to a Buddhist monastery in Central China. All the foreign observers spoke well of him. His integrity was above suspicion and there is a considerable faction in China that would like to see him leave his monastery and take part in the struggle for so-called unification.

China, with its 400,000,000 population, hopeless and helpless, unable to establish stable government and unwilling to accept help and advice from without—China in a state of chronic revolt, plague-ridden and starving, is a constant menace to the peace, the health, the progress and the sanity of the world.

Progress on the pathway to universal peace can be made elsewhere; but it is plain that Asia will be the last continent to be redeemed. When peace has come elsewhere to men of good will, it may be possible that China can be brought in line.

Of this I am convinced: China is not to be redeemed by the present methods employed by the occidental governments and the churches of the Occident. We are trying to lead them along a path that, for the present, they are unable, physically and mentally, to follow.

Some progress has been made in teaching a simplified language of 1200 characters, but the progress is now interrupted by the present state of chronic civil war and banditry. The warning which our government has sent this spring for our nationals to leave the interior of China as quickly as possible is not given without cause. It looks as though we shall have to begin anew where we began 100 years ago and work for the redemption of China on a new plan.

WHERE CAN I LEARN
Cultural Spanish?

BY LOUISE L. TEMPLE

[Prepared in co-operation with the Los Angeles evening high schools. Questions concerning free evening classes will be answered if stamped addressed envelope is inclosed. Address Louise L. Temple, care of The Times.]

Readings from Spanish literature, with translations and explanations, so that a greater pleasure is obtained than by merely reading a translation, are offered free by Paul Clifford of the Gardena Evening High School, Normandie and Palm avenues, Gardena, on Monday and Wednesday evenings, 7 to 9.

Besides the literature, there are easy questions and answers. The more advanced use no book, while beginners have a book as a guide. People of all ages are welcome to this class. The instructor was formerly teacher in the Philippines and also took a course in Barcelona, Spain, in the Berlitz School of Languages.

Too bad we didn't take a leaf out of Turkey's book and save time and worry during census taking by appointing a day on which every family was required to stay home to have noses counted, as that country did.

W. B. J.

It's difficult to talk to one's self and get a respectful hearing.

Miniature golf supposedly enough when you think of the near-beer at the nineteenth hole.

All classes still respect Santa Claus. He hasn't yet expressed an opinion on prohibition.

You can't tell by the way a man causes the fuse to burn whether he's boasting or trying to ease his conscience.

Those ecclesiastics who say hell out of the Bible had better put it back now. We've had enough of it.

Tests proved that animals commonly delighted by man hated jazz. The animals, however, were sober.

One sentiment that pervades old friends: to look you up when they happen to be in town is a aversion to hotel bills.

Historical note for Monday: Those who hit the ball usually strike out most.

A hick town is a place where the umpire must be some smart wag who has no business to be by making people mad.

Americanism: Inventing a machine to do the work of men; running the machine only one hour a day because nine jobless men can't buy the product.

You don't hear the Democrats boasting that subsequent elections proved its last poll correct.

"Crank letters" are the bane of public man gets from persons who bawl him out. "Fan mail" comes from intelligent persons who think him a wonder.

A "decisive" battle in China means that outsiders can never tell which crowd is the government and which a bunch of rebels.

Closet: A place where a husband's things are piled in a heap when the house is cleaned for a hen party.

... naughty churchman makes news because he's like a pair of white shoes. A very small one looks big by contrast.

The old-fashioned boy had advantages. He could have an attack of green peaches without having his appendix snipped out.

Chemistry isn't an exact science. When sugar and lime combine, they never know whether they will be Virginia or imported Scotch.

You see, a preacher gets $10 a year and a radio talker $10 a night because the latter depends on a collection from an audience.

Correct this sentence: "The play is making a fortune," said the playwright, "and nobody accused me of stealing the idea from him."

The trouble with the average man is he expects to sow a thistle and reap a rose bush.

The man who is your friend probably is your friend because he hates the same men you hate.

Experience is a good teacher. It enables a man of 50 to know at least half as much as he knew at 25.

RIPPLING RHYTHM by Walt Disney

SIDETRACKED GRIEF

I ought to be dejected, disconsolate and glum, the things I've expected so often have come. I look for their arrival upon a certain morn, I trust their survival that I may be forborn. Alas for all those things that ought to keep me sane; they blow up much like bubbles before they reach my door. I'm being cheerful and even glad, when planning to be tearful, disconsolate and sad; I plant a row of onions, I plant a bean and beet, and woe is me! I have bunions upon my toes and feet. And those things I'm planting, I say, "A crop to come—the prospect seems granted—and knock them over plumb. The rain will come in torrent, and drown them while they grow; a whirlwind, I abhorrent, will lay my prospects low. And if perchance the weather should waver from plants of mine, whose parts come together, and they're in their sign. Pierce Pisces will come and eat them, there will be deadly blight, the sun will bake heat them, or there'll be frost night. One thing is sure as certain in such a world as this that grief will draw a profile happiness and bliss. The sun my onions hum—not nearly wildly, as I was once to come. The brown sun is shining my garden is a shine, and thriving lentil affords me great delight. The tomatoes I planted don't seem to head the right; I should be much offended, I'm such a tinhorn sap, to be disappointed and chagrined by my tents, for prospects jointed humiliate a pest.

(Copyright, 1930, by The Times-Mirror Co.)

BROADWAY · HILL · A
BULLOCK
An A.M.
White
We
—Shirts of quali
band styles secu
which Bullock's
of regular an
Wednesday.
—Comfortable,
White Broad
blue, tan or gr
and novelty B
other good shi
—Many of the
shrunk and all o
the pre-shrunk
styles and all
should make fo
—at 75c each.
B

PEN POINTS

Miniature golf appropriate enough when you think of the near-beer at the nineteenth hole.

All classes still respect Santa Claus. He hasn't yet expressed an opinion on prohibition.

You can't tell by the way a man cusses the income tax whether he's boasting or trying to ease his conscience.

Those ecclesiastics who took hell out of the Bible had better put it back now. We've had enough of it.

Tests proved that animals commonly delighted by music hated jazz. The animals, however, were sober.

One sentiment that prompts old friends to look you up when they happen to be in town is an aversion to hotel bills.

Historical note for Mussolini: Those who hit the ball hardest strike out most.

A hick town is a place where the umpire must be some scalawag who has no business to live by making people mad.

Americanism: Inventing a machine to do the work of ten men; running the machine only one hour a day because the nine jobless men can't buy its product.

You don't hear the Digest boasting that subsequent elections proved its last poll correct.

"Crank letters" are the kind a public man gets from strangers who bawl him out. "Fan mail" comes from intelligent people who think him a wonder.

A "decisive" battle in China means that outsiders can again tell which crowd is the government and which a bunch of rebels.

Closet: A place where the husband's things are piled in a heap when the house is fixed up for a hen party.

A naughty churchman makes news because he's like a pair of white shoes. A very small spot looks big by contrast.

The old-fashioned boy had advantages. He could have an attack of green peaches without having his appendix snipped off.

Chemistry isn't an exact science. When sugar and yeast combine, they never know whether they will be Vermouth or imported Scotch.

You see, a preacher gets $60 a year and a radio talker $500 a night because the preacher depends on a collection from his audience.

Correct this sentence: "My play is making a fortune," said the playwright, "and nobody has accused me of stealing the idea from him."

The trouble with the average man is he expects to sow a thorn and reap a rose bush.

The man who is your friend probably is your friend because he hates the same men you hate.

Experience is a good teacher. It enables a man of 50 to know at least half as much as he knew at 25.

RIPPLING RHYMES by Walt Mason

SIDETRACKED GRIEF

I ought to be dejected, disconsolate and glum, the troubles I've expected so often fail to come. I look for their arrival upon a certain morn, I trust in their survival that I may be forlorn. Alas for all these troubles that ought to keep me sore; they blow up much like bubbles before they reach my door. I fear I'm being cheerful and even gay and glad, when planning to be tearful, disconsolate and sad. I plant a row of onions, I plant a bean and beet, and work till I have bunions upon my hands and feet. And these things being planted, I say, "A storm will come—the prospect must be granted—and knock them out of plumb. The rain will come, a torrent, and drown them where they grow; a windstorm, most abhorrent, will lay my garden low. And if perchance the weather should spare these plants of mine, winged pests will come together, and they'll take in their sign. Fierce bugs will come and eat them, there will be deadly blight, the sun will overheat them, or there'll be frost by night. One thing is sure and certain in such a world as this, that grief will draw a curtain on happiness and bliss." The pain comes down so mildly, it makes my onions hum—not crastly and wildly, as I was sure 'twould come. The breezes are so gentle my garden is a sight, and every thriving lentil affords me much delight. The troubles I predicted don't seem to land this year; I should be much afflicted, I should be disappointed and sulking in such a tinhorn sort, I should be disappointed and sulking in my tent, for prophecies disjointed humiliate a gent.

(Copyright, 1930, by The Chicago Tribune (Inc.).)

L. HAYS SUED FOR $3,365,000

Picture Producers Ask for Damages

Includes Secretary of Screen Group

Taken After Asserted Theme of Fake Film

[illegible] that Will H. Hays, president Carl E. Milliken, secretary Motion Picture Producers [illegible] of America, and [illegible] the public mind" [illegible] motion picture "Ingagi," [illegible] the gorilla picture, the [illegible] Pictures, Inc., yesterday filed [illegible] United States District [illegible] Hays, Milliken, the [illegible] Pictures and Dis[illegible] of America, a New York [illegible] and the National Bet[illegible] Bureau, Inc., also of [illegible]

[illegible] company seeks [illegible] exemplary damages and [illegible] in the amount of [illegible] to have been lost [illegible] by the cancellation [illegible] with about 800 theaters [illegible] of the advice of the [illegible]

[illegible] in the complaint [illegible] Milliken have the [illegible] to theaters that [illegible] picture is not best [illegible] and that this is done [illegible] of the financial in[illegible] of the members of the or[illegible] they represent and [illegible] interest of independent [illegible] concerns. It is asserted [illegible] was taken by all [illegible] in the suit. It was [illegible] that the picture was [illegible] in San Diego in April, [illegible] acclaimed as a success [illegible] is based on an [illegible] condemning the [illegible]

[illegible] Beaton, executive vice-[illegible] in charge of the Hays office, declared yesterday [illegible] officially received [illegible] of the filing of a damage [illegible] suit and, therefore, had no comment to make. It was intimated at the local office that any statement regarding the action must necessarily come from the New York headquarters, inasmuch as it is directed against the principal office of the association.

PARTY HOSTESS EGGS LANDLADY

Latter Gets Warrant for Battery and Fraud on Innkeeper

When she attempted to halt an asserted wild party in an apartment occupied by Cecelia Madison, 29 years of age, at 426 South Manhattan Place, Loyce Brooks, manager of the apartment-house, was greeted by a shower of eggs, she informed City Prosecutor Nix yesterday.

"I told her to stop making so much noise and she hurled eggs at me," Miss Brooks said. "Some of them hit me. Later she moved out without paying me $19 she owed on the rent of her apartment."

Nix issued complaints charging Miss Madison with battery and defrauding an innkeeper, on which Municipal Judge Curtis later issued warrants for her arrest.

FAILURE TO PROVIDE WINS WIFE DECREE

Mrs. Hazel Ruble told Superior Judge Price yesterday, while testifying at her trial for a divorce from Everett Ruble, that her husband abused her and did not provide for her and two small children.

The Rubles married June 12, 1921, and separated November 26, 1929. The wife asked for ranch property in Moreno Valley. She was granted a decree.

JAPANESE GIRLS TAKEN IN RAID

Saki Sales Laid to Twenty Prisoners

Accused of Selling Intoxicants

SALE of saki, the Japanese national drink of much potency, led to the appearance yesterday before United States Commissioner Head of fifteen Japanese young women, three Japanese men and two Chinese men. The twenty were arrested in a series of raids, mostly along East First street, following complaints from a Japanese religious organization that saki was being dispensed with a great flourish in many places along the street.

As the result of information given Federal dry agents, numerous purchases of liquor are said to have been made along the street by Japanese, acting on behalf of the dry agents and the city police. Each place was quietly put in charge of the police and dry agents, acting with Deputy United States Marshal Mangerina, as soon as informers made purchases of the potent Japanese drink and opened the doors of the various places. Arrests were reported as having been made at 131, 318½, 304, 109½, 228 East First street, and 199½ Weller street.

These arrested appeared before Commissioner Head, furnished bail, after waiving a hearing, and were released. They will now await an investigation by the Federal grand jury.

Mayors Will Attend Bowl Rally Today

Southern California cities will be represented by their mayors and other civic officials at the Hollywood Bowl's campaign breakfast for school and college committees, to be held today at noon in the Bowl. The ticket drive for the summer concert season which opens in two weeks is extended throughout Southern California, and leaders in towns of the county indicated the wide interest in the forthcoming season.

Mayor Porter will head the group of Los Angeles officials. Other mayors attending will be Hauge of Long Beach, Lawrence of Inglewood, Clark of Hermosa Beach, Schwab of Beverly Hills and Bruce of Burbank. R. B. Orbison, city manager of Pasadena, also will be present.

Louis J. Arland, past-president of the United States Junior Chamber of Commerce, will be the principal speaker.

Five New Cases of Poliomyelitis in City Reported

With five more cases of infantile paralysis reported over the week-end, the total number for the month to date is forty-seven, according to the Los Angeles Health Department. The total deaths from the disease for the month are four and the total number of cases this year is sixty-eight with five deaths all told.

City Health Officer Parrish yesterday requested the Board of Education to discontinue the practice of conducting commencement exercises in the grammar schools in order to prevent spread of the ailment. He also asks that city school swimming pools be closed. The present school year ends on Friday of this week.

FORGERY HANGS ON TYPEWRITER

Changed City Specifications One Machine's Work

Investigators Checking Up on Possible Authors

Document Given Contractors for Study, It Seems

Identification of the typewriter on which fraudulent changes in specifications for public works were prepared was being attempted yesterday by investigators from the District Attorney's office as the inquiry continued into peculiar circumstances surrounding the attempt to alter the lengthy document.

The illegal and felonious changes were discovered last Friday after the City Council had approved the document. It was found that some one had substituted typewritten changes in the specifications.

CONCERNING SAND

The changes all concerned the type of sand to be used and provided for the use of a mechanical sand washer on all construction. One of the alterations made it obligatory that sand used "must be washed in a mechanical washing machine."

Specimens of writing were taken from typewriters in all offices at the City Hall, where the changed document was handled, as was also handwriting suggestive of the peculiar arrows used in marking places to insert the changes.

The inquiry is being directed by Blayney Matthews, chief of investigators for the District Attorney.

CHANGES IDENTICAL

It was determined that the inserted pasters which changed the language of the specifications in five places were all made on a single typewriter and it was also revealed that the fraud was perpetrated in the City Hall. Questioning of all officials who handled the document brought out the information that it had not been taken from the building from the time it was prepared until the changes were discovered.

Revelations that contractors interested in the adoption of the specifications had the document in custody in the City Hall while studying the matter, were made known yesterday by City Attorney Werner. It was also pointed out that the changes could have been effected in a very short time. Matthews, declining to make public the names of the contractors who handled the document said that he would obtain specimens of the typewriting of machines in their offices for comparison.

Official cognisance of the attempted fraud was taken by the Board of Public Works yesterday, but the matter was ignored completely by the City Council.

Suit to Bar Use of Play Title Fails

Suit for an injunction against use of the name "Decency" for a play being presented at a downtown theater failed yesterday after Superior Judge Hanby had considered ten affidavits from theatrical and motion-picture authorities which supported contentions of Arthur Gregor, defendant and author of the play.

Plaintiff in the case was Symona Fenner Boniface, who claimed to have produced and copyrighted a play with the same name more than a year before the copyrighting of Gregor's play.

Gregor testified that the plaintiff knew of his play, but did not notify him of her protest against use of the name until it had been on the stage five days. Then, he asserted, she tried to make a deal with him for payment for the use of the name.

Spouse Quotes From Husband's Dream Records

Milton C. Oldham's "dream book" in which he collected data for the study of somnolescent psychic phenomena, was drawn on by Mrs. Margaret Price Oldham, his wife, in filing her cross-complaint for divorce, following her husband's suit on grounds that she "nagged" him and once locked him out of the house.

One of the dreams Oldham recorded, according to his wife's complaint, was a vision in which he imagined himself in the arms of one "Hazel." Mrs. Oldham asserts "Hazel" is Mrs. Hazel Ricard, her husband's stenographer.

FLORIDA TEACHER AND FILM MAN WILL WED

Victor J. Rosen, 29 years of age, district manager for Warner Brothers, and Miss Lillian C. Schwartz, 27, Florida high-school teacher, appeared at the Courthouse yesterday and filed notice of intention to wed. The ceremony will be conducted at Rosen's home, 5125 Marathon street, with Rabbi Eugene Rosenberg officiating. They will make their home in Santa Barbara.

DAM BONDS' RETURN HINTED

Insurance Adjuster Offers to Get Back $42,000 for County from Surety Concerns

A letter was received by the Los Angeles County Board of Supervisors yesterday signed by Frank R. Lewin, an insurance adjuster, offering to get back for the county, free of cost, $42,000 asserted to be the balance due from insurance companies which furnished the surety bonds for contractors who were awarded the contracts for the building of the San Gabriel dam. The communication was referred to County Counsel Mattoon.

When the contract for the dam was let a premium of $200,000 was paid on the surety bonds of the contractors, Fisher, Ross, MacDonald and Kahn. The policies were spread among five surety companies. When the board recently cancelled the contract for the work it settled with the insurance companies for a refund of $150,000. This was a short rate and a fair settlement, according to the companies, because the supervisors themselves had cancelled the contract.

At the time the settlement was under consideration the Supervisors were told by Vincent Morgan, special counsel for the Flood Control District, that the settlement was a fair one.

Following the receipt of the Lewin letter yesterday all the members of the board agreed that if the balance due on the refund can be obtained they gladly will do all in their power to get it.

BROADWAY • HILL • AND • SEVENTH • "ONE • O'CLOCK • SATURDAYS"

BULLOCK'S BASEMENT STORE

Wednesday

Ensembles, Dresses

$7.95

A Value Offering

—of New Ensembles and Dresses on display and sale for the first time, Wednesday—an advantageous purchase makes it possible for Bullock's Basement Store to feature these new garments at a fraction of regular, $7.95

—And in addition to these new Ensembles and Dresses Bullock's Basement Store has reduced certain higher priced garments from regular lines for this Value Event, at $7.95, Wednesday (not today)

—Dainty cool Chiffons, Georgettes, Flat Crepe, Shantung and Rayon Crepes in scores of interesting styles suitable for matrons, young women and college girls who wear sizes 14 to 18 or 36 to 44—Illustrated are just a few of the models, at $7.95, Wednesday (not today.)

BULLOCK'S Basement Store

BROADWAY • HILL • AND • SEVENTH • "ONE • O'CLOCK • SATURDAYS"

BULLOCK'S BASEMENT STORE

An A.M.C. Group Purchase

White and Colored Shirts, 75c

Wednesday

—Shirts of quality, collar attached and neckband styles secured by the A.M.C. Group of which Bullock's is a member—at a fraction of regular and priced 'way low at 75c, Wednesday.

—*Comfortable, full cut shirts made of White Broadcloth—and Broadcloth in blue, tan or green pastel shades, striped and novelty Broadcloth, Madras and other good shirtings.*

—Many of the collars attached are pre-shrunk and all of the neckband styles have the pre-shrunk bands—14 to 17 sizes in both styles and all materials—Shirt values that would make for busy selling—Wednesday at 75c each.

BULLOCK'S Basement Store

Of Interest to Women

Society

by JUANA NEAL LEVY

One of the most enjoyable week-end parties was that with which Mr. and Mrs. Walter Robey Simons of Plymouth Boulevard entertained at their summer home, Mari-Walt, at Balboa Beach, the guests motoring down Sunday morning and enjoying swimming, a buffet luncheon and supper. Those included were Mr. and Mrs. R. D. Shepherd, Mr. and Mrs. Harold Oddie, Dr. and Mrs. William Dashiells, Mrs. Frank Furnival Peard, Mrs. Charles Jeffras, Mrs. Clara Carpenter Nave, Frank Hathaway, William Russell Neal, Richard Wayne and Frank Duntley.

Betrothal Announced

The engagement of Miss Marcella Sinram, daughter of Mr. and Mrs. A. C. Sinram of North Normandie avenue, Hollywood, to Frank Dyer, son of Dr. and Mrs. Frank Dyer of Santa Monica, was announced at a bridge-tea with which Miss Sinram entertained the 7th inst. at the Los Serranos Country Club, the guests including a group of classmates from Pomona College, from which she and her fiance received their degrees the 16th inst. Both were prominently identified with campus activities, Miss Sinram having served as president of the junior class. She also is a member of Mortar Board, national honorary society for senior women. Mr. Dyer is affiliated with Phi Delta Fraternity. Those included at the tea were Mrs. Frank Dyer, Mrs. Braven Dyer, Mrs. A. C. Sinram, Mrs. Maurice H. Sinram, Misses Harriet Hart, Edith McFadden, Mary Higby, Helen Post, Polly Manchester, Mary Hawley, Jean Stone, Kathryn Tyrrell, Marjory Fisher, Margaret Ringer and Josephine

CUSTO

-the refreshing hot-weather dessert!

Husbands

home from a tiring day's work welcome CUSTO for dessert, for CUSTO is an arrowroot dessert, light, digestible and refreshing! The eight delicious CUSTO flavors include such real fruit favorites as strawberry, raspberry, orange and lemon. Why not have CUSTO for today's dessert? It only requires 5 minutes to make... just add the CUSTO to a pint of milk, bring to a quick boil, and set aside to cool and thicken. Once you try CUSTO you'll want to serve this tasty, economical dessert in some form every day, as parfaits, puddings, shortcakes, cream pies or as a molded dessert. Ask your grocer for CUSTO in the bright GREEN box.

10¢ box serves 5

Tune in on Custo Revue
KHJ, 5 P.M. Fridays
Herb. Sharlin, KFWB, 7:10 P.M. Fridays.

HONEYMOON SPENT IN HAWAII

Couple Soon Will Visit Los Angeles

Mr. and Mrs. Robert Sylvester Burns

OF MUCH interest to their many friends in Southern California is the news that Mr. and Mrs. Robert Sylvester Burns, whose wedding was one of the brilliant events of the 2nd inst., in Chicago, are honeymooning in Honolulu and will reach Los Angeles for the Fourth of July festivities.

Mrs. Burns formerly was Miss Sarene Otis, charming daughter of Mr. and Mrs. Ralph C. Otis of Chicago. The couple sailed from Vancouver aboard the S.S. Empress of Canada for Hawaii. Mrs. Burns was maid of honor at the wedding here of her cousin, Miss Virginia Seeley and Nicholas McCarthy Harrison some time ago, her engagement to Mr. Burns being announced at an affair with which Mrs. Otis entertained January 7. She was graduated from Miss Porter's School in Farmington, Ct., and has been president for two years of the Junior League of Chicago. Mr. Burns is a University of Pennsylvania man. His brother Fritz Burns went East to serve as best man.

Other guests included Mr. and Mrs. Harold M. Stern, Mr. and Mrs. Eugene J. Stern, Mr. and Mrs. Manford Meyberg and Mr. and Mrs. Harry Siegleman.

Here for Visit

Mrs. Luther Drake (Grace Wilshire) of Omaha, has been in Los Angeles for several weeks and during her usual summer sojourn here is domiciled at the Women's Athletic Club in South Flower street. Mrs. Drake came west in time to attend the Wattles-Bryans wedding the 3rd inst.

Westwood Wedding

Miss Dorothy Capps, daughter of Mr. and Mrs. Guy Capps, became the bride the 14th inst. of Donovan Davis Short, son of Mr. and Mrs. C. A. Short of Mar Vista, at an attractive ceremony conducted at the Westwood Community Methodist Church, with Dr. George A. Warner of Santa Ana officiating, assisted by Rev. John Wesley Robinson. The church was decorated with pink gladioli and blue delphinium and was lighted with candles.

The bride's costume was of white satin, princess style, with a veil of real Brussels net caught in a cap effect, and she carried a shower of lilies of the valley, gardenias and orchids. Miss Eleanor Lloyd, maid of honor, wore a frock of pink crepe chiffon, with hat and shoes to match, and carried a shower of pink roses. The Misses Elizabeth Lloyd and Ida Davis, bridesmaids, wore ciel blue crepe chiffon frocks with hats and shoes to match and carried pink roses and blue delphinium. Mr. Short was assisted by Michiel Parley as best man and Douglas Farrell and William Stewart, ushers.

A reception was held following the ceremony at the home of the bride's parents in Francis avenue for the bridal party and members of the families. After a motor trip Mr. and Mrs. Short will be at home after July 15 at 3677 Boise street, Mar Vista.

Maple. No date is set as yet for the wedding.

For Bride-Elect

Honoring Miss Marjorie Lounsberry, daughter of Mr. and Mrs. George Lounsberry of South Rossmore avenue, and her fiance, Hugh Hubert Hughes, whose wedding is to be an event of tomorrow evening at the family home, Miss Estella Carrillo del Valle and her brother, James Dowling Del Valle, are entertaining this evening with a dinner at their home, 351 South Oxford avenue, the party motoring to the Biltmore for dancing afterward.

Those included will be members of the bridal party only, Misses Del Valle and Dorothy Llewellyn, maids of honor; the bridesmaids, Misses Barbara McCartney, Betty Cordingly, Ella Sandberg, Caroline Mathews and Agnes Duffy; best man, Vernon Heintz, and the ushers, Harry T. Coffin, Jr., Harold E. Thompson, Jr., Milton McCabe, Philip Duffy, Orville Sawyer and James Dowling Del Valle.

Last evening a dinner at the Lounsberry home followed the rehearsal, after which Miss Lounsberry, Mr. Hughes and their bridal party motored down to the Biltmore for dancing.

Gone East

Miss Ada Blake of Marlborough School left last Wednesday for the East, planning to sail from New York July 2 for a summer abroad. She plans to pass much of her time in Copenhagen, and will also visit various points of interest on the continent. Miss Blake will not return until Marlborough School opens in September.

Summering Here

Miss Rowena Selby and her brother, Prentiss Selby, son and daughter of Mr. and Mrs. Paul Selby of Johannesburg, South Africa, are planning a most delightful summer in Southern California with relatives in the north and south. They arrived here two weeks ago and after visiting with their aunt, Mrs. Richard O'Neill, and cousin, Alice O'Neill of Van Ness avenue, Miss Selby went north ten days ago to visit with the Selby relatives. Prentiss is planning to attend summer school in the north.

Mrs. O'Neill and Miss Alice motored north Thursday, joining Mr. O'Neill in San Francisco for a week's sojourn and Miss Rowena Selby will return home with them.

Mrs. Paul Selby formerly was Miss Rowena Moore, daughter of the late Walter Moore and Mrs. Moore of this city, and since her marriage has made her home in South Africa, coming to California, however, for frequent visits with relatives.

Dinner Party

Mr. and Mrs. Charles Danziger gave an attractively appointed dinner party last evening in the French salon of the Hollywood Plaza honoring Mr. and Mrs. Robert Philippi, recently married, and Mr. and Mrs. Duane D. Jones, who are leaving for New York shortly.

have you seen the New
ALLEN-A Hosiery
CREPE CHIFFON! DULL-TONE! CHIFFON
Innovations in silk stockings
See Them Here
Dyas

Your Baby and Mine

by MYRTLE MEYER ELDRED

Mrs. Eldred will be glad to answer all questions pertaining to babies and children. A stamped and self-addressed envelope forwarded to this office will bring a personal reply.

This department offers leaflets on weaning and feeding the child from 6 weeks to 6 years, prenatal care and diet for the nursing mother, constipation, eczema, outfits for the new baby, sleepless, walking, teething, thumb sucking, ammoniacal urine, bed wetting, training in cleanly habits, periods of nursing, cod liver oil, orange juice, hives, worms, vomiting, refractory children, prune juice, lime water, rupture, strys and belly and cradle cap. Before asking a personal question about one of these subjects, it is better to send a self-addressed stamped envelope for the leaflet you need. If your particular problem is not covered in the above list, Mrs. Eldred will be glad to give you a personal reply.

HARMONY WITH IN-LAWS OVER BABY IS POSSIBLE!

The older and younger generation both need to practice courtesy and restraint if they are to live together in harmony. And when this situation is unavoidable and unalterable, it must be managed tactfully or there is extreme unhappiness on both sides.

My mail is filled with protests from grandmothers who deplore the "gad-about" proclivities of their young daughters-in-law, they having been of the type who considered that twenty-four hours attention to the baby was the only attitude which spelled motherhood. But for one letter of this type there are ten from young mothers who must live with their mothers-in-law. Their lives are made miserable by spoken or unspoken criticism of their modern ideas and methods of child care, in which the older generation often refuses to uphold them. It is a relief and a change to receive a letter of the following type, which many young mothers in a similar situation might imitate with benefit.

AN UNDERSTANDING FROM START

"My husband and I live with his people and they are simply 'foolish' about their new grandson," Mrs. C. A. M. writes. "But you know all young mothers are not pleasure-seekers and I am very conscientious about my baby and this is, the way I handled the in-law situation.

"My husband is an only child and his mother was a martyr to the cause, thus making, as I have learned, a selfish and spoiled baby of him. He stayed up late, sucked his thumb, was jounced and rocked, in short all the habits which I so much wanted to prevent in my baby. And I determined that they should be.

"I made it clear when I returned from the hospital that as far as baby was concerned I was boss. I have been gentle but firm ever since.

"We get along beautifully and I have a happy, healthy, unspoiled baby. He is naturally good-natured, but I do think the mutual understanding from the beginning and consistency on my part has helped, don't you? My baby eats and naps regularly, sleeps all night and is a joy instead of a care. This is ideal when one is with elderly persons who might otherwise be disturbed."

SHOW YOUR APPRECIATION

Consistency in sticking to one's program in rearing children is one of the most vital features of its success.

And your mother and father-in-law deserve commendation for their restraint. It isn't easy to see young persons handling their precious grandson, and to keep tight rein on their own opinions. They are bound to feel that they have had more experience than you, and I think you should tell them frequently how much easier they are making it for you by their willingness to allow you to go your own way. This would be a kindly appreciation for them and make your path even easier. People are too much inclined to say a lot when displeased and nothing at all when pleased.

Chef Wyman's: RECIPES

Every Tuesday and Friday at 2 o'clock Mrs. A. L. Wyman will conduct a free class and demonstration of good cookery in the lecture room of the Southwest Building, 130 South Broadway.

BEEF GOULASH

Cut one pound of lean meat into one inch squares, dust it with flour that has been mixed with a half a teaspoonful of salt and one teaspoonful of paprika, heat two tablespoonfuls of shortening in a saute pan, add the meat, and stir and cook until slightly brown, add one chopped green pepper, two crushed, or sliced cloves of garlic, one onion chopped fine, and enough water to just cover, simmer until the meat is tender, just before serving reduce the liquid to one-half the amount and add one cupful of tomatoe puree. Simmer slowly for another twenty minutes and add one cupful of cook spaghetti or noodles, pour the mixture on a hot platter, and sprinkle with chopped parsley.

SPOON BREAD

Stir one and one-fourth cupfuls of corn meal into three cupfuls of boiling water, to which has been added one teaspoonful of salt, stir and cook for forty-five minutes in a double boiler. Remove from the fire, and beat in one at a time, three eggs, beating hard after the addition of each egg, add one-half a cupful of rich milk, one-third of a cupful of melted butter, and three level teaspoonfuls of baking powder beat until smooth, pour into a buttered baking dish and bake until firm in the center. Serve from the dish with a spoon.

CHEESE SOUFFLE

Two tablespoonfuls of butter, three tablespoonfuls of flour, one cupful of scalded milk, one-half a teaspoonful of salt, a few grains of cheyenne pepper, one-half a cupful of grated cheese, yolks of three eggs, and the whites of three eggs. Melt the butter, add the flour and stir until well blended, then gradually add the scalded milk, salt, cheyenne and cheese. Remove from the fire, add the yolks of the eggs, that have been beaten until lemon colored, cool the mixture and fold in the stiffly beaten whites of the eggs. Pour into a buttered baking dish, place in a moderate oven and bake for twenty minutes. Serve at once.

GRAPE CONSERVE

Place in a preserving kettle, four cupfuls of seedless grapes that have been washed and removed from the stems, add two thinly sliced oranges, rind and pulp, two and one-half cupfuls of sugar, and one cupful of seeded raisins. Bring slowly to a boil, and simmer until cooked and clear, then add one cupful of chopped walnut meats, place in hot sterilized jars, allow to cool, and seal.

Mrs. Wyman does not reply to letters, but requests for recipes are answered in the department. PRACTICAL RECIPES, published every Friday.—(All rights to reproduce reserved by A. L. Wyman.)

WHEN THE SANDMAN COMES

A Bedtime Story

by THORNTON W. BURGESS

Be sure you know just what to do,
Lest you in vain your action rue.
—Old Mother Nature.

PETER TRIES TO CALL JERRY MUSKRAT

Peter Rabbit sat on the bank of the Smiling Pool. The Black Shadows lay heavily across half of it. It was very still and the water was as smooth as a sheet of glass. Peter was watching for Jerry Muskrat. He had been watching for some time. Jerry hadn't appeared. He had seen and heard nothing of Jerry. He wondered if Jerry could be somewhere over in those Black Shadows. You see, Peter wanted somebody to talk to. Redwing the Blackbird had gone to sleep long ago. For some unknown reason, Grandfather Frog was nowhere about. There was no one.

There was a sharp, sudden boom just over Peter's head that made him jump. Yes, sir, it actually made him jump. You see, it was so wholly unexpected that for an instant Peter didn't realize who or what had made that noise. Then he realized that it was Boomer, the Nighthawk. Boomer had swooped down in that headlong way of his to check himself just above Peter's head, making that loud noise. And then his swift wings had taken him up in the air again. Peter hadn't even had time to protest.

The faintest of faint odors tickled the wabbly little nose of Peter. It was an odor he recognised. It was an odor that he never got anywhere excepting around the Smiling Pool, or in certain places along the Laughing Brook and the Big River. Peter sniffed two or three times and finally caught it again.

"Jerry is somewhere around," said Peter with a grin, "for that is his own special perfume that I smell. Several others of my acquaintances carry perfume, but none like that that Jerry Muskrat likes so much."

Of course, Peter meant the musk which has given Jerry his name of muskrat. Unlike Jimmy Skunk's, Jerry Muskrat's perfume is not unpleasant. Peter rather enjoyed it as he sniffed and sniffed, for it was not too strong. Then, too, he felt certain that Jerry must be near, or there would be none of that odor.

"I know what I'll do," thought Peter. "I told Jerry Muskrat that I would not thump on the roof of his house. I won't thump to be mean, but I'll just call him. If I thump once or twice, he'll know

"Jerry is somewhere around," said Peter with a grin.

that I'm here and then perhaps he'll come out. It's a good thing that I know just where his house is in the bank. If I didn't, I wouldn't know where to come. I won't thump hard. I'll thump lightly and Jerry will understand."

So Peter hopped along until he judged he was right over Jerry Muskrat's house. To make sure he peered over the edge of the bank. He could see an entrance under water—a hole. Peter hopped back a little way, so as to get right over Jerry's bedroom. At least, that was what he was trying to do. He knew that from that opening down under water a quite long hall led at a slant up to a snug bedroom just a little way below the grassroots.

Peter thumped lightly; then hopped over to the edge of the bank and looked down. He expected to see Jerry Muskrat come out of that hole down under water. Jerry didn't come out. So, after waiting a few minutes, Peter went back and thumped again, this time a little harder than before. Once more he hurried to the edge of the bank and looked down. He waited and waited, but he waited in vain. No Jerry Muskrat appeared. A third time Peter went back, and this time he thumped twice and he thumped hard.

"There!" said he. "I guess that will wake him up. He must have been sound asleep." Then Peter once again hurried to the edge of the bank and looked down. Some one shot out of that hole under water, but it wasn't Jerry Muskrat.

(Copyright, 1930, T. W. Burgess)

Health and Diet

ADVICE

by DR. FRANK McCOY

Author of "The Fast Way to Health"

MEASURE BELIEFS CAREFULLY

As we live, we learn. Some of our learning comes in the hard school of experiences, and some from hearing of the experiences of others. We are being constantly surrounded by propaganda from all sources, suggesting to us that certain things are good for us, or bad for us, and it is sometimes a little difficult for one to know just what is good or bad, especially when it comes to the important subject of health and diet.

In learning our buying habits, we are educated by billboards, by newspaper and magazine advertising, by movies, by radios, by lectures, by rumors and by many other methods.

All of the large manufacturing companies are busily trying to teach us to keep on buying certain products which we have already formed the habit of asking for, or are trying to teach us to rush out to buy some new product fresh on the market. Many of these products are undoubtedly good and, fortunately, most of the advertising presented to us is subjected to a scrupulous inspection by reliable business organizations. Nevertheless, one cannot believe everything one hears or sees, and the reasoning should be applied in every instance where products are advertised with an ulterior motive. This does not mean that advertising is harmful. Quite the contrary. It is most helpful for the growth of industry and commerce and, taken all in all, both good and bad, the balance of credit is undoubtedly on the side of good.

A great deal of good mass education has been done in the realm of food and nutrition, and in teaching American cooks to substitute good foods for unwholesome ones. The American public has been taught to eat more vegetables, more salads, and more fruits than ever before. Through advertising, the citrus fruits, particularly the orange and grapefruit, have been taken out of the luxury class and put into the group of necessities, due to this modern teaching along the lines of right living.

Although advertising costs more, in the long run it actually cuts down the cost of an article, since one store through using advertising may sell a much larger volume than one without advertising and in this way cut down on the initial cost enough to more than pay for the cost of advertising.

Americans are willing to learn. Do you think that all America awakened suddenly with ravenous and overwhelming appetites for spinach? Of course not. This was brought about very gradually by a process of learning through various sources.

The slogan, "An apple a day keeps the doctor away," has no doubt helped the apple growers to sell their fruit to those who are looking and hoping for better health, so from that suggestion many have found that an apple before bedtime helps promote better elimination.

It is a good plan to keep the eyes and ears open to all new things, but censor your observations with a severe measuring by your reasoning powers.

(Copyright, 1930, by Bell Syndicate, Inc.)

STECKEL'S TERM GETS EXTENSION

Police Board Takes Action to Prevent Department's Being Without Head

Extension of the emergency appointment of Roy E. Steckel as Chief of Police was unanimously approved by the Police Commission at a special session yesterday in order that the department may not be without a head on July 1, as the temporary appointment of Steckel otherwise would expire automatically on June 30.

Steckel was appointed last January and at the expiration of sixty days the Civil Service Commission was requested to renew the appointment for another sixty days, pending the holding of a civil service examination. Yesterday makes the third time an extension is asked and the request will come before the Civil Service Commission this morning.

The civil service examination date has not yet been selected in order to give Steckel an opportunity to familiarize himself with the job, before he takes such a test. Steckel has served nineteen years and will be eligible to retire on a pension the end of this year.

NEW MEXICO PICNIC NEAR

Former residents of New Mexico will gather at Sycamore Grove next Sunday for their annual picnic. Judge E. L. Medler and Kenneth K. Scott are listed to speak.

Shalimar powder by **GUERLAIN**

Supreme among perfumers... Guerlain has produced a precious powder. It is perfumed with Shalimar... that rare odeur that holds the adoration and admiration of Paris and New York alike.

Shalimar Perfume, $25 and $12.50
Shalimar Powder, $2

$10,000 TRAVEL and PEDESTRIAN ACCIDENT POLICY

Issued to Readers of LOS ANGELES TIMES for $1

Through special arrangement with the National Casualty Company the Los Angeles Times now offers by far the best accident policy available to newspaper readers anywhere for so nominal a fee. This special policy available to Times' subscribers and members of their families pays as high as $10,000 for ordinary accidents, yet costs only $1 a year. Make arrangements for this protection immediately.

$10,000 — PART I: By the wrecking of any Railroad Passenger Car, or Passenger Steamship or Steamboat, or Street Railway Passenger Car, or Elevated or Subway Railroad Passenger Car, in or on which Insured is traveling as a fare-paying passenger, or

$3,000 — PART II: (a) By the wrecking of any Public Omnibus, Taxicab, Jitney, or Automobile Stage, in which Insured is a fare-paying passenger, or (b) By the wrecking of any Passenger Elevator within which the Insured is riding as a passenger, or

$2,000 — PART IV: By being struck, knocked down, or run over, while walking or standing on a public highway, or

$1,000 — PART V: (a) By the wrecking of any Automobile or horse-drawn Vehicle within which the Insured is riding or driving, or (b) By the collapse of the outer walls of a building, or (c) By the burning of any Church, Theatre, Library, School or municipal building, or (d) By being struck by lightning, cyclone or tornado, or (e) By the wrecking of a Bicycle, or

$20 Per Week — For a period of ten weeks on account of total disability from any accident described in Part I, or ten dollars ($10.00) per week for a period of fifteen weeks on account of total disability from any accident described in Parts III or IV or V.

PIN DOLLAR BILL TO COUPON BELOW
MAIL TODAY Per Year $1

LOS ANGELES TIMES, Los Angeles, Cal.:
I apply for the $10,000 National Casualty Travel & Pedestrian Accident Policy to regular readers of the Los Angeles Times, and enclose herewith the Registration Fee of $1.00, in consideration of said policy I make application as follows:

Old Subscribers Check Here ☐ I am at present a regular subscriber to the Los Angeles Times, Daily and Sunday, and will continue as such for not less than one year.

New Subscribers Check Here ☐ I hereby order my subscription to the Los Angeles Times, Daily and Sunday, service, to start [illegible] for a period of not less than one year, and will continue as such or cause the regular subscription rate to be paid to the delivery.

I understand 15 days are required to issue and mail out the policy and protection starts none of the day policy is dated, and that the policy is subject to cancellation.

Subscriber's Name .....
FULL NAME OF APPLICANT .....
STREET .....
CITY & STATE .....

A MARRIED WOMAN should give her own name, as Mrs. Mary Smith, NOT Mrs. John Smith). This offer is to all members of the family that is a relative living at home. Each member of the family that is a relative living at home may secure a policy by paying the Registration Fee of $1.00. Children between the ages of 5 and 15 and 60 and 70 years, inclusive, are eligible for insurance, or who have lost an eye or limb, (2) Insane, [illegible] no duty.

Published by THE CHRISTIAN SCIENCE PUBLISHING SOCIETY Boston, U. S. A.
80 Pages — 18 Illustrations
Church Edition: $3.00
To be purchased at all bookstores

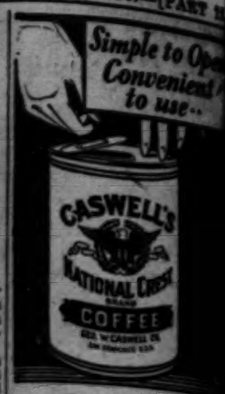

Caswell's
NATIONAL CREST
Coffee

An Order by Telephone will bring Prompt Delivery
Telephone
WEstmore 4096

Automatic Electric Coffee Roasting Accomplished in the GEO. W. CASWELL Co.

BETTER
BRAN FLAKES

When appetites lag serve heaping bowls of Kellogg's Pep Bran Flakes. Children love their matchless flavor. Their crisp wholewheat goodness is sturdy energy. And they supply just enough bran to be mildly laxative.

One taste and you'll want them better bran flakes. At grocers. In the red-and-green package. Made by Kellogg in Battle Creek.

Kellogg's
PEP
BRAN FLAKES

America's Best
Dinner
Drink

PURE JUICE OF CONCORD GRAPES

Its rich, fruity tang lends appetizing flavor to other foods for digestion. Gives you the energy your body needs in its most healthful form. Drink Welch's through dinner, "lighten" it with third or half water, to ward you from caffeine and harmful drinks that keep you awake.

Welch's
GRAPE JUICE

Lloyd CO.

PEDESTRIAN
NT POLICE
ES TIMES for $1.00
Times now offers by a few this special $10,000 for ordinary
DOLLAR BILL COUPON BELOW
L TODAY Per Year

Published by CHRISTIAN SCIENCE PUBLISHING SOCIETY Boston, U.S.A.

—16 Illustrations
Edition: $3.00
Bound or at all bookstores

CUTICURA SOAP OINTMENT TALCUM

Cuticura safeguards for your Skin-Health!

CUTICURA SOAP *cleanses* the skin—CUTICURA OINTMENT *soothes and heals* blemishes, rashes, and pimples—CUTICURA TALCUM gives the skin a pleasing fragrance and leaves it refreshed and cool. Used in combination they safeguard your Skin-Health.

Begin now to use CUTICURA preparations regularly!

...O PROVES
...OON TO SICK

...Set Blessing for
...on Shut-in List

...steners Also Get
...from Broadcast

...rs Work to Speak
...KHJ Via Chain

...Forum. KHJ, at
...Dr. Frank McCoy,
...ne and Health in The
...Jessie Durkee, instru-

...JOHN S. DAGGETT
...the two things you appre-
...ate "flat on your back"—
...ealth and your friends. The
...community skims through
...ing the high spots until a
...ness of circulation. It is then
...ll is seen or heard is that
...ne through the door or

...ss to radio is particularly
...to the rural districts, where
...e pleasure are too distant
...evenings are spent in "the
...ome." Few radio editors
...ware of all that is "on the
...ir, but not so the dwell-
...ers of the majority of listen-
...ers throughout the country. They
...ve and their comment
...ere is much sought after
...y directors.

...s silver lining in a very
...ll on the day you receive
...cannot make them.

...TO DIAL TODAY
...2:15 o'clock this after-
...ring Dr. Hubert Work
...ll program. The for-
...er of the Interior will
...ress on "What Medi-
...ines for the Prevention
...f." At 9 tonight Poor Joe
...ll struggle with the pur-
...ase to cut down milk
...hen it comes to "milk-
...ail, Joe will have a cow
...At 6:30 p.m. United States
...Bureau will speak on the
...ork. This talk will be in re-
...ply to a similar radio broad-
...cast made by Senator Wat-
...son. A program of classic composi-
...tions by the Lee Concert Orches-
...tra, now and again at 8:30 will
...be filled with excellent reper-
...toire. Tonight the Ice Carnival
...KNX will skit in with a
...program with ice, snow and
...ice-fun in relation to music
...At 9 p.m. Elvia Allman
...and Twins are to present
...a patter and music.

...ROSE MARIE"
...ose is the feature of the eve-
...ning's Opera of the Air,
...which at 7 p.m. Cora Bird
...will be the part of Rose Marie.
...The cast will be Eugene
...Paul Bell, Frederick Bent-
...ley, Garrett and Angela
...Arthur Stothart, accom-
...panist of this opera, will
...conduct. At 10:30 p.m.
...violinist, is to be
...heard in a violin recital of concert
...and [illegible] this afternoon will
...be Mrs. N. Rogers, Repre-
...sentative in Congress, in a talk on
...[illegible] in New England."
...Also this dramatic chap-
...ter in Colonial history. At
...5 the Happy Wonders will
...present selections from a Broad-
...way show, "Made Box Re-
...vue," with other orches-
...tras. The Royal Hidalgos are
...on the air at 6 o'clock with

LONG PILGRIMAGE AT AN END

Two of Gold Star Mothers Return

Mrs. Hattie Meyer and Mrs. Vinna Pyne

TWO Gold Star Mothers returned home yesterday from France, their dream of years finally realized. Assured that their sons were buried in the cemeteries of France, their one desire had been to see the final resting places.

On May 15, last, Mrs. Vinna Pyne of 2512½ Trinity street, and Mrs. Hattie Meyer of 119 East Thirty-second street, left Los Angeles as guests of the government on a pilgrimage to the graves of those boys. They were to realise the dream they had cherished all these years. Alden Bush, corporal in the Thirty-second Division, was the son of Mrs. Pyne. He died in action on August 1, 1918, after being given two citations for bravery.

Melvin D. Baird, attached to a machine-gun squadron, was the son of Mrs. Meyer. He was killed in action on July 29, 1918. Both are buried in the Aisne-Marne Cemetery a short distance from where the mothers spent most of their time in France.

NEW INFIRMARY BIDS RECEIVED

Supervisors Get Figures on County Farm Project

Twenty-eight Separate Sets of Estimates Opened

Board Will Award Contracts as Soon as Possible

Twenty-eight separate construction bids, among them a number for the erection and equipment of the new infirmary building at the county farm, were opened yesterday by the Board of Supervisors and shunted to the various county departments for checking.

"The board desires to let these contracts as rapidly as possible and department heads have been instructed to get the work going to give men employment," Chairman Graves declared.

The lowest bid for the construction of the main administrative building at the county farm, to cost $500,000 when completed and fully equipped, was sent in by the R. J. Chute Company. Their A bid was $206,896 and their B bid, $164,302.

The lowest bid for the steam and water piping of the building was offered by the Pacific Pipe and Supply Company. It was $24,285. R. L. Scherer & Co. had the lowest bid for surgical equipment, $14,982.36. The low bid for plumbing was offered by the Pacific Pipe and Supply Company. Its A bid was $22,515 and B bid, $22,489. The Cass Manufacturing Company had the lowest bid on kitchen equipment, its A bid being $11,348.47 and its B bid $11,338.47. The Johnson Construction Company had the lowest bid on the extension of utilities, its A bid being $44,698 and B bid $38,000. The lowest bid on electric wiring was presented by the American Electric Construction Company, its A bid being $22,300 and its B bid $19,600.

PLANE OFF ON BOULDER AIR SURVEY

Palo Verde and Cibola Valley to be Studied for Reclamation Service

One of the first commercial contracts growing out of the passage of the Boulder Dam act by Congress went into effect yesterday morning when an airplane of the Fairchild Aerial Surveys, Inc., 224 East Eleventh street, left Los Angeles to make an aerial survey of Palo Verde and Cibola Valley in the Blythe district.

Just what the purpose of this survey is is not revealed. The work is being done for the United States Reclamation Service. It is thought that the survey is in accordance with a provision of the act calling for a survey of the Parker-Cibla Valley project. About 238 miles of land are to be surveyed from the air in ten days. Fred Secor was the pilot of the ship that left yesterday and Harry Treadway the photographer.

Flower Show Has Features

Three outstanding novelties in flowers vied with one another for popular favor at the annual flower show of the Germain Seed and Plant Company, Sixth and Main streets, which opened yesterday and will remain open until this evening. The new Los Angeles sweetpea, named by those who attended the show last year, came in for first attention. A new variety of gladiolus, which the visitors were asked to name, was popular as was an entirely new shade of scabiosa, a soft salmon pink.

One of the unusual flower arrangements was made up of artichoke blossoms, huge thistle-like heads of gentian blue.

SEA YIELDS FIFTEENTH OF VICTIMS

Body of Japanese Lost in Ameco Disaster Found on Sand Near Beach Home

By a "Times" Staff Correspondent

SANTA MONICA, June 23.—On the sands in front of one of the fashionable beach homes north of here the sea today deposited the body of Sam Shizmo Suyemori, one of the sixteen persons who lost their lives last Memorial Day when the fishing launch Ameco was swamped and sank while returning to her pier. The recovery is the fifteenth recorded since the tragedy, three victims having been taken from the water at the scene the day it occurred. The only victim still missing is listed as J. K. Kamimura of 7403½ Hawthorne street, Hollywood.

Suyemori's body was identified by personal effects in the clothing. The Japanese was 42 years of age and lived at 503 East First street, Los Angeles. He leaves his widow and three children.

The finding of only $4 in the drowned man's pockets partially refutes the rumor that either he or his countryman, Kamimura, carried $2500 in pay-roll funds at the time of the mishap.

LIBERALS DEMOLISH MARXIAN DOCTRINES

The new liberal in political fields has little sympathy with Marxian ideas of economic determinism, according to Dr. Oscar L. Triggs, secretary of the Southern California chapter of the League for Independent Political Action, who addressed the City Club yesterday. "The hope of a truly liberal party in America is based largely on the discoveries of new facts regarding social processes and the extent to which they may be directed by intelligent individuals," said Dr. Triggs.

Sanitary Area Election Will Be Conducted

After hearing a number of protests the Board of Supervisors yesterday voted to call an election to annex Wilmar and Monterey Park to Sanitary District No. 2. The action was taken on recommendation of Chief County Sanitary Engineer Warren.

The annexation was opposed chiefly by residents in the Wilmar and Pasadena sections on the ground that the outlet sewer line of the Pasadena sewer farm is within the boundaries of the proposed district. They asked that it be excluded, asserting that its being taken in amounts to confiscation. The board, however, refused to exclude it.

TONIGHT
ROSE MARIE
by the
ADOHR OPERA-OF-THE-AIR
CORA BIRD
PAUL BURNS
EUGENE BURTON
FREDERIC BENTLEY
STOTHART... Conducting
CIMINI... Music Director
KFI » » 8 p.m.

YOU DON'T BOIL A BABY

AND you shouldn't wash fine silks and woolens in hot water, either. Their delicate fabrics are just as susceptible to scalding as the tender skin of an infant.

Perhaps you've been unable to get things clean *without* hot water. White King Granulated Soap offers the solution. It's made from fine vegetable and nut oils. No coarse animal fats or mineral oils are present. The result is that White King will form rich, creamy, cleansing suds in lukewarm water. It will spare the lives of sensitive colored fabrics, wash white clothes whiter, and will save your hands from irritation.

White King Granulated Soap is economical too. It's *condensed*. A little goes a long way. Hard water does not hinder its effectiveness. Try it. Sold by grocers everywhere.

Cunningham RADIO TUBES are guaranteed against mechanical and electrical defects.

MRS. WYMAN TO MAKE NEW BAVARIAN CREAM

The program at the Los Angeles Times' free cooking school today offers interesting suggestions for women who are planning to entertain. Chef Wyman will show them how to make a ribbon Bavarian cream that is a colorful departure from the usual Bavarian cream. She also will prepare something different in sandwiches, making them from cream cheese and pickled watermelon rind. In response to requests from members of the class she will make an egg-nog pie and an upside-down cake and will also prepare another "whole-meal dish"—an eggplant and hamburger pie. Everyone is invited to come to this class at 2 o'clock this afternoon. It is held on the third floor of the Southwest Building, 130 South Broadway.

thirty minutes of Spanish rhythm and melody, while Jeanne Dunn, soloist, will be guest artist at 9 p.m. with the Van Dyne orchestra in a program of titled "infectious gayety."

DINNER PROGRAM

KNX is to offer Walter Frye, 'cellist; Rosalie Barker Frye, contralto, and Nell Sheridan at 7:30 p.m. in a dinner program "a little bit different." At 9:30 p.m. Loyal Underwood will present his second program of "Blackouts"—a series of humorous skits.

KFWB at 8 tonight will present a miniature "Musical Portrait of Tschaikowsky." The continuity is to introduce a group of the Russian composer's far-famed melodies. The Martinez Concert Orchestra and Lewis Meehan, tenor, will be featured. "Bud Doyle vs. Jimmie Hanna" at 9:30 tonight is the fight broadcast from the Olympic Auditorium.

KTM at 8 p.m. is to offer an hour of band music by remote control from Santa Monica. Rossini's overture, "William Tell," and a suite from Safranek's "Don Quixote" will be included.

RADIO DIAL

KMTR—570 K., 526 M.
KFI—640 K., 468.5 M. (C)
KMPC—710 K., 422.3 M.
KTM—780 K., 384.4 M.
KHJ—900 K., 333.1 M. (C)
KFWB—950 K., 315.6 M.
KFVD—1000 K., 299.8 M.
KNX—1050 K., 285.5 M.
KMIC—1120 K., 276.7 M.
KGFJ—1200 K., 249.9 M.
KECA—1430 K., 209.7 M. (C)

(ALPHABETICALLY ARRANGED)
(From Programs Submitted by Stations)
(C) Denotes chain broadcast
(F) Denotes feature program

6 to 8 a.m.

KFI—Market reports, 6:30; exercises, 6:45; Leslie Bridgman, baritone, 7:30.
KHJ—Rise and Shine, 7-7:30; Anthony Frost, 7:30; band recordings, 7:45.
KMPC—Exercises, 7.
KMTR—Punch and Judy, 6-7; Breakfast Club at 7.
KNX—Exercises commencing at 6:45-8.
KTM—Eye Opener; Ranch hour at 7.

8 to 10 a.m.

KECA—Piano Capers, 9:45.
KFI—Good Happy Time Hour from KPO; Reg Kilmer at 9. (F.) beauty talk, 9:30.
KFWB—Melody Trio, 8:30.
KHJ—Columbia Revue, 8 (C.); Feminine Fancies (C.) 8:30; stock exchange report, 9:00; Will Osborne's orchestra 9:05 (C).
KMPC—Morning Musical at 8.
KMTR—House Economics at 9; financial talk, 9:15.
KNX—Prayer, talks and music; "Seeing Southern California," 9:15. Recordings.
KTM—Popular tunes, 8; Bert's Best Bets at 9.

10 a.m. to 12 Noon

KECA—Air clinic at 10; Musical Memories 11:45.
KFI—Woman's Magazine, 10:30 (C.) Ballads at 11:30.
KFWB—Organ at 10; Serenaders at 10:30; string orchestra and soloist, 11:30.
KHJ—Recordings, 10:30; Arnot White, 10:45; recordings, 11-11:45; Better English, 11:45.
KMPC—Bob Bunny and Junior 10:45.
KMTR—Happiness Girl at 10; Little's orchestra, 10:30; organ recital; City Hall broadcast, 11:45.
KNX—Eddie Albright at 10; Air Clinic, 11:30.

12 Noon to 2 p.m.

KECA—Southern California Travelogue at 12.
KFI—Agriculture talk; market reports, 12; noted Southern California, 12:30.
KFWB—Variety Serenaders, 12:30-2. (F.)
KHJ—Concert orchestra at 12:30; Times World-wide news, 12:00; Symphony, 12:45 (F.); Jennie Burkee and Dr. McCoy, 1:30, Times Forum.
KMTR—Banjo Boys, 1:15; Prosperity hour, 12:15.
KMPC—Young Adventurer, 1:30.
KNX—Musicale at 12; the Bookworm, 1:30. Dance Music and Entertainers 12:30.
KTM—Organ reveries at 1; late melodies, 1:45.

2 to 4 p.m.

KECA—NBC Talks on Heroes and patriots (C) 2:15; ballads, 3:30.
KFI—Travelogue, 2; Grace Hamilton and Jack Mercy, ballads, 2:15; Sally and Russell Hill, 2:45; Wedgewood Nowell, 3:30.
KFWB—Sacramento vs. Hollywood, baseball, 2:10.
KHJ—Happy Go Lucky Hour at 2; Happiness Man at 2; Dr. Hubert Work (C.) (F.) 2:15; Midnight Mission, 3:30; U.S.C. Tryian, 2:45.
KMPC—Animal talk at 2; Hawaiian program, 3.
KMTR—Spanish program at 2:20.
KNX—Piresani's Orchestra, 2:30; "The Jungle Man," 3; Melody Organ Olris 3:30.
KTM—Spanish Troubadours, 3.

4 to 6 p.m.

KECA—Carmen Ray, 4 (C.); Sir Clouds of Zoo, 4:30; Music Makers at 5; Happy Wonder Bakers, 5:30. (F.)
KFI—News bureau, 4:15; Big Brother, 4:30; Story Man at 5; stock market reports, 5:45.
KFWB—Ray and Her Pals, after same.
KHJ—Little Royal, 4; Times' world-wide news at 4:45; (C.) Mardi Gras (C) (F) at 5.
KMPC—Studio Program 4:30.
KMTR—Recordings, 4; Trading Post, 4:30.
KNX—Rube act at 4; Big Brother, 5:15; Travelogue at 5.
KTM—KTM Date Book, 4:30.

6 to 7 p.m.

KECA—Westinghouse salute (C.) 6; R.K.O. hour (C.) 6:30.
KFI—Baritone at 6; Anna and Oscar, 6:15; Talks on Radio, 6:30; Winifred Donaldson, contralto, 6:45.
KFWB—Salon Orchestra; Jackson's Entertainers, 6:30.
KHJ—Girardeau, "Mr. and Mrs." 6. (C) Sen. Pat Harrison on "Tariff," at 6:30. (C) (F.)
KMPC—Pumpkin Center Philosophers, 6:15.
KMTR—Organ; Novelty Five, 6:30.
KNX—Organ recital, 6-7.
KPWB—Maryland Hotel orchestra, 6:30.

7 to 8 p.m.

KECA—Moments Impromptu at 7; Wedgewood Nowell, at 7:15 (F.) Amos n' Andy 7:30; (C.) ballads 7:45.
KFI—Arthur Lange, baritone, and concert ensemble at 7.
KFWB—Cecil and Sally; School of Music.
KHJ—Salon Orchestra at 7:30; Trio 7:45.
KMJ—Concert Orchestra at 7; melodies of Broadway, 7:30.
KMPC—Dare Sisters, 7:15; Salon Trio, 7:30.
KNX—Prof. Herman Schnitzel at 7; Trio at 7:30.

8 to 9 p.m.

KECA—Royal Hidalgos (F.) 8; Nick Harris, detective story, 8:45, Gwen Evans, 8:30.
KFI—Adohr Opera, "Rose Marie" 8-10:30
KFWB—Musical Portrait of Tschaikowsky
KHJ—Ice carnival (F.) 8; Don Lee Symphony 8:30.
KMPC—Neapolitan music, 8:30.
KMTR—Salon Trio.
KNX—Popular Symphony Soloist, 8-9.
KTM—Santa Monica Band, 8.

9 to 10 p.m.

KECA—Van Dyne's orchestra, 9.
KFI—Adohr opera.
KFWB—Plantantion Club, 9 (F.) Olympic Game Night, 9:30.
KHJ—Pirates, 9:30 (F.) Piano Twins and Elvia Allman at 9.
KMPC—Mystery playlet at 9.
KMTR—Melodies, 9; musical comedy, 9:30.
KFWB—Plantation Club, 9 (F.) Olympic Highway Highlights.
KNX—The Nomads, 9; Laugh-O-Graphs 9:30.

10 p.m. to midnight

KECA—Health exercises, 10:30; Earl Kassarigues, 10.
KFI—Concert Violinist, 10:30; Dance Orchestra at 11 (F.)
KFWB—Ben Bernie Dance music, 10-11:30.
KHJ—Times world-wide news at 10; Barnett's dance orchestra.
KMJ—Hotel Biltmore at 10; Ray Howell, recordings, 11-1.
KMTR—Organ at 10; Mme. Zucca's Cafe
KNX—Hotel Ambassador dance prgm. 10-12
KTM—Organ at 10; Godwin Trio, 10:30.

Midnight to 1 a.m.

KMTR—Organ at 10; Mme. Zucca's Cafe
KNX—Organ recital by Wesley Tourtellotte.
KMPC, KNX, KTM—Records.

Same fine ingredients—slo-baked—
WONDER-CUT BREAD
New *ready-to-use form of slo-baked* Wonder Bread

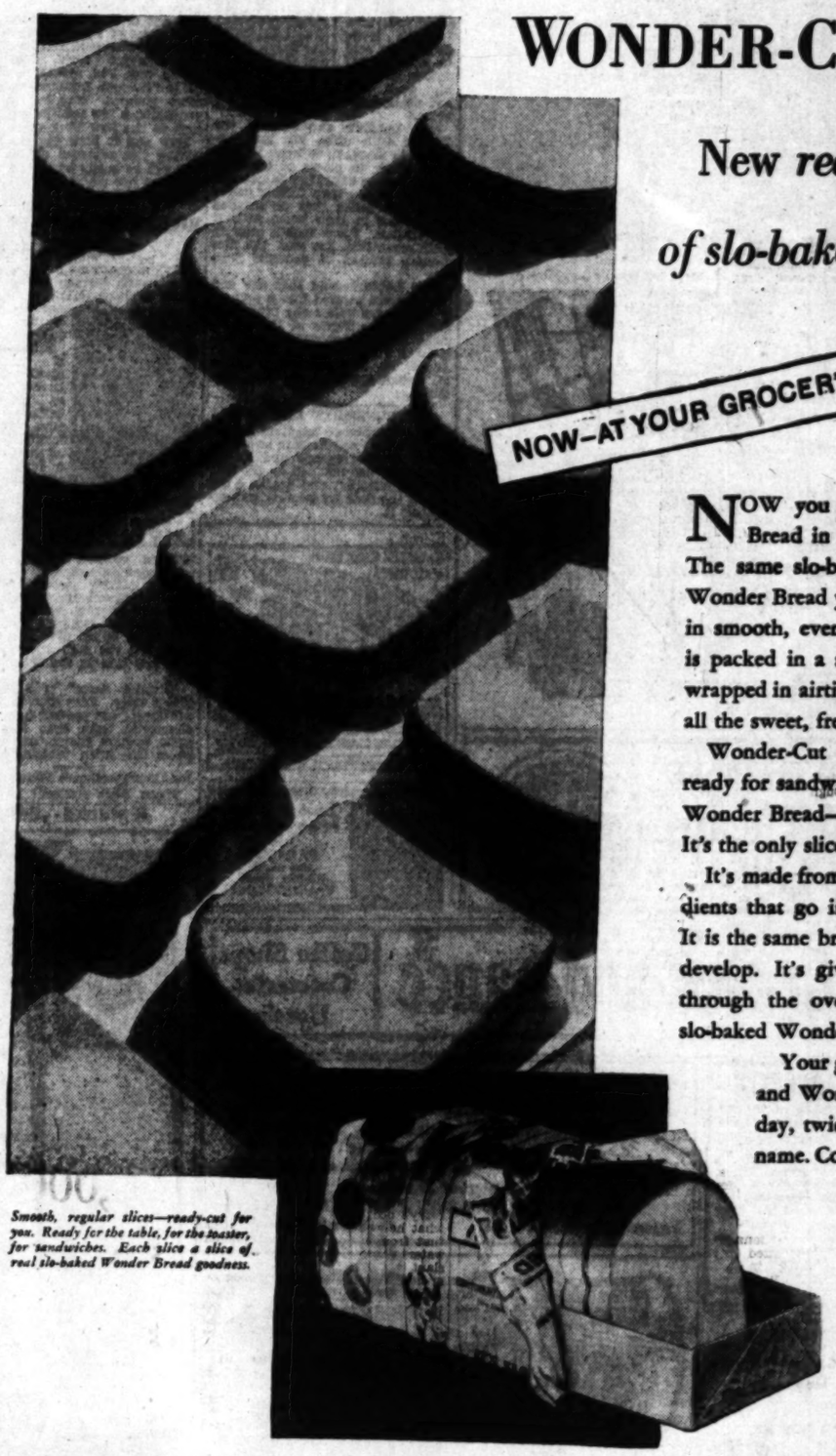

NOW-AT YOUR GROCER'S

Smooth, regular slices—ready-cut for you. Ready for the table, for the toaster, for sandwiches. Each slice a slice of real slo-baked Wonder Bread goodness.

NOW you can get slo-baked Wonder Bread in both regular and sliced form. The same slo-baked golden-crusted loaf of Wonder Bread you've been using is also cut in smooth, even slices. Wonder-Cut Bread is packed in a specially ventilated tray and wrapped in airtight waxed paper that seals in all the sweet, fresh flavor of Wonder Bread.

Wonder-Cut Bread—ready for the table, ready for sandwiches, ready for toast—is real Wonder Bread—sliced for your convenience. It's the only sliced bread that's slo-baked.

It's made from the same extra-price ingredients that go into regular Wonder Bread. It is the same bread that cost $6,000,000 to develop. It's given the same leisurely ride through the oven. Wonder-Cut Bread IS slo-baked Wonder Bread.

Your grocer gets regular Wonder and Wonder-Cut Bread fresh every day, twice a day. Ask for them by name. Continental Baking Company.

Yo Ho! Yo Ho! Yo Ho! for the Happy Wonder Bakers. On the air every Tuesday evening at 5:30 over KECA and associated National Broadcasting Company stations.

WONDER-CUT BREAD
IT'S SLO-BAKED AND SLICED

WONDER BREAD
IT'S SLO-BAKED

BAKERS ALSO OF WONDER PAN ROLLS AND HOSTESS CAKE

WOMAN ASSISTS KIDNAP ROBBERY

Grocery Collector Victim of Three Bandits

Two Men Take $500 After Abudcting Him

Blond Helps Desperados to Obtain Money

Abducted in his own car by two bandits who boarded the machine after he had been forced into the curb by a blond woman in another car, Steven R. Crouch, 3801 Ramboz Drive, City Terrace, a collector for the Daley Chain Grocery Company, yesterday was driven several miles to a lonely spot in the Los Angeles River bottoms where he was bound and robbed of more than $500 and his watch.

The collector was driving north on Mountain View avenue, he told police, when the woman drove alongside in another machine and turned directly in front of him at the Temple-street intersection.

As he swerved his own car to avert a collision, two armed men appeared, boarded the collector's machine and one of them covered him with a gun. The other forced him to don a pair of dark goggles. One of the bandits then drove the car along Glendale Boulevard to Allesandro street, where he turned and continued on until they reached a secluded spot where the woman again appeared and helped to bind Crouch. In addition to $515 of the company's money, the bandits took $15 from the collector. As soon as he could extricate himself from his bonds, Crouch made his way to a telephone and notified police.

CITY HALL GETS TRADITION

The mystery of a man who was locked up in a room in the City Hall, possibly since Saturday afternoon, remained unsolved yesterday after an intensive search by Building Manager Rodgers and nine employees following a telephone call at 10:25 a.m. to the office of Rodgers for help.

Rodgers and his squad opened the door of every room and closet in the wing occupied by the Board of Public Works, whence the call came, but, failing to locate the man, decided that he must have entered the board's assembly room by a rear door which has a trick lock, and had left by the main doorway when it was opened for the day by janitors.

Theaters—Amusements—Entertainments

An unforgetable exploit that every man, woman and child should see!

REAR ADMIRAL RICHARD BYRD *the gallant young leader of one of the most courageous expeditions of modern times.*

"WITH BYRD AT THE SOUTH POLE"

PARAMOUNT'S sight and sound record of the world's most amazing event!

NOW you can see it! The greatest story of adventure ever filmed! You're actually there, yourself, with this handsome young hero and his valiant band in this realistic camera record!

ONE of the real thrills of a lifetime; it's an unforgetable event that no man, woman, or child dare miss!

"WITH BYRD at the SOUTH POLE"
Starts Thursday June 26
Paramount Theatre
6th & Hill
THE NEW Paramount SHOW WORLD Pictures

SCREEN DIRECTOR'S SPOUSE WINS SUIT

Mrs. Helene L. Lubitsch

LUBITSCH'S WIFE GETS FREEDOM

Woes Laid to Husband's Excessive Love for His Work in Films

Ernst Lubitsch, motion-picture director, was 99 per cent in love with his work, it was testified yesterday by his wife, Mrs. Helene L. Lubitsch, at the trial of her suit for divorce. Superior Judge Hahn granted her a decree.

"Two years ago he told me he wanted a separation," Mrs. Lubitsch testified. "He said he was 99 per cent in love with his work and had no time for home."

Mrs. Lubitsch also charged the director with using vile and opprobrious language to her. Refusal to take her to places of diversion and refusal to escort her home when they did go out were further assertions. She added that he insulted her friends in their home without provocation. For a month prior to their separation, she said, the film director refused to converse with her.

Mrs. Lubitsch said that she and her husband entered into a property settlement before she began her divorce suit. Terms of the agreement were not divulged. The Lubitsches were married in Berlin on August 23, 1922. Attorney Milton M. Cohen appeared for Mrs. Lubitsch.

IMPROVEMENT ADOPTED

An ordinance of intention for the improvement of Ninetieth street between Central avenue and Avalon Boulevard was adopted by the City Council yesterday and August 4 was set as the date for hearing protests against it.

The GREATEST SCREEN DRAMA of ALL TIME! "JOURNEY'S END"
FIRST TIME at THESE PRICES
25¢ 25-35 35-50
IT'S ALWAYS REFRESHINGLY COOL AT THE TOWER
TOWER

MILLION DOLLAR Last 2 Days "PARAMOUNT ON PARADE" The Super All-Star Revue VAUDEVILLE! 25¢

UNIVERSAL SIGNS MONTA BELL

Otis Skinner Will Star in Film for First National; Rosita Moreno to Play Lead in Paramount Picture; Jack Donahue's Little Brother Wins Role

BY GRACE KINGSLEY

After all, Monta Bell is not to be allowed to proceed in peace on his projected trip around the world.

Instead Universal and Carl Laemmle have persuaded him to stick along in Hollywood and direct at least one picture, perhaps two, for that organization.

The picture for which Mr. Bell's professional services are desired, is one of the most important of the year. It is the talking screen version of "East Is West," the stage play written by Sam Shipman and John B. Hymer, which served the lovely Fay Bainter on the stage for several seasons.

While no star has yet been picked, it is understood that the play will probably be a starring vehicle for either Lupe Velez or Mary Nolan.

Monta Bell has been in the East supervising and directing pictures for Paramount. He and Paramount had some sort of disagreement, it is reported, and Bell left the organization. He had quite made up his mind on taking a trip around the world, visiting the Orient first.

MARY DUNCAN WILL PLAY SKINNER LEAD

Unless present plans miscarry, Otis Skinner is to star in, as his second First National vehicle, a talking picture called "Kut-Al-Kulub," which is Moorish, if you must know, for "Food of Hearts."

And a no less brilliant young actress than Mary Duncan is scheduled to play opposite Skinner in the picture.

Miss Duncan made a sensational success a couple of seasons ago in New York and in other large cities of the country, in John Colton's "Shanghai Gesture," starring Florence Reed. She later signed with Fox, making a distinct hit in "Through Different Eyes" and other pictures. She left the organization a few months ago, to return to the New York stage.

Now she is back in Hollywood, having just returned on Saturday, and will be busily preparing, during the next few weeks, for her part in "Kut-Al-Kulub."

ROSITA MORENO IN "SPANISH ACRES"

No less charming a young actress than Rosita Moreno will play opposite Richard Arlen in "Spanish Acres," we learned yesterday.

Miss Moreno is a young dancer of great beauty as well as grace and acting talent, who, with her family, appeared at the Orpheum a few seasons ago. She signed with United Artists, but for some reason did not appear in any of their pictures, probably because no role was found to suit her.

Then talking pictures came in, and Paramount signed her on a long-tern con'ract. Not only has she the featured feminine role opposite Arlen in his next starring vehicle, but she will, of course, also play the lead in the Spanish version.

"Spanish Acres" is a Hal G. Evarts story. Otto Brower and Edwin Kropf are proving such a good directorial team that they are again to have charge, and will co-direct the Arlen vehicle.

Joe Donahue Comes West

When First National wanted to get Jack Donahue to play opposite Marilyn Miller in "Sunny" officials discovered that Jack was so booked up on stage and screen contracts as to be not available. It appears, however, that he has a young brother who strikingly resembles him, and whose style of work is almost identical.

Whereupon First National did the sensible thing and engaged Joe Donahue, the little brother in question. Joe had understudied Jack in "Sunny" for two or three seasons, besides having appeared in Broadway productions.

The younger Donahue arrived yesterday, in company with Richard Rogers of Hart, Rogers & Fields, who are writing the music and lyrics for the talking screen version of "Hot Heiress," and who will also write an original story for the screen.

Rupert Julian With Universal

Rupert Julian is back on his old stamping ground at Universal, where he directed so many successes years ago.

He has just been signed, through his manager, Charles Byer, on a long-term contract and will direct three feature pictures. The first of these will be "The Cat and the Canary," from the stage play of the same name by John Willard.

The second will be a talking version of "Merry-Go-Round," the picture said to have been started by Eric Von Stroheim and completed by Julian, and starring Mary Philbin, several years ago.

The third will be a special, not yet announced.

Ben Lyon Has Lead

Ben Lyon, we learn, is to have the male lead in that torridly titled First National feature, "The Hot Heiress." Ben had little time to spend in honeymooning after his marriage to Bebe Daniels, and has to content himself with looking forward to a trip abroad next spring.

Beautiful Ona Munson has the feminine lead in "The Hot Heiress," which is a story with music by Hart, Rogers and Field. Tom Dugan is the only other player so far cast in the picture.

English Comedienne Here

That famous little English comedienne, Toots Pounds, star of many a Palladium revue in London, and headliner in English vaudeville, has arrived in our midst.

Miss Pounds deserted musical comedy about two years ago to study for grand opera in Germany. While Miss Pounds has made no professional connections here, she has sung at various private parties in filmland, and her voice is pronounced superb.

Russell Birdwell With M.-G.-M.

Russell Birdwell, brilliant young director and writer, who tried out his directorial wings on "Street Corners," and on the strength of it was signed by Fox to direct "Masquerade," is now working at the Metro-Goldwyn-Mayer studios.

He has been signed to aid Nick Grinde in the writing of the script and dialogue on Kathleen Norris's novel, "Passion Flower."

Milt Howe With Paramount

Milton Howe, who has been getting pieces in the paper about Universal stars, has transferred his activities to Paramount, where he is associated with Arch Reeve, head of the publicity department. We hear he is to have an opportunity to write dialogue.

ORDINANCE DELAY VOTED

In denying protests yesterday against the ordinance of intention for the improvement of New Hampshire avenue between Third and Sixth streets, the City Council specified that the final ordinance be held up until after the receipt from the City Engineer of a report on possible damages which may accrue to property owners as the result of regrading which is included in the improvement.

Theaters—Amusements—Entertainments

JACKIE COOGAN WRITES:

Dear Boys and Girls:-
I saw "Hell's Angels" and was thrilled through and through.
Every boy and girl in the world should see this wonderful picture.
And Sid Grauman's Prologue is a peach.
Jackie Coogan
P.S. I'm going again.

GRAUMAN'S CHINESE

Alhambra HILL ST. 25¢ INGAGI! Big Second Week

FOLLIES THEATRE Main at Fourth BURLESQUE THIS WEEK—"STEP ALONG" The Sensational Burlesque Show of the Year—60 PEOPLE—45 Fashion Dancing Beauties—Midnight Show Every Saturday.

Cafes Restaurants Tea Rooms — Where to Dine and Dance — Coffee Shops Cafeterias Hotels

YOUR LUNCHEON OR DINNER
In our dining room *** the quickest service for those who have but a short time and the best for those who appreciate good foods *** moderate prices.
Use Our Private Drive way. Save Trouble of Parking. Two Hours, 25c
NEW ROSSLYN HOTELS
FIFTH at MAIN STREETS, LOS ANGELES

ROSCOE ARBUCKLE
is no longer connected in any way with the famous Eads Castle Cafe, La Brea at Beverly. It is again being operated by Mr. and Mrs. Eads, original owners. You can again get those famous Rhode Island Red unjointed fried chicken, Turkey, Trout, or steak dinners. A la carte service as well as an 85c dinner available.
ORCHESTRA AND DANCING Have Been Added. With No Cover Charge or Increase in Prices.
OR. 2169. "EADS FOR EATS"

LET'S GO TO TAIX FRENCH RESTAURANT
Seating Capacity 225 We Sell You Food—Not MUSIC
A full French lunch, 50c. Dinner, 60c; Family affair Dinner, 50c. Booths, $1.00
321 COMMERCIAL ST. 2 BLOCKS EAST of POST OFFICE. MUtual 8294.

LEM'S CAFE 桂林櫻
320 E. First St., Los Angeles
Real Chinese Cooking
Chop Suey, Fried Noodles, etc.
A good place to eat. Bring your family. Music.
Phone TUcker 1294.

Casa La Golondrina
Quaint Mexican Cafe
Takes pleasure in announcing
SENORITA MARIA LUISA BERNAL, Coloratura Soprano
Guest of Honor
ON THURSDAY EVE., JUNE 26, 1930
Arrange Reservations MU. 6031 35 Olvera St. Paseo de L. A.

FESTIVE PREMIERE FRIDAY NIGHT
CABIN CLUB 2220 CENTRAL AVE.
INTRODUCING TO THE WEST — A Breath of Harlem's Hottest Spot
The Cabin Club FOLLIES
ORIGINAL ALL-COLORED REVUE WITH COMPANY OF 30
AND EDNA BARR RYTHMASTERS
Two Shows Nightly A Southern Menu
PHONE RESERVATIONS FOR OPENING WE. 9064 or WE. 4724

Mme. Zucca's Silver Slipper 110 E. MARKET ST. (Opposite New City Hall)
NEWEST MODERNISTIC BOHEMIAN CAFE
$1.50—7-course Chicken or Steak Table d'Hote Dinner
DANCING No Cover Charge Any Time ENTERTAINMENT
For the Success of Your Party—Phone MUtual 6088.

NEW CITY HALL GRILL 126 W. FIRST ST. Opposite City Hall
40c SPECIAL EVENING DINNER 5 P.M. to 8:30 P.M. Choice of CLUB STEAK, 2 PORK CHOPS or 3 LAMB CHOPS.
Included: Hot Bread, Salad, French Fried Potatoes.
Homemade Pies, Ice-box Cake, Cheese Cake, Ice Cream, Puddings, Coffee

TAIT'S BROADWAY, NEAR 5TH
Yes we are here to stay.
THE BEST LUNCHEON AND DINNER FOR 50c IN L. A.
A WONDERFUL STEAK OR CHICKEN DINNER, 75c. Geo. M. Keller, Gen. Mgr.

Theaters—Amusements—Entertainments

UNITED ARTISTS TRinity 3238 BROADWAY
LAST 3 DAYS! TONIGHT WYCOFF and U.S.C. Track Stars in Person.
Hurry to see— MAURICE CHEVALIER in A Paramount Picture The Big Pond
STARTS FRIDAY
Mighty Successor to "STREET OF CHANCE"
William POWELL in Paramount's 'SHADOW OF THE LAW'

35¢ TILL 1 P.M.
COME WHERE IT'S COOL
Paramount SIXTH AND HILL VA 2041
Thrilling!
LEAVES TOMORROW
ZANE GREY'S The BORDER LEGION
With RICHARD ARLEN JACK HOLT EUGENE PALLETTE FAY WRAY
T. ROY BARNES Talking Comedy PARAMOUNT SOUND NEWS Aesop's Fables MILTON CHARLES with TOM WARING
Paramount's All-Talking All-Outdoor Hit!

Thursday LIVE —Actually Fly Over the South Pole YOURSELF
The Unbelievable Adventure—Stark Drama — Humor — Romance — Side by Side With Heroes — All the More Thrilling Because It's REAL!
'With BYRD at the SOUTH POLE'

PRESIDENT
A SENSATIONAL LOVE STORY OF A GOTHAM WOMAN
"CRIME" WITH KENNETH HARLAN

EL CAPITAN
MAT WED.
MATINEES 25¢ 50¢ 75¢
EVERY EVE 35¢ to $1.50
MINNA GOMBELL IN NEW YORK'S SAVOY, SARATOGA'S CASINO
NANCY'S PRIVATE AFFAIRS
ERNEST GLENDINNING AND A SELECTED CAST

ERLANGER'S BILTMORE
Beg. Sun. Eve., June 8 Performances Only
YIDDISH ART THEATER PLAYERS
WITH BEN-AMI IN REPERTORY
SUNDAY-MONDAY, JUNE 29-30—SAMSON & DELILAH
TUESDAY, JULY 1—GREEN FIELDS
WEDNESDAY, JULY 2 AND SAT.-SUN., JULY 5-6—OUR CHILDREN
THURSDAY, JULY 3—NORA. FRIDAY, JULY 4—OUT OF THE DEPTHS
SEATS NOW

ERLANGER'S MASON NEXT MONDAY NIGHT SEATS NOW
SUBWAY EXPRESS
NOVEL! EXCITING! THRILLING! Original Production

White Cargo
FREE PARKING AFTER 5:30
GREATEST DRAMA OF ALL TIME!
California

MAYAN OPENING NEXT MONDAY NIGHT
THE GIRL WHO GAVE HERSELF TO SAVE HER JOB!
MOLLY MAGUIRES
New Comedy Drama of LOVE and SEX!

VINE ST. THEATRE NOW PLAYING
GEORGE FAWCETT
UNDER A VIRGINIA MOON
A COMEDY OF THE SOUTH WITH FRANCES DEE-STEPIN FETCHIT
A PERCY HAWELL-VERNON STEEL-STUART ERWIN PRODUCTION
PIERRE WHITE-CLARENCE BADGER

HOLLYWOOD MUSIC BOX GR. 4151
"The Glory Dodgers"

MAJESTIC TONIGHT LAST WEEK
THE LAST MILE

TED ARTISTS
3238 BROADWAY AT NIC
Hurry to see—
MAURICE CHEVALIER
in A Paramount Picture
The Big Pond
With Claudette Colbert
STARTS FRIDAY
Mighty Successor to "STREET OF CHANCE"
William POWELL
in Paramount's
SHADOW OF THE LAW
COME WHERE IT'S COOL
Paramount
SIXTH AND HILL VA 2041
Thrilling!
LEAVES TOMORROW
ZANE GREY'S
DER LEGION
With
RICHARD ARLEN
JACK HOLT
EUGENE PALLETTE
FAY WRAY
Paramount's All-Talking All-Outdoor Hit!
—Actually Fly Over the South Pole YOURSELF
The Unbelievable Adventures—Stark Drama — Humor — Romance — Side by Side With Heroes — Thrilling Because It's REAL!
BYRD at the UTH POLE
PRESIDENT
NATIONAL LOVE STORY OF A GENTLEMAN CROOK
RIME
WITH KENNETH DAIGNEAU
COME WHERE IT'S COOL
Paramount
SIXTH AND HILL VA 2041
Thrilling!
LEAVES TOMORROW
ZANE GREY'S
DER LEGION
With
RICHARD ARLEN
JACK HOLT
EUGENE PALLETTE
FAY WRAY
Paramount's All-Talking All-Outdoor Hit!
—Actually Fly Over the South Pole YOURSELF
The Unbelievable Adventures—Stark Drama — Humor — Romance — Side by Side With Heroes — Thrilling Because It's REAL!
BYRD at the UTH POLE
PRESIDENT
NATIONAL LOVE STORY OF A GENTLEMAN CROOK
RIME
WITH KENNETH DAIGNEAU
MINNA GOMBELL
IN NEW YORK'S GAYEST, SAUCIEST COMEDY
NANCY'S PRIVATE AFF
WITH
ERNEST GLENDINNING
AND A SELECTED CAST
Beg. Sun. Eve., June 29
8 Performances Only
ART THEATER PLAYERS
WITH
BEN-AMI
IN REPERTORY
WAY EXPRESS
THRILLING! Original Production
ite Carso
California
GIRL WHO GAVE HERSELF TO SAVE HER JOB!
LLY MAGDALENE
Drama of LOVE SEX
NOW PLAYIN
VIRGINIA M
ry Declared
NOW PLAYING
AST MILE

NEWLY COOLED AND COMFORTABLE FOR WEST COAST THEATRES
LLOYD'S STATE
BROADWAY AT SEVENTH
2 days
RAMON NOVARRO
"IN GAY MADRID"
35¢ TO 1 P.M.
Passionately throbbing romance...of love 'round Spain — In Old Spain — It's Gay! Glorious!
Thursday
First Time at Popular Prices
The 12th Picture Sensation
LAWRENCE TIBBETT
THE LOVER DIVINE — THE SINGER SUBLIME
"ROGUE SONG"
On the Stage
BARTO & MANN
Starring
"IDEA IN BLUE"
30—People—30
Rev. Stell Band
Ganchon & Marco Stage
PANTAGES
HOLLYWOOD BLVD. & VINE ST.
Last 2 days
THE TEXAN
GARY COOPER · FAY WRAY
On the Stage
"SEEING DOUBLE IDEA"
C. & C. STROUD
10 Sets Twins
SLIM MARTIN & Pantages Band
Ganchon & Marco Stage
Thursday
FIRST HOLLYWOOD SHOWING
Nancy CARROLL
in "The DEVIL'S HOLIDAY"
TOWN CRITERION
GRAND AT SEVENTH
Last times Today
M-G-M's Sensational ... Daring Hit!
The DIVORCEE
STARRING NORMA SHEARER
35¢ TO 1 P.M.
SCRIP MAKES THE IDEAL GRADUATION GIFT
BOULEVARD
LAST 2 DAYS
M-G-M's Last Triumph
MARION DAVIES
FLORODORA GIRL
STAGE BAND
With
FANCHON & MARCO
VARIETIES
WARNER BROS. THEATRES
WB
HOLLYWOOD
WARNER BROS. DOWNTOWN
SHE FLOUTED LOVE AND SOCIETY—FOR WEALTH AND EASE
Corinne GRIFFITH
"Back Pay"
GRANT WITHERS
MONTAGU LOVE
FANNY HURST'S GREAT PLAY—
35¢
A First National Vitaphone Production
FORUM
SARAH AND SON
35¢
As Sparkling as Champagne
AY BAINTER
in CAPRICE
with REGINALD OWEN LILY CAHILL
MATINEES WED. & SAT.
GEORGE BANCROFT
LADIES LOVE BRUTES
MAT 25¢

UNBELIEVER CHASTENED IN NEW PLAY

"The Glory Declared" Has Premiere at the Hollywood Music Box

BY EDWIN SCHALLERT

Atheism receives a slap in the face in "The Glory Declared," which opened last night at the Hollywood Music Box Theater. More than that, it actually is struck with a lightning bolt.

"The Glory Declared" is a brand new play. It was written by Ralph Culver Bennett, and is having its first presentation at the showhouse on the boulevard.

A large audience saw the initial production, and applauded at the close of the play.

The theme of this piece is the revolt of a university professor against religion. His susceptibility to an ill-intentioned promoter leads him to undertake an agnostic lecture course with disastrous financial results. At various stages occur an estrangement from his daughter, who he orders from home, and the death of his son in a traffic accident, and of his wife from grief because of the loss. His refusal to be chastened by these events is carried to the point where he challenges the heavens to vent their wrath, and it is time that the Jehovian thunderclap significantly hits. A band of Salvation Army workers, representative of the ideal of good, play a part in the action and imbue with sympathy the scenes in which they are portrayed.

"The Glory Declared" discloses a lack of theatrical craft in the modern acceptance and some members of the audience went to the lengths of hissing the villainish promoter in the final scenes and further declined to accept certain situations as seriously as they were intended. The amusement was apparently added to by the fact that after being struck by the lightning bolt the atheistic leading character theretofore smooth-shaven reappeared with a heavy beard. Of course, a year had elapsed meanwhile.

"The Glory Declared" embodies the germ of an idea which is sustained to an extent in its first act, but the weakness of the situations in the second tended to let down and a lightning bolt as an event in a play remains, as always of recent times, disturbing to its equilibrium. Actually the incident of the leading character's reappearance with the beard is an element in the suspense, because it contributes to his daughter's failure to recognize him, but the results are unfortunately grotesque. There is a miracle finish to the play when the faith and the well-being of the crippled leading character are simultaneously restored.

The principal role of the atheist is undertaken by Mr. Bennett, while other parts are done by Fritzie Bullard, Ray Largay, Nenette Vallon, Philip Morris, Iva Shepard, Robert McWade, Jr., Robert E. Griffin and Stuart McFarland.

Dramatization of Machinery Seen in Film

Effective dramatization of modern machinery has been accomplished in "Hell's Angels," according to opinions of several producers.

Among celebrities who have been impressed by the dynamic presentation of the triumphs of modern mechanism in the Howard Hughes spectacle showing at Grauman's Chinese Theater is Charlie Chaplin.

Thrills for both eyes and ears of audiences are provided in the operation of a large Zeppelin in an air raid over London. Verbal orders are given, dial settings are made, the giant engines are seen and heard responding and winches whirr.

Huge bombing planes are seen hovering and throbbing over their targets, and the bombs released are heard whistling on their way down to create detonations of awe-inspiring magnitude.

Future Warner Bookings Listed

Warner Brothers' Downtown Theater has announced the booking of new attractions. The first will be Billie Dove in "A Notorious Affair," with Basil Rathbone and Montagu Love.

Following will be "Bright Lights," with Dorothy Mackaill and Frank Fay; "Three Faces East," starring Eric Von Stroheim and Constance Bennett, and "The Way of All Men," adapted from the play, "Sin Flood," with Douglas Fairbanks, Jr., Dorothy Revier and Noah Beery.

Walter Huston in "The Bad Man;" John Barrymore in "Moby Dick;" "Woman Hungry," a Technicolor production with Lila Lee, Sidney Blackmer and J. Farrell Macdonald; Loretta Young in "A Road to Paradise;" Joe E. Brown's "Top Speed," with Bernice Claire and Laura Lee, and George Arliss in "Old English."

Track Team to See 'Big Pond'

The national and intercollegiate championship track team of the University of Southern California will be guests of the United Artists' Theater tonight. They will witness Maurice Chevalier in his latest film comedy, "The Big Pond."

Heading the delegation of track stars will be Coach Dean B. Cromwell and Frank Wykoff, who recently set a new world's mark in the 100-yard dash.

The Chevalier picture is scheduled to end Thursday evening. William Powell in "Shadow of the Law," starts Friday.

Bancroft Film Proves Popular

George Bancroft continues to attract crowds to Bard's Downtown Theater in his new picture, "Ladies Love Brutes." In this new romantic drama Bancroft is seen as a burly man of the masses who rises to wealth and attempts to enter the social world.

Mary Astor, titian-haired beauty, is seen in her initial talking picture role. Starting Thursday, Gary Cooper, with Mary Brian as his leading lady, will be seen in "Only the Brave."

"Julia Dances"

Agnes De Mille

Who will appear tonight at the Windsor Square Theater has been described as the outstanding exponent of the idiomatic American dance, her work being a mixture of the art of a Pavlowa with the clowning of a Chaplin. "Julia Dances" is one of her original numbers.

NEW PICTURES ANNOUNCED

A notable line-up of picture attractions for Loew's State Theater is announced.

The first popular showing of Lawrence Tibbett in "The Rogue Song," which starts at Loew's Thursday for a limited run of one week, is the Metro-Goldwyn-Mayer picture heading the list. Following this, on July 3, Lon Chaney will be seen in his first talking picture, "The Unholy Three."

Edmund Lowe in a new Fox picture, "Good Intentions," will be shown on July 10, followed on July 17 by Greta Garbo in another Metro-Goldwyn-Mayer triumph, "Romance."

"Wild Company," Fox picture with H. B. Warner and Frank Albertson, starts July 24. William Haines's new Metro-Goldwyn-Mayer comedy, "Way Out West," is booked for the week of July 31, with "Good News," another Metro-Goldwyn-Mayer picture with Bessie Love, opening August 7.

Norma Shearer, fresh from dramatic success in "The Divorcee," appears in another performance in "Let Us Be Gay," which opens August 21. Ramon Novarro, now appearing in the current Loew's attraction, "In Gay Madrid," stars in "Singer of Seville," Metro-Goldwyn-Mayer picture opening on September 4.

As a coming stage event, Eddie Cantor is scheduled to appear in person on the Loew's State stage the week of July 3.

BYRD PARTY DIVERSIONS REVEALED

Paramount Cameramen on Expedition Also Tell of South Pole Wonders

Means of diversion were not lacking to members of Rear-Admiral Richard E. Byrd's expedition to the South Pole, according to Willard Vander Veer, who, with Joseph T. Rucker, both Paramount cameramen, accompanied the commander and filmed his daring exploit. The picture, "With Byrd at the South Pole," starts Thursday at the Paramount Theater.

There were exploration parties, motion-picture shows, card games, sports and the radio to fill the time. And then members of the party were continually regaled with extraordinary sights and sounds.

"The aurora Australis flapped thousands of feet over our heads like the bottom of some inconceivably beautiful theater curtain," the cameraman said. "We saw moons with crosses on them at night and sindogs, or false suns, in the daytime. And there was such complete quiet that we could hear our hearts beating, and stranger yet, we could hear our very breath freeze as it issued from our lungs. 'Wussash,' it would go, and one could see the tiny particles of ice drifting to the ground.

"Then, there was snow-shoveling. The houses were built six feet below the snow for warmth, and we had to be continually digging out the stairways which led up to the surface and also keep the chimneys clear. If we did not dig out the stairs they became regular toboggans so that the phrase 'I just slid in on you' became quite popular."

Notables Will Attend Opening of New Drama

Marilyn Miller, Leon Errol, Skeets Gallagher, Bert Wheeler, Noel Madison, Regis Toomey, Frank Richardson, James Hall, Merna Kennedy, Kathryn Crawford and other stage and screen players, have made reservations for the local premiere of "Molly Magdalene," Crane Wilbur's new comedy drama, at the Mayan Theater Monday night.

"Molly Magdalene" is a comedy about a burlesque troupe which lands on a Kansas farm after a train wreck. The play is said to be replete with thrills and love interest.

The cast includes Wynne Gibson, Crane Wilbur, Georges Renavant, Hedwiga Reicher, Cornelius Keefe, Dorothy Sills, Jack Egan, Frank Curran, George F. Hayes, Theodore Adams and Ethan Allen.

Actress Plays Dramatic Role

Nancy Carroll, known as one of the screen's most promising comediennes, becomes an emotional actress in "Devil's Holiday," which comes to the new Pantages Hollywood Theater Thursday.

Under the direction of Edmund Goulding, the man who directed Gloria Swanson in "The Trespasser," Miss Carroll steps out of her light, fluffy roles of the past to don the heavy garb of emotional drama, it is said.

"DIVORCEE" CLOSING AT CRITERION

"Big House" Will Follow Norma Shearer Vehicle on Wednesday

"The Divorcee," starring Norma Shearer, will close at the Criterion Theater tonight. Tomorrow Metro-Goldwyn-Mayer will present the world-premiere engagement of "The Big House," with an all-star cast.

Featured in this group of veteran film players are Wallace Beery, returning to the screen after a year's absence; Leila Hyams, "The Golden Girl" of the New York art colony; the popular leading men, Chester Morris and Robert Montgomery, and Lewis Stone, Karl Dane, De Witt Jennings, J. C. Nugent, George Marion, Sr., Claire McDowell, Mathew Betz and Eddie Lambert also have characteristic roles.

"The Big House" is not all drama and romance, it is said. Comedy also is generously included. A galaxy of former vaudevillians are in the cast, with Wallace Beery and Karl Dane leading the fun.

The film was directed by George Hill and written by Frances Marion.

ACTOR IN REAL ESTATE

Hallam Cooley, juvenile comedian in "Back Pay," which currently stars Corinne Griffith at Warner's Downtown Theater, is also widely known in real estate circles.

"LAST MILE" ENDS ENGAGEMENT SOON

Edward Woods

This is the last week of "The Last Mile," dramatic prison story that has been playing at the Majestic Theater. Because of previous bookings in San Francisco, where the play will open at the Geary Theater Monday, it is necessary to end the local engagement.

Heading the cast are Edward Woods and Clark Gable. Russell Hopton, Paul Fix and others have prominent roles. The play was directed by Miss Lillian Albertson.

Whispers in the Wings

BY MURIEL BABCOCK

WHEN Donald Ogden Stewart's comedy, "Rebound," with Ina Claire, opens in Santa Barbara this Friday, four members of the cast who played it recently in New York will be in their self-same roles.

One is Robert Williams, who appears opposite Miss Claire. Another is Pierre D'Ennery, and still another is Walter Walker.

INA CLAIRE

The name which will probably be of most interest to a certain group of Los Angeles and Hollywood folk, however, is that of Corinne Rosa. Miss Rosa, daughter of Mrs. Gertrude Ross, a Hollywood resident, known for her musical compositions, made her first appearance on the professional stage in "Rebound" in New York.

Only last year, she was to be seen about these parts, taking occasional roles in Theater Mart productions, practicing dancing and endeavoring to get as thorough a preparation for the theater as possible. She went east in the fall, and found her way into "Rebound," in which, it is said, her duties are fairly important.

"Rebound" goes on north to San Francisco, coming to the Belasco here in about four or five weeks.

"Candlelight" Coming

"Candlelight," the show which one Burns Mantle described as a "puff ball of wit and sex," comes to the Biltmore Theater here on August 25, next.

This is the show in which Gertrude Lawrence starred for Gilbert Miller at the Empire, New York, last fall. Reginald Owen, now to be seen in "Caprice" at the Belasco, played opposite her.

Miss Lawrence will not be in the company coming here. Eugenie Loentovitch, who is playing the stor role now in Chicago, will enact the role of Marie. There is a chance that Mr. Owen may step back into his role, but this rather depends upon a number of things—whether or not he takes a proffered picture contract and what time he has to get back to New York this fall.

Myron Fagan on Way West

A telegram yesterday to Matt Allen, manager of El Capitan Theater, conveyed the news that Myron Fagan, who wrote "Nancy's Private Affair," is on his way to Los Angeles. He wants to see the show with its Los Angeles cast, he informed Allen, and he also wants to "look about a bit."

There is a chance, I am told, that Fagan may try his new show, "Peter Flies High," on the Coast later this summer, preliminary to taking it into New York. This report is given credence by the fact that Minna Gombell, who has been in Fagan's last three New York productions, is out here now playing "Nancy's Private Affair." She is said to have a part in the new effort.

Macloon Due Home

Louis Macloon, who appears to spend most of his time flying back and forth between here and San Francisco, should be at his desk at the Majestic again today after his latest jaunt to the north, during which he launched Perry Askam in a series of personal appearances at the new Fox Theater there. Askam is going to make a tour, singing "Desert Song" and "New Moon" numbers, which will bring him back eventually to Los Angeles. His last venture along this line, at the Orpheum, met with tremendous success.

PERRY ASKAM

"Lysistrata" May Tour

A news note from New York last evening said there is talk of organizing a Chicago company of "Lysistrata" with Fay Bainter again in the title part which she played in Philadelphia. For touring purposes, the production would be less sizable than the one now in the Forty-fourth-street Theater, New York.

"Decency" to Live on

From the Mayan, where rehearsals of "Molly Magdalene," due the 30th inst., are now in full force, comes the information that "Decency," closing there last Saturday, is not to die. The second and third acts are to be re-written with a fall New York opening in mind.

Incidentally, a lady named Symona Boniface, who sued Arthur Gregor, playwright, and Franklin Productions, Inc., because of their use of the title "Decency" to which she claimed prior rights, won an unfavorable decision yesterday, theater officials announced. Miss Boniface said that she had applied the name to a play of hers produced by the Musketeers organization. Superior Court Judge Hanby held that inasmuch as her play had never been publicly produced to any great extent, she was not entitled to the exclusive use of the title, "Decency."

Official Wins Screen Honors

To the list of supervisorial achievements credited to Robert Lord since becoming associated with the First National organization is now added "Show Girl in Hollywood." This is the current Alice White screen vehicle at Warner Brothers' Hollywood Theater.

During the past two years Lord is said to have established an enviable record in the capacity of supervisor. He held previous to this a position as scenarist.

Another man's woman

his sister... the only thing in all the world that meant anything to him... and now she, young and innocent... loved a thief... his sister was coming into the sinister shadow of...

The BIG HOUSE

M-G-M's Triumph of Realism with...
CHESTER MORRIS
WALLACE BEERY
LEILA HYAMS
ROBT. MONTGOMERY
A Cosmopolitan Production
GEORGE HILL DIRECTED
THE DAY FOR THRILLS JUNE 25
FOX CRITERION
Direction Fox West Coast Theatres
Continuous Shows 11-11 Popular Prices! 35c 'Til 1 P. M.

IRENE RICH
Gracious and Charming . . . As Always—As Will's Wife . . . Miss Rich Gives a Splendid Performance!
WILL ROGERS
IN THE FOX MOVIETONE PRODUCTION
"SO THIS IS LONDON"
Added Attraction
M-G-M's All-Barkie Novelty
"WHO KILLED ROVER"
ON THE STAGE
ABE LYMAN AND HIS BAND
with
MAUREEN O'SULLIVAN
FRANK ALBERTSON
LUMSDEN HARE
Box Seats $3 Orchestra $1.00 Bal. $2.50 Incl. Tax
Curtis Brown Drug, 6th & Main
MAIL ORDERS NOW
MATINEE SEATS $1.00
CARTHAY CIRCLE
FOX
7:15 TWICE DAILY 8:30
Direction Fox West Coast Theatres

Orpheum
Like a Breath of Fresh Air After a Season Glorifying Sex, Chorines, Cranks, Cabarets, Courtrooms.
for every kid from 6 to 60 who loves a Circus
THE FIRST REAL CIRCUS TALKIE
LOVELY GIRLS LIVELY TUNES THRILLING DRAMA
NEVER BEFORE SUCH A REAL ALL-STAR CAST
"SWING HIGH"
35¢ TO 1 P.M.
CONTINUOUS 9:45 A.M.-11:30 P.M.

R-K-O
THEATRE 8th & Hill
R-K-O VODVIL
Hollywood's Newlyweds
DANIELS & BEN LYON
in Radios Thrilling Drama
"Alias French Gertie"
MISS KITTY DONER
DE TOREGOS LYTELL & FANT
FRANK GABY
30¢ TO 1 P.M.
Continuous 11 A.M. to 11 P.M.
Radio's LAFF RIOT
The FALL GUY
with JACK MULHALL
Starts THURS.
R-K-O VODVIL
DANCE SENSATION
LEDOVA
AND OTHER STARS

STECKEL LIKES NEW QUARTERS

Moving to City Hall Offices Completed Yesterday

Noise of Police Presses May Present Problem

Chief Occupies Room 79 on Temple-Street Floor

Greatly pleased with the comfort and airiness of their new quarters, Chief of Police Steckel and his staff completed moving from 214 West First street to the northwest wing of the Temple-street floor of the City Hall yesterday and are now occupying rooms 70 to 80, across the hall from the crime prevention bureau and city mother's bureau, the whole being across a court from the offices of the Police Commission.

Chief Steckel occupies the corner room, No. 79, and Assistant Chief Finlinson is in room No. 80. Steckel's secretary occupies room 78 and 77 has files. Deputy Chief Cross occupies room 76 and Lieut. Lytell, in charge of police personnel, room 75.

PRESSES OFFER PROBLEM

Mike Gory, record clerk, is in room 74 and 73 is occupied by personnel files. Capt. Sweeney of transportation, is in room 72 and William Olney, chief accounting clerk, 71 and 70.

Across the hall, in a large room with one window, which opens on the court across from the Police Commission's assembly room, is the police printing bureau and machinery. Whether the commission can hold a meeting when these presses are running is a problem not yet solved. The commission wanted the bureau on the eighth floor, but the City Council is saving that for something or other not yet announced.

Deputy Chief Davis, in charge of traffic, remains in his present quarters at Central Station.

OFFICE HOURS SAME

Chief Steckel yesterday foresaw a possibility that the detective and record bureaus might yet be moved so that the police department may occupy the whole west side of the Temple-street floor. This he said, will necessitate the construction of a tube between the quarters and the central jail in the handling of fingerprint and identification data for prisoners booked at Central Station.

A teletype is being installed in the new quarters, which are connected with Central Station by direct telephone, the same as at 214 West First street, until the removal. Office hours for the chief and his staff will be the same as in the rest of the City Hall, from 8 a.m. to 5 p.m., and closing at noon on Saturdays.

PROTESTS RECOGNIZED

After denying protests against the ordinance of intention for the improvement of Walgrove avenue between Dewey street and Venice Boulevard yesterday, the City Council took cognizance of the assertions of protestants that the cost of the patent paving specified will be excessive by requesting the Board of Public Works to submit bids on the paving to the Council before awarding the contract.

SCREEN STAR SHOP GIVEN "PREVIEW"

Mary Pickford and Florence Turner

BROWN HELD FOR TRIAL IN KIDNAP CASE

Boy Points Out Suspect in Court as Man Who Seized Him on the 7th Inst.

Philip A. Brown was ordered held for trial under $10,000 bond yesterday by Municipal Judge Egan, after being pointed out by Walter Nelson, 11 years of age, as the man who kidnaped him on the 7th inst. The asserted kidnaper was represented by Attorney Eli F. Bush, who made no attempt to introduce a defense.

Detective Lieutenant Starritt testified that Brown was arrested after the license number of the car had been traced to the accused man's mother. He said Brown denied knowledge of any such occurrence, but declared he frequently suffers from lapse of memory. It was established, Starritt said, that the suspect had been driving the car in the vicinity of the kidnaping about the time it occurred.

Other witnesses were Thelma C. Boyd of 1630 South Westmoreland avenue, a school-teacher, and Herbert E. Colby, a contractor of the same address, both of whom testified to having seen the boy struggling to escape from his captor. The license number was obtained by Miss Boyd. The Nelson boy lives at 1712 South Westmoreland avenue.

FILMDOM GOES INTO BUSINESS

Mary Pickford and Others Open Shop for Benefit of Players' Relief Fund

Mary Pickford went into business yesterday in Hollywood along with sixty-five other motion-picture players in opening the Screen Star's Shop at 1614 Cahuenga avenue. The new shop was launched to derive money for the Motion-Picture Relief Fund and at the same time to aid persons less fortunate in the picture business to replenish their wardrobes at a minimum cost.

Stocked with gowns, a varied assortment of other clothing and jewelry, the shop was opened yesterday for inspection by its sponsors. Florence Turner, an outstanding star in the earlier days of the motion picture, as manager, will open the shop to the extras and bit players and to the public today.

The stock in the shop is all donated by members of the relief fund of which Miss Pickford is president. Douglas Fairbanks, Lawrence Gray, Ruth Roland, June Collyer, Mae Murray, Dolores Del Rio and many others were on hand yesterday for the informal ceremonies.

Miss Pickford and other actresses were hostesses at a reception and tea which was given for the invited guests.

GRAPE AID MOVEMENT HELD VITAL

Vineyard Company Head, in Radio Talk, Tells What it Means to City

Immediate action to insure a continuance of the annual revenue of $25,000,000 spent in this city by the grape growers of the Southland, was urged on Los Angeles business men in a radio address delivered last night by J. M. Barlotti, secretary of the Italian Vineyard Company.

Apathy of California vineyardists, manifested through their failure to sign contracts pledging the majority of the State's acreage to the government program, is threatening to defeat the relief plan, Barlotti asserted. Eighty-five per cent of the total acreage must be signed up before July 9, next, if Federal aid is to be extended by the Farm Board.

To break down that apathy and acquaint growers with the benefits of the projected plan is, Barlotti declared, the most vital matter confronting business interests at the moment. Failure of the sign-up, he stated, will cause an economic disaster. There pours into commercial channels $100,000,000 a year from the grape crop. Of this sum, $25,000,000 is expended in Los Angeles alone, Barlotti pointed out.

PHYSICIANS IN HOSPITAL QUIT POSTS

Four Tender Resignations to Supt. Wood of County Institution

More vacancies on the medical staff of the Los Angeles County General Hospital occurred yesterday when Dr. Dain L. Tasker, Dr. Glen D. Cayler, Dr. Thomas J. Ruddy and Dr. Royal Herbert Crist tendered their resignations to Dr. N. N. Wood, superintendent. All were accepted by Dr. Wood.

The four doctors, serving on the staff without pay, were in Unit No. 2, the same one served by Dr. Norman F. Sprague and Dr. Harry W. Forbes, who were removed last week by Dr. Wood. The last-named physicians were dismissed at the same time as Dr. Anna Hohanshelt, a member of Dr. Wood's office staff.

Delay Granted in Brownridge Oil Merger Suit

Continuance was granted yesterday of a suit for $3,250,000, brought by W. T. Brownridge, oil lease broker, against Irving V. Augur and the Bolsa Chica Oil Corporation, of which Augur is an official. Superior Judge Archbald granted a continuance until September on stipulation by Attorney Louis P. Pink, representing Brownridge, and the firm of Andrews & Andrews for the defendants.

Brownridge asks the sum as commission for effecting a merger in 1928. He asserts he was responsible for the consolidation of the Cushing Refining and Gasoline Company, Blackwell Oil and Gas Company, Mulberry Oil Company, Blackwell Pipe Line Company and Anolu Petroleum Company, North American Oil Consolidated, California-Eastern Oil Company and the Bolsa Chica Oil Corporation. He adds that a commission of 5 per cent was promised him for effecting the merger.

DANCE AND RECEPTION TO BE GIVEN ON BOAT

Several hundred persons will attend a dance and reception on board the S.S. Oaxaca at Berth 90, Wilmington, tonight, in honor of passengers who are planning to make the two weeks' excursion down the west coast of Mexico, which leaves here next Sunday evening. C. G. Krueger & Co., in charge of the plans for the trip, said the Oaxaca is the first excursion steamer ever to make this 2500-mile cruise during the vacation months. She will cruise up the Gulf of California, making stops at Ensenada, Mazatlan, Guaymas and La Paz. The Oaxaca, under Canadian registry, was formerly owned by G. Allan Hancock.

HAWKEYE NOTABLES MAKE SHORT VISIT

Gov. and Mrs. Hammill

IOWA'S CHIEF CITY'S GUEST FOR ONE DAY

Executive Declares Rise in State Rule Cost Main Convention Problem

Governors convening in Salt Lake City for their annual conference have as their most common and important problem the question of the increasing cost of government and its resultant burden upon physical property, in the opinion of Gov. Hammill of Iowa, who was in Los Angeles yesterday.

"Everywhere, the demand is for more and better schools, roads and public service," the Governor said, "and it is well, because we know that these things make for progress and we cannot go on up without them. But they also cost much money. The burden has been laid heavily upon physical property especially because it was so clearly in evidence.

"As long as it did not cost so much and taxes were not so high the people did not notice it. But now the cost is so great and the burden so heavy that the question is one of the greatest importance, probably more important than any other that will come before the conference next week.

"We can not very well reduce the burden by doing without these things so we will have to introduce the hardest-headed business efficiency into administration and cut out all waste. And above all we must effect a more equitable distribution of the tax burden among those who must bear it."

Gov. and Mrs. Hammill arrived from Tacoma, where they were on a vacation trip, spent most of the day with the Governor's niece, Mrs. W. R. Rohrer, 1614 Cimarron street, and then left for Riverside en route to Utah, where the convention opens Monday. The Governor was in Los Angeles last in 1919, he said.

Three times he was elected Governor of Iowa. Twice he was elected Lieutenant-Governor. Recently he was defeated for the Republican nomination for United States Senator.

COUNCIL DENIES PROTESTS

Protests against the ordinance of intention for the improvement of the streets in the La Cienega Boulevard and Adams-street improvement district were denied by the City Council yesterday and the preparation of the final ordinance ordered.

FLEET'S SCHEDULE MAPPED

Admirals Meet on Flagship and Plan Gunnery Practice and Other Naval Duties

Six admirals of the battle fleet conferred aboard the flagship California yesterday on operating plans of the armada for the coming year. Headed by Admiral Frank H. Scofield, commander-in-chief, the council included Vice-Admiral Richard H. Leigh, commanding the battleship divisions; Rear-Admiral Harley H. Christy, commanding Battleship Division Four; Rear-Admiral Joel R. P. Pringle, commanding Battleship Division Three; Rear-Admiral Thomas J. Senn, commanding the destroyer squadrons, and Rear-Admiral Henry V. Butler, commanding the aircraft squadrons.

Detailed plans are being worked out for the fleet's gunnery schedule following its return from Puget Sound on August 27, until February 7, 1931, when the armada sails for Panama for United States fleet exercises on the Pacific side of the Canal. The fleet returns to San Pedro from this concentration on April 8, 1931, and remains in the San Pedro-San Diego area until July 1, when it again departs for the regular summer cruise on Puget Sound. Force practice, spectacular gunnery exercise in which the entire fleet participates, will be fired during the week beginning May 9, 1931.

OTHER SHIPS TO STAY

In addition to the U.S.S. West Virginia, which will remain until July 20 for short-range battle practice, two other dreadnaughts will stay here during July as gunnery schools. They are the U.S.S. Tennessee, on which advanced officers' training in five-inch broadside batteries will be conducted, and the U.S.S. Oklahoma, where a similar school on the five-inch antiaircraft batteries will be held. The school ships will depart San Pedro July 29, rejoining the fleet at Seattle on August 2.

The battleship Mississippi, now cruising on the east coast, will go to a navy yard for modernization after July 29 if the pending $30,000,000 bill for modernization of the Mississippi and her sisters, the New Mexico and Idaho, has then been passed by Congress. Otherwise, she will sail on that date for San Pedro from Hampton Roads. The U.S.S. Idaho, now en route to Honolulu with R.O.T.C. units from the Universities of California and Washington, will rejoin the fleet on July 15. The U.S.S. Colorado's return is indefinite, she now is at the New York navy yard for repairs as a result of a recent fire. The United States fleet flagship Texas, due here from Balboa on the 29th inst., carrying Admiral William V. Pratt and his staff, has been assigned to operate hereafter with the battle fleet dreadnaught squadron. It is reported that one of the recently commissioned 10,000-ton light cruisers will become temporary United States fleet flagship pending completion of either the U.S.S. Augusta or U.S.S. Chicago for that duty in 1931.

CHANGE IN OCTOBER

Admiral Jehu V. Chase, who has been ordered to relieve Admiral Pratt as commander-in-chief of the United Stateta fleet, is scheduled to arrive at San Pedro on October 4. Rear-Admiral William D. MacDougal, who as new commander of the United States fleet base force, will succeed to the post vacated by Rear-Admiral T. Pickett Magruder, will arrive here from Cavite on July 13.

The aircraft carrier Saratoga will be rejoined at San Pedro on July 8 by the Lexington, now en route after overhaul at the Norfolk navy yard. The battleship New York, undergoing overhaul at the Puget Sound navy yard, will rejoin the fleet in that area on August 6. The hospital ship Relief has been ordered to San Diego from July 7 to 11 for the State nurses' convention.

Added Charges Stand Against Pardoned Pair

Existence of additional criminal charges in the Superior Court files against Mike Garvey and Harvey Lasher, who, with Phil Rohan, were pardoned from San Quentin prison last week, were disclosed by Daniel Beecher, chief trial deputy District Attorney, yesterday.

The three men were pardoned because of new evidence indicating their innocence of the murder of A. R. Miles, Jefferson-street druggist, on November 1, 1927. The complaints still on file do not mention Rohan, however.

One of the complaints accuses Garvey, Lesher and Nona Lesher with burglary and attempted extortion. The other charges Garvey and Lesher with robbery and extortion. Decision as to whether or not the charges will be dismissed is expected today.

Wife Says Mate Insulted Guests

Refusal to eat with guests he had allowed her to invite was a social error charged to her husband yesterday by Mrs. Amye Ruth Rose, testifying in her suit for divorce from Ralph L. Rose. Superior Judge Hahn granted her a decree, together with custody of her daughter, Mary Etta, 10 years of age, and allowed $25 a month for the child's support.

The Roses were married at Wellington, Kan., February 24, 1918, and separated September 4, 1929.

FINAL PLEA OF SHULER SUBMITTED

State Supreme Court Has Ninety Days in Which to Hand Down Decision

Rev. R. P. Shuler, pastor of Trinity Methodist Church, South, yesterday made his final plea to the State Supreme Court in his fight to escape serving the remaining five days of a twenty-day sentence for contempt of court.

The case now stands ready for formal submission. The court has ninety days in which to hand down a decision.

Shuler's last arguments are contained in a brief filed yesterday in the clerk's office of the Supreme Court here to points and authorities filed some time ago by counsel for Sheriff Traeger. The pastor's brief was prepared by Attorneys Frank S. Hutton and Thomas S. Bunn.

The brief recites many of the contentions previously made before the District Court of Appeal and, later, before the Supreme Court, sitting en banc here. It is set forth that the pastor committed only one offense and, therefore, could be made subject to only one judgment, as well as that the courts are without power to impose consecutive sentences in contempt cases.

Arson Charged in Home Fire

Max Silver, 54 years of age of 926 North Brannick street, was under arrest yesterday for arson following a fire Sunday which destroyed his home and that of a neighbor, James Dean.

Deputy sheriffs placed Silver in jail when witnesses declared they watched him set three fires to his home and then flee.

PINE SEEDS PUT ON ICE TO PEP UP GERMINATION

That the chilling of pine seeds on ice hastens and assures to a greater degree their germination regardless of their native habitats, is the finding of Dr. G. R. Johnstone and Tema Shults Clare of the botany department of the University of Southern California.

Experiments were carried on in the S. C. botany laboratories with seeds obtained from Torrey pines near La Jolla, and from Coulter, digger and pinon pines provided by the Los Angeles Forestry Department's reforestation reserve at Henninger Flats.

"The process of chilling is beneficial in hastening germination in seeds having a high oil content," stated Prof. Johnstone. "The ice treatment in the case of pine seeds is of practical value because a year's time may often be saved in the development of a tree from a seed which has been chilled."

Seed from the Torrey pines which grow along the Southern California coast near La Jolla were found to require twenty-five days of chilling and the one-leafed pinon pine, which grows on the dry gravelly slopes, at an elevation of from 3700 to 8000 feet, requires thirty days.

The seeds of the digger pine of the California foothills required fifty days of chilling while sixty days was needed by the Coulter pine of the San Bernardino Mountains.

"The best practice to follow," said Tema Clare, is to chill the seed coats until they break open. Then the seeds are ready to be planted in soil, and in a few days the seedlings will appear above the ground."

BULLOCK'S WILSHIRE

ANOTHER NEW "BRIEF-SLEEVE"

—to take in your trunk

$19.50

—it says "vacation" in every one of its swagger lines—this sportswear silk, in white or the pastels—at $19.50

wear white pigskin gloves, white felt, white fabric shoes

—and your costume is perfect in every detail

sportswear

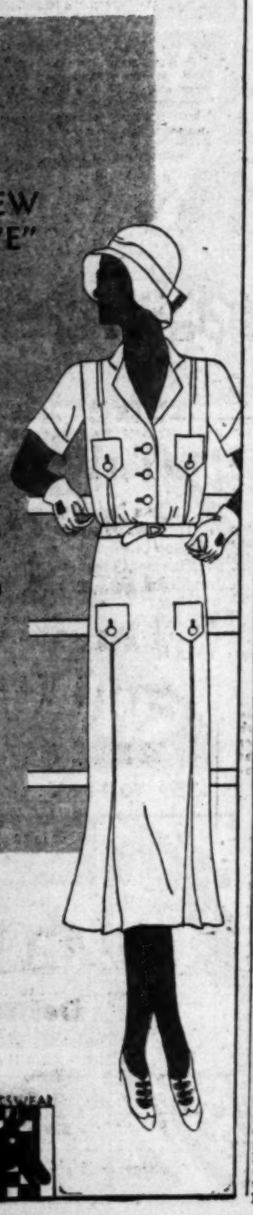

SPORTSWEAR

BULLOCK'S WILSHIRE

invites you to hear most delightful talk

J. PAGET-FREDERICKS

—famous young artist whose paintings are being shown in the lobby at bullock's-wilshire, going to lecture on

"fantasy in art—and some extraordinary europeans

—the second part of his will touch on the matter of his new book to be published—you enjoy coming

wednesday, june 25 half after two—the lobby

—seating capacity limited to 200—so it will be necessary to make reservations

telephone fitzroy 5212 for reservations

BULLOCK'S WILSHIRE

A FEATURE EVENT! HOSIERY OF FINER INGRAIN CHIFFON

$1.95

you regularly pay much more for such exquisite quality

—hosiery that is sheer—beautifully fashioned and—eventfully good

only the very fine hosiery of ingrain—dyed in the thread

—this dyeing in the thread assures perfectly even tones and particularly fine texture

shades to match your skin whether tinted or deep tan

—eight flattering tones ranging from creamy suntan to rich manon—lovely with

accessory

Sacra

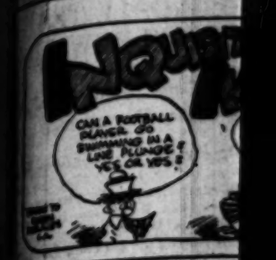

PRIMO

COAST LEADERS TACKLE SHEIKS

...ors Open Important Series Today

...Angeles Faces Seattle in the North

...Rhodes to Hurl for Sheiks Today

BY BOB RAY

...mento's snappy Senators, ...wo games in front of the ...s and with but three more weeks to go before the first half of the Coast League race ends, drop in at Wrigley Field this afternoon to open an important seven-game series against Oscar Vitt's somewhat revived Hollywood Stars.

Jack Lelivelt's soaring Seraphs, who knocked over the Seals five out of seven last week, invade the Northwest the coming fortnight, facing Johnson's Indians at Seattle. The Oaks, who pushed back the pennant picture last by taking six out of seven Portland, meet the Missions San Francisco, while the Seals attempt to recover up in Island from what the Angels ...ted them.

GREAT RACE

...e set-up brings together the ...contending clubs against the ...second-division outfits and ...'s no telling just what might ... It's been a great race so ...and promises to provide more ...s before a verdict is reached.

...Once the Stars will have ...wholehearted support of the ...Angeles rooters this week ...the Angels' pennant chances ...no small measure hinge on ...Oscar Vitt's outfit can ...is the league-leading Sacra... squad. And it's our ...opinion that the Sheiks ...liable to cause plenty of ...in the camp of Lew Mare... Buddy Ryan, et al.

...Rhodes, who looked pretty ...against the Missions last ...will be Vitt's mound choice

...ued on Page 12, Column 6)

DILLON'S VET

...Forty-niners Hammer ... Over George Sto...

...ing off to a good lead of seven ...Forty-Niners defeated George ..., in the annual "Old-Timers" ... visitors managed to touch five ... for eleven bingles, and took ...ge of five errors to push ... runs. The ... also ... get-... of ... except ... eighth ... couldn't ... damage. ... was ... ing six ... game, ... two dou... two ... five ... in the ... The ... "Daddy" Rohrer were the ...lights at the plate for the ... each getting two hits. ... available old-timer in ... Moriarty was pressed into ... more than forty appear... in the two line-ups. Carl ... was hauled on the field ... ambulance, but after a ... of shots of some myste... caller, turned in a flashy ...tion of stunt work.

(Co...

Standings

...IFIC COAST LEAGUE

	W.	L.	Pct.
...ento	45	31	.592
...ANGELES	43	33	.566
...isco	43	35	.551
...	42	36	.538
...WOOD	38	39	.494
...	36	43	.462
...	33	45	.423
...	30	48	.377

Games Today

...to at HOLLYWOOD.
...ANGELES at Seattle.
...d at Missions.
...Francisco at Portland.

...NATIONAL LEAGUE

	W.	L.	Pct.

...Yesterday's Results

...at Pittsburgh, 6; ...Philadelphia, 3.
...at St. Louis, 9.

(C...

Sacramento Opposes Stars at Wrigley Field

SPORTS
Los Angeles Times

TUESDAY MORNING, JUNE 24, 1930.

PRIMO CARNERA WINS ON FOUL IN FIFTH ROUND

ST LEADERS CKLE SHEIKS

Open Important Series Today

Faces Seattle in the North

Rhodes to Hurl for Sheiks Today

BY BOB RAY

snappy Senators, in front of the with but three more weeks to go before the first half of the Coast League race ends, drop in at Wrigley Field this afternoon to open an important seven-game series against Oscar Vitt's somewhat revived Hollywood Stars.

Jack Lelivelt's soaring Seraphs, who knocked over the Seals five out of seven, invade the Northwest fortnight, facing Indians at Seattle Cooks, who pushed back permanent picture last six out of seven meet the Missions while the Seals to recover up in from what the Angels

GREAT RACE

brings together the clubs against the division outfits and is telling just what might It's been a great race so promises to provide more before a verdict is reached.

the Stars will have editorial support of the rooters this week to laugh' pennant chances small measure hinge on Vitt's outfit can league-leading Sacra- squad. And it's our opinion that the Sheiks to cause plenty of to cramp of Lew More- Ryan, et al.

who looked pretty the Missions last Vitt's mound choice

Page 12, Column 6

LON'S VETERANS WIN

Forty-niners Hammer Way to 13-to-5 Victory Over George Stovall's Ancients

off to a good lead of seven runs in the first two innings, Cap Rose-Miners defeated George Stovall's Sons of the Revolution, in the annual "Old-Timers" game at Wrigley Field yesterday. managed to touch five He shared "funny-man" honors with "Salome" Clayton, who had more false motions than Gilda Grey, and hung up the only two strikeouts of the game when he fanned George Stovell and Sawyer in succession in the sixth.

Ancient "Wheezer" Dell blanked the Dillons in the third and fourth, his only two innings on the mound, for the best pitching performance of the afternoon. Only six men faced him, nobody registering a hit.

Adams, Sawyer and Townsend turned in a double play in the fifth for one of the real features of the afternoon. Their arms were weak, but the runners' legs were weaker.

"Spider" Baum, who dazzled hitters in the Coast League any number of years ago, and who now acts as secretary of the Hollywood club, blanked the Stovalls in the first inning, and "Poll" Perritt duplicated in the second, and Charley Chech in the third. Discouraged by this unexpected exhibition of twirling, the Stovallites never could get going, despite Crawford's lusty hitting.

A good-sized crowd was on hand

(Continued on Page 12, Column 1)

Standings and Results

COAST LEAGUE

	W.	L.	Pct.
	45	31	.592
	42	33	.560
	41	35	.539
	40	36	.526
	39	38	.506
	38	40	.487
	37	41	.474
	35	42	.455
	34	43	.442
	32	45	.416
	30	48	.385

Games Today

at HOLLYWOOD.
at Seattle.
at Portland.

LEAGUE

	W.	L.	Pct.
	40	25	.615
	37	27	.578
	36	28	.563
	34	30	.531
	33	31	.516
	31	33	.484
	30	34	.469
	29	35	.453
	28	36	.438
	26	38	.406
	24	40	.375

Today's Games

Games Today

Boston at St. Louis.
Brooklyn at Pittsburgh.
New York at Cincinnati.
Philadelphia at Chicago.

AMERICAN LEAGUE

	W.	L.	Pc.
Philadelphia	40	25	.615
Washington	38	24	.613
New York	37	25	.597
Cleveland	33	28	.541
Detroit	31	28	.525
St. Louis	31	30	.508
Chicago	27	34	.443
Boston	23	36	.390

Yesterday's Results

New York, 13-6; St. Louis, 0-10.
Washington, 8-3; Cleveland, 6-2.
Philadelphia, 3-17; Chicago, 1-9.
Boston, 2; Detroit, 0.

Games Today

St. Louis at New York.
Detroit at Boston.
Cleveland at Washington.
Chicago at Philadelphia.

INTERNATIONAL LEAGUE

	W.	L.	Pc.
Baltimore	41	26	.612
Rochester	40	28	.588
Montreal	38	28	.576
Toronto	37	32	.536
Buffalo	37	33	.529
Jersey City	36	33	.478
Newark	28	38	.424
Reading	24	40	.375

Wimbledon Thrilled by Allison Victory

MOSER WELL UP IN GOLF EVENT

Ties for Second in First Round of Qualifying

Parks of Pittsburgh Leads Varsity Stars

Intercollegiate Players in Tough Sledding

OAKMONT (Pa.) June 23. (AP)—Old Man Par, securely entrenched by scores of traps and miles of rough in and about the golf course of the Oakmont Country Club today beat back a determined attack by 196 college golfers.

In the first qualifying round of the intercollegiate championship the old man who stands for nothing but perfect figures had a clean record. Tonight he had beaten them all.

The nearest approach to a perfect day was scored by 21-year-old Samuel M. Parks, Jr., representing the University of Pittsburgh as a one-man team in the competition. Parks scored 74, 2 over par, to lead the field at the end of the first day.

Parks, a late starter, took undisputed lead after a triple tie existed for several hours between Larry Moller, Notre Dame, Allen Moser, University of Southern California, and Marshall Forrest of Yale with scores of 76.

Four players were tied for fifth place with scores of 78, Phillips Finlay, Harvard; Fred Brand, Jr., Penn State; George T. Dunlap, Jr., Princeton, and J. B. Baldwin, Harvard.

Knox M. Young, Jr., Geneva, A.A., and William D. Duckwall, University of Florida, were tied for ninth, with scores of 79.

The opposition the collegians found in the golf course stretching

(Continued on Page 12, Column 5)

WHOM DO YOU LIKE? - - By Feg Murray

WHO PUT THE "UGH" IN POUGHKEEPSIE?
AL ULBRICKSON
WASHINGTON VARSITY CREW COACH
THE HUSKIES WON AT POUGHKEEPSIE IN 1923, '24 AND '26, AND WERE SECOND IN '22, '25, '27 & '29.
(CUCKOO CREW SECTION)
8 OARSMAN AND 1 CARSMAN (MORE BRAINS THAN BRAWN)
THIS CREW DOESN'T PULL TOGETHER VERY WELL
"WHAT'S WRONG WITH THESE PICTURES?"
THE WINNER WILL BE UNMASKED AT POUGHKEEPSIE ON JUNE 26

Metropolitan Newspaper Service

TEXAS PLAYER UPSETS ANZAC

Fort Worth Youth Steps Into Opening Limelight

Henri Cochet Almost Beaten by Dutch Net Star

Tilden, Doeg Pass Tests in English Tournament

BY FRANK H. KING,
Associated Press Sports Writer

WIMBLEDON (Eng.) June 23. (AP) A spectacular triumph by Wilmer Allison of the American Davis Cup team, gave staid old Wimbledon its initial thrill as the British tennis champions hips got under way today.

The Fort Worth (Tex.) youth, who with John Van Ryn won Wimbledon's doubles title last year, upset Edgar F. Moon, champion of Australia, a seeded player, in straight sets, 6-1, 6-3, 6-3, to open the annual international pageant of tennis and fashion with a sensation form reversal.

Hans Timmer, veteran Dutch Davis Cup star, just missed giving the crowd an even more surprising upset when he bowed in five strenuous sets to the defending singles champion, Henri Cochet of France, 6-4, 9-11, 4-6, 6-4, 6-2.

ONE YANK LOSES

Of the nine Americans who stepped on Wimbledon's courts only one, Eugene McCauliff of New York, former Fordham University star, was beaten. McCauliff was eliminated by H. K. Lester of the English Midlands, an old Cambridge Blue and former member of the British Davis Cup team, 6-2, 7-5, 0-6, 6-4.

Big Bill Tilden, Berkeley Bell of Austin, Tex.; Johnny Doeg of Santa Monica, Cal.; Gregory Mangin of Newark, George Lott of Chicago, John Van Ryn of East Orange, N. J., and E. O. Mather, American student at Oxford, all passed their first tests successfully.

Without taking off his sweater, Tilden frolicked through a straight-set victory over A. A. Fyzee of India, 6-3, 6-0, 6-2, and the interest Wimbledon had evinced in the tall Philadelphian's 1930 campaign was confirmed by the packed galleries around the No. 1 court during the American champion's appearance.

Johnny Doeg put out a frontrank English player in the person of Nigel Sharpe, 6-3, 6-1, 4-6, 4-6, 6-1, after letting the Briton draw level at two sets all. The ease with which Doeg won the deciding set left no doubt as to the American's superiority.

Van Ryn disposed of W. A. H. Duff of Canada, 6-0, 6-1, 7-5; Lott conquered Soni of India, 6-1, 6-1, 6-3; Mangin eliminated Yoshiro Ohta of Japan, 4-6, 6-2, 6-1, 6-2; Bell defeated A. W. Vinall of England, 5-7, 6-4, 6-3, 6-1, and Mather disposed of J. F. Prowen of England, 6-4, 8-6, 7-5.

STUNNING UPSET

Allison's triumph over Moon, farm boy champion of Australia, came as a stunning upset to spectators who had expected great things from the Queensland youth. Moon, nearly twice the size of the nimble Texan, played many brilliant shots, particularly his forehand drives, but could not cope with Allison's sustained crisp volleying and lightning leg work from the net to the baseline.

Timmer played great tennis against Cochet, but the little Frenchman applied pressure when in danger and Timmer could not find the strokes that would have won him a sensational victory.

The sixty singles matches

(Continued on Page 12, Column 4)

FANS HOWL IN DERISION AS REFEREE STOPS BOUT

"Low Blow Either Deliberate or Godfrey Wildest Swinger Ring Has Ever Known," Says Rice

BY GRANTLAND RICE

[Copyright, 1930, by the North American Newspaper Alliance]

BAKER BOWL, PHILADELPHIA, June 23.—True in every detail to the magnificent traditions of the modern American prize ring, George Godfrey waited until the middle of the fifth round before he threw a low punch deep into Primo Carnera's groin and lost the battle.

PHEW!

As incredible as the statement may seem to thousands of fight fans, this battle of the behemoths ended in a foul while 40,000 customers sat back and howled in derision.

The two human moutnains in pale flesh and ebony had been whaling away at one another's head and body with blows that sounded like thunder on the western front. Godfrey was ahead on points, but he was tiring fast.

A minute and thirteen seconds of the fifth round had passed by with Carnera over near the ropes. He had just landed a hard right to Godfrey's head when the sable mammoth of Leiperville picked out a spot some eight or ten inches below Carnera's belt line and then sunk his left far below the line.

Carnera fell like a grove of California redwoods. He whirled over and crashed to the floor, writhing along the floor of the ring like a cage full of pythons.

ROUND ONE

Godfrey leaped into a clinch. Godfrey left hooked to the body; Carnera ripped up two left hooks to face. Godfrey nailed a wide hard right to jaw; Carnera's knees sagged. Godfrey blocked terrific return. Godfrey shot a long right to the jaw. Godfrey pounded Carnera's left flank. Carnera fired right that almost floored Godfrey. Godfrey ripped left to ribs. Godfrey shot over two hard rights to head and staggered another right to the jaw, almost putting Carnera down. Godfrey was handling Carnera's mass strength easily in a clinch at the bell, and Carnera seemed badly winded.

ROUND TWO

Godfrey rushed him and both hands to face and pounded Carnera's head in a clinch. Godfrey hammered the body and ripped uppercuts to the face in another clinch. Carnera was not strong as Godfrey and old George was beginning to belt him in the body; a hard left hand worked deep in Carnera's middle. Primo was seeking to his corner for signals. Primo landed a light left and George answered him on the chin with a right. George continued walking in blocking Carnera's body efforts. Godfrey broke to body and ear. Godfrey was smiling at Carnera's punches to the face, which just grazed him as he rolled his head.

ROUND THREE

Godfrey batted Carnera in rushing into a clinch. George switched around and extended his right hand driving along straight left to the jaw. Carnera pulled several short 1-armless right uppercuts to George's face. Godfrey shot in a right hand below the belt, but Carnera only smiled. Godfrey whipped a left to the body. Carnera flashed over a right to the jaw. Godfrey went back to the orthodox, left hand style. Carnera rapped him hard with a right to the chin. They laid shoulder to shoulder both pumping to the body. Godfrey sent right and lefts to the chest. At times broke from a clinch. Godfrey sent a long left to the body and

(Continued on Page 12, Column 4)

(Continued on Page 12, Column 3)

RETURN FIGHT BETWEEN MAX AND JACK PENDING

NEW YORK, June 23. (AP)—Negotiations for a return heavyweight title match between Max Schmeling and Jack Sharkey were advanced today when Arthur Buelow, the German's disputed manager, reached an agreement through the Madison Square Garden Corporation for the disposal of his 20 per cent in Schmeling's earnings.

Some technicalities remain, but papers separating Schmeling and Buelow will be signed tomorrow, Frank J. Bruen, general manager of the Garden, announced. Bruen added he expected contracts for the return fight, in September at the Yankee Stadium, to be signed before the end of this week.

Under the agreement it is understood Buelow will receive approximately $50,000, which will be paid by Jack Sharkey out of the latter's 12½ per cent "cut" in the gate receipts. Sharkey has stood by his offer to take the small end of the purse and meet all financial obligations in order to insure a return bout this year. He told Bruen he would be willing to fight for nothing, if necessary.

LEWIS IS WINNER IN NET PLAY

Bruin Tennis Star Defeats Hill in National Tourney at Haverford

HAVERFORD (Pa.) June 23. (AP)—The first day of competition in the national intercollegiate tennis singles championship today saw two seeded players swept out of the picture at the Merion Cricket Club.

Bruce Barnes of the University of Texas, seeded No. 2, fell before David Jones of Columbia University, 4-6, 8-6, 6-2, in the second-round match.

Malcolm T. Hill, of Harvard, seeded No. 6, was eliminated by Elbert Lewis of the University of California at Los Angeles, 7-5, 6-1. Lewis is the Pacific Coast intercollegiate champion.

Julius Seligson of Lehigh, seeded No. 1 and winner of the singles title two years ago, entered the fourth round today as a result of second and third-round victories.

More than 100 players from forty-three colleges participated today.

The results:

FIRST ROUND

Edward Jacobs, Pittsburgh, defeated R. Shields, Washington and Lee, 6-1, 6-2.
Bruce Barnes, Texas, defeated Theodore Ludlow, California, 6-2, 6-3.
Julius Seligson, Lehigh, bye.
Martin McKee, University of California, defeated Joseph De Pina, St. Johns, 6-1, 6-4.
Jack De Lara, Southern California, de-

(Continued on Page 12, Column 5)

HUSKY COACH PRAISES CREW

Al Ulbrickson Says Squad Better Than Last Year's

POUGHKEEPSIE (N. Y.) June 23. (AP)—With the intercollegiate rowing regatta of them all just three days away, a series of developments affecting prospects of four different colleges in the varsity four-mile chase bobbed up today to add interest to a busy program of double workouts.

A vital change in the "engine room" of the Syracuse varsity was made by Jim Ten Eyck, veterar coach of the Orange oarsmen, who placed Elie L'Oieaux of New Rochelle, N. Y., a 180-pound senior, at the No. 6 oar in place of George Kratina, of Brooklyn, to add weight to the boat.

By this eleventh-hour shift, Ten Eyck boosted the average weight of his varsity to 174½ pounds and appeared well satisfied with the showing of his new array in two long practice rows.

Coach Al Ulbrickson of Washington, who announced yesterday that Lawrence School, a 195-pound giant, probably would not be able to row because of an injury received Saturday in a time trial, sent the massive sophomore back to his seat today and found he was able to give a good account of himself.

"Yes, it is a good crew," drawled the youthful Ulbrickson, who in his day as an oarsman stroked two winning Wash-

(Continued on Page 12, Column 3)

RUTH HITS HOMER BUT YANKS FALL

Bambino Gets His Twenty-fourth as Team Divides Card and Loses Ground

RUTH BEHIND 1929

Although he hit his twenty-fourth home run of the season yesterday, Babe Ruth is still slightly behind his schedule of last year. On June 21 last season Babe had twenty-nine homers, hitting his thirtieth on June 26.

NEW YORK, June 23. (AP)—The Yankees lost ground in the American League pennant race today as they divided a double-header with the St. Louis Browns, winning the first, 15 to 0, but losing the second, 10 to 6. The division dropped the Yanks to third place as the Senators won two games from the Indians.

The Yankees piled up a big lead in the first four innings of the opening game and coupled with four-hit pitching by Henry Johnson coasted to victory. Babe Ruth led the attack with his twenty-fourth home run of the season.

Rip Collins, although wild, held the New Yorkers in the pinches in

(Continued on Page 12, Column 4)

CROSETTI THROWS CUB OFFICIALS INTO HUDDLE

SAN FRANCISCO, June 23. (AP)—Negotiations for the purchase of Frankie Crosetti, young shortstop sensation of the San Francisco Seals, by the Chicago Cubs, have reached the stage where Seal officials expect a decision within the next few days.

At headquarters of the Coast League outfit, it was learned today Jack Hendricks, Cub scout, had been called to Chicago for a conference with William Wrigley, owner, and William Veeck, president of the National League club. It is understood Hendricks has recommended purchase of Crosetti.

Eight major-league clubs have sent scouts to watch the 19-year-old youngster in action. While no figures in the present deal have been announced it is known Crosetti has been "on the market" for a price of between $75,000 and $100,000.

GOTHAM STARS AFTER SWIM RECORDS FRIDAY

The recently completed swimming course at Recreation Park, Long Beach, was a beehive of activity yesterday with swimming and diving champions from all parts of the country and some from Hawaii churning the waters in preparation for the national championships, which start July 3.

The great New York Athletic Club team appeared in perfect shape and becomes even more of a favorite to win the national men's championship. George Kojac, Ray Ruddy, Al Zorilla, outstanding members of this team, will appear in the prenational swimfest to be held Friday evening at the Los Angeles Athletic Club, when Helene Madison, Eleanor Holm and other champions complete a program, certain to prove the finest ever held indoors here.

Ruddy, who hails from Columbia University and holds the world's 440-yard record of 4m. 55s., announced that he would be glad to take on Buster Crabbe, king of western swimmers, in a match 500-yard battle. Crabbe hasn't been defeated this year and will defend four outdoor national titles at Long Beach.

Kojac, who holds backstroke records too numerous to mention, de-

(Continued on Page 12, Column 3)

When You Understand

the remarkable qualities of the CADILLAC V-8, and its vital, exclusive features, you wonder how prices *can really be so low*

$3585 up
Delivered Here

EVENINGS UNTIL 9
KHJ

DON LEE

SEVENTH AT BIXEL
KFRC

California Distributor Cadillac & La Salle Motor Cars

Brooklyn Ties Two National League Records While Drubbing Pittsburgh Outfit, 19

BABE HERMAN BANGS OUT PAIR OF HOME RUNS

Berger Hits Twenty-first Homer of Season as Boston Braves Trounce Cards, 12-9

PITTSBURGH, June 23. (AP)—Tying two National League records while pounding out twenty-eight hits of every description, the Brooklyn Robins today defeated the Pittsburgh Pirates, 19 to 6.

In the sixth inning, the Robins tied the one-inning consecutive-hit record held jointly by the Cubs and Cardinals, when they connected with ten successive hits. Lopez made the last out, being caught at the plate while trying to score from second on a single. Continuing on in the seventh, the Robins hit safely twice more before a batsman was retired to run their consecutive hitting to 12, tying the mark made by the Cardinals against the Braves on September 17, 1920. The Cubs hung up their one-inning hitting record against the Braves on September 7 of last year while the Cards made theirs against the Phillies June 13, 1922.

Babe Herman led the Robins' attack, pounding out his sixteenth and seventeenth home run of the season. Gilbert also hit for four bases. Score:

BROOKLYN	AB	R	H	O	A
Frederick,cf	4	2	1	0	0
Gilbert,3b	5	1	2	0	1
Warner,3b	1	0	0	0	0
Herman,rf	4	2	2	2	0
Taylor,rf	1	0	0	0	0
Wilson,cf	4	0	1	2	0
Deberry,1b	5	0	1	11	0
Lopez,c	5	0	2	5	0
Wright,ss	5	0	1	1	4
Blade,ss	0	0	0	0	0
Finn,2b	5	0	1	2	3
Petty,p	2	0	0	0	1
Heimich,c	2	0	0	1	0
Elliott,p	0	0	0	0	0
Totals	40	5	11	24	9

PITTSBURGH	AB	R	H	O	A
Engle,ss	5	1	1	1	4
Traynor,3b	4	0	0	1	2
Flagst'd,lf	4	0	1	1	0
Waner,rf	4	0	1	2	0
Traynor,3b	4	0	1	0	2
Carr,cf-rf	4	0	1	2	0
Suhr,1b	4	1	1	11	0
Grantham,2b	4	1	1	2	3
Smith,c	4	0	1	4	0
Kremer,p	1	0	0	0	1
Meadows,p	0	0	0	0	0
Grooms,p	0	0	0	0	0
Totals	36	3	7	24	12

Brooklyn ..... 3 3 1 3 3 3 2 1 0—19
Pittsburgh ..... 0 0 0 0 0 0 3 0 3— 6

Errors—Wright, Sanksy, Grantham. Runs batted in—Herman, 4; Blasenette, 2; Wright, 3; Frederick, Gilbert, 3; Finn, 2; Heimlich, 2; Suhr, 2; Engle, Traynor, Grookiess, F. Waner. Two-base hits—Elliott, Gilbert, Blade, Finn, 2; Suhr, Three-base hits—Wright, Frederick, Kremer. Home runs—Gilbert, Herman, 2. Stolen base—Warner. Sacrifice hits—Frederick, Wright. Double play—Engle to Traynor to Suhr; Suhr to Engle. Left on bases—Brooklyn, 8; Pittsburgh, 6. Bases on balls—Off Meadows, Elliott, 1; off Kremer, Grooms. Passed ball—Heimsley. Losing pitcher—Meine. Umpires—Moran, Stark and Klem. Time of game—2h. 7m.

BERGER STARS

ST. LOUIS, June 23. (AP)—The Boston Braves won a slugging match from the St. Louis Cardinals today, 12 to 9, in the first game of the series.

Wally Berger of the Braves hit his twenty-first home run of the season. Watkins and High of the Cardinals also hit for the circuit.

The Cardinals used five pitchers, Johnson, who started, being charged with the defeat. The Braves used three hurlers, Smith, the second, getting credit for the victory.

BOSTON	AB	R	H	O	A
M'Neilly,ss	6	2	1	0	1
Welsh,cf	6	1	2	1	0
Berger,rf	5	2	2	2	0
Sisler,1b	5	1	2	9	0
Clark,3b	4	1	1	2	2
Hilsky,lf	4	1	1	2	0
Maguire,2b	4	1	1	3	3
Spohrer,c	4	1	1	4	0
Smith,p	2	0	0	0	1
Brandt,p	1	0	0	0	0
Moore,x	1	0	0	0	0
Totals	46	14	12	27	7

ST. LOUIS	AB	R	H	O	A
Douthit,cf	4	1	1	3	0
Adams,2b	4	1	1	2	4
Bottomley,1b	4	1	1	11	1
Frisch,3b	5	1	2	1	3
Fabel,lf	5	1	2	2	0
Gelbert,ss	5	1	1	1	4
Mancuso,c	3	0	0	3	1
Johnson,p	2	0	0	0	2
Lindsey,p	0	0	0	0	0
Grab'sk'i,p	0	0	0	0	0
Bell,p	0	0	0	0	0
High,t	1	0	0	0	0
Wilson,p	0	0	0	0	0
Parrella,t	1	0	0	0	0
Totals	44	18	27	11	

x—Batted for Sherdel in fourth.
t—Batted for Maid in sixth.
y—Batted for Grabowski in seventh.
z—Batted for Bell in ninth.

Boston ..... 3 0 0 3 2 4 0 0 0—12
St. Louis ..... 2 0 0 2 0 4 0 1 0— 9

Error—Adams. Runs batted in—Sisler, 4; Fisher, Gelbert, 3; Maguire, 2; Moore, 2; Welsh, Berger, Two-base hits—Sisler, Watkins, Gelbert, Bottomley, Mancuso. Home runs—Watkins, Berger, High. Stolen bases—Frisch, 2; Sisler, Chatham. Sacrifice hits—Maguire. Double play—Maranville to Maguire to Sisler. Left on base—Boston, 9; St. Louis, 11. Bases on balls—Off Sherdel, 1; Smith, 1; Brandt, 1; Johnson, 4; Lindsey, 1. Struck out—By Sherdel, 1; Smith, 1; Brandt, 1; Johnson, 3; Bell, 1. Hits batted—Off Sherdel, 6 in 3 innings; Haid, 2 in 2-3 inning; Smith, 2 in 2 (none out in seventh); Lindsey, 3 in 2-3; Brandt, 3 in 3; Johnson, 9 in 9 1-3; Grabowski, none in 1-3; Bell, 1 in 2. Hit by pitcher—By Maid (Berger); by Lindsey (Welsh). Wild pitch—Johnson. Winning pitcher—Smith. Losing pitcher—Johnson. Umpires—Scott, Pirman and Guntler. Time of game—2h. 50m.

CUBS VICTORIOUS

CHICAGO, June 23. (AP)—The Cubs buried Philadelphia under an avalanche of twenty-four hits today and took the series opener with football figures, 21 to 8.

Hack Wilson led the assault, driving out five hits, one of which was his twenty-second home run of the campaign. The Phillies played very raggedly, losing many easy putouts and turning them into Cub hits.

The score:

PHILADELPHIA	AB	R	H	O	A
South'h,cf	3	2	1	0	0
Sher'l'k,1b	4	1	1	7	0
O'Doul,lf	4	1	1	0	0
Klein,rf	4	1	1	0	0
Whitt'y,3b	4	1	2	0	2
Friberg,2b	4	1	2	2	3
Thom'n,2b	0	0	0	0	0
Thevenow,ss	4	0	0	2	4
Davis,c	4	0	0	4	0
Willi'by,p	1	0	0	0	0
Speece,p	1	0	0	0	0
Williams,s	1	0	0	0	0
Totals	37	12	24	13	

CHICAGO	AB	R	H	O	A
Blair,2b	5	1	1	1	4
Hornsb'y,3b	5	1	1	1	2
Bell,3b	0	0	0	0	0
Cuyler,rf	6	3	3	1	0
Wilson,cf	5	2	3	3	0
Stephens,lf	6	4	3	0	0
Grimm,1b	4	2	2	14	1
Hartnett,c	4	3	3	7	1
Beck,ss	5	1	2	1	10
Bush,p	5	2	3	1	1
Totals	47	24	27	19	

x—Batted for Speece in ninth.

Philadelphia ..... 0 2 0 0 4 0 1 1 0— 8
Chicago ..... 4 0 0 5 1 5 3 3 x—21

Error—Friberg. Runs batted in—Cuyler, 2; Wilson, 4; Bush, 2; Blair, 2; Stephenson, 3; Hartnett, 1; Grimm, 2; Davis, 2; Friberg, 2; O'Doul, Two-base hits—Hartnett, Whitney, Friberg, Southern, Wilson. Three-base hits—Bush, Wilson. Home runs—Wilson, Davis, 2. Sacrifice hit—Thevenow. Double plays—Whitney to Friberg to Sherlock; Friberg to Thevenow to Sherlock; Beck to Blair to Grimm; Sherlock to Thevenow to Sherlock. Left on bases—Philadelphia, 5; Chicago, 6. Bases on balls—Off Willoughby, 2; Bush, 1; Speece, 1. Struck out—By Willoughby, 1; Bush, 1; Speece, 2. Hits batted—Off Willoughby, 12 in 4 1-3 innings; Speece, 12 in 3 2-3. Hit by pitcher—O'Doul. Passed ball—Hartnett. Losing pitcher — Willoughby. Umpires—Jorda, McGrew and Rigler. Time of game—2h. 7m.

REDS BLANKED

CINCINNATI, June 23. (AP)—Bill Walker had the better of a pitching duel with Ray Kolp today, with the result the Giants shut out the Reds, 3 to 0, to win the second game of the series.

Walker held Cincinnati to six scattered blows while the Giants found Kolp for only eight safeties. The score:

NEW YORK	AB	R	H	O	A
Critz,2b	3	1	1	2	2
Roettger,lf	4	0	0	1	0
Lind'n,3b	4	0	1	0	1
Terry,1b	4	0	1	9	0
Ott,rf	4	0	0	1	0
Rogan,c	4	0	1	4	0
Jackson,ss	4	0	1	2	3
Allen,cf	4	0	0	2	0
W'k'er,p	3	0	0	0	3
Totals	32	1	5	27	8

CINCINNATI	AB	R	H	O	A
C.W'k'er,rf	3	0	0	3	0
Meusel,cf	4	1	1	1	0
Stripp,3b	4	0	1	1	1
Heim'n,rf	3	0	0	1	0
Keller,1b	4	0	2	10	1
Ford,2b	4	0	1	2	3
Durst'n,ss	3	0	0	1	3
Kolp,p	2	0	0	0	4
Swanson,s	1	0	0	0	0
Ruether,p	0	0	0	0	0
Totals	33	0	5	27	13

x—Batted for Kolp in eighth.

Bean, 9 in 3 1-3. Passed ball—Myatt. Losing pitcher—Bean. Umpires — Hildebrand, Ormsby and Guthrie. Time of game—1h. 49m.

Second game:

CLEVELAND	AB	R	H	O	A
Burnett,ss	4	0	1	2	3
Porter,rf	4	0	0	2	0
Morgan,1b	3	0	1	10	0
Hodapp,2b	4	1	2	2	3
Averill,cf	3	0	0	2	0
Jamieson,lf	4	0	1	2	0
J.Sewell,3b	4	0	0	1	4
Myatt,c	3	0	0	4	0
Miller,p	2	0	0	0	2
Bean,p	1	0	0	0	0
Falk,x	1	0	0	0	0
Totals	33	1	5	27	12

WASHINGTON	AB	R	H	O	A
Myer,2b	4	1	1	1	4
West,cf	4	0	1	4	0
Manush,lf	4	0	1	3	0
Cronin,ss	3	0	0	2	4
Harris,rf	3	0	1	2	0
Shires,1b	3	0	1	11	1
Bluege,3b	3	0	1	1	0
Spencer,c	4	0	2	5	1
Crowder,p	4	0	0	0	2
Totals	34	1	8	30	12

x—Batted for Bean in ninth.

Cleveland ..... 0 0 0 0 0 0 0 1 0— 1
Washington ..... 1 0 0 0 0 0 0 0 x— 1

SUMMARY

Errors—Burnett, Porter, Myer. Runs batted in—Hodapp, 2; Averill, Cronin, Morgan, Harris, 4; Shires, 3; Manush. Two-base hits—Morgan, West, Shires, Manush, Harris. Three-base hit—Hodapp. Sacrifice hits—Averill, Harris, Bluege. Left on base—Cleveland, 4; Washington, 6. Bases on balls—Off Miller, 2; Crowder, 4. Struck out—By Miller, 1; Crowder, 2. Hits batted—Off Miller, 4 in 2 2-3 innings;

Coast Tennis Title Tourney Dates Picked

Dates for the annual Pacific Coast doubles sectional tennis title tourney were announced last nigt by Ed Berry of the Los Angeles Tennis Club. The play will extend over a period of four days starting on July 3, next, with the finals listed for July 6. Special men's and women's singles events will also be run off. Entries will close July 1. Leading doubles teams that are expected to enter include Keith Gledhill and Ellsworth Vines, national junior champions and Southern California titleholders; Gerald Stratford and Phil Neer of San Francisco; Gerald Bartosh and Jack Tidball and the Pacific Southwest champions, Gene Brown and Bobby Sellers of San Francisco.

BASEBALL STANDINGS

(Continued from Eleventh Page)

Yesterday's Results

Buffalo, 23; Reading, 5.
Montreal, 12; Newark, 4.
Rochester, 4; Jersey City, 1. (10 innings.)
Baltimore, 6; Toronto, 5. (13 innings.)

AMERICAN ASSOCIATION

	W.	L.	P.c.
Louisville	42	31	.575
St. Paul	41	31	.569
Toledo	39	34	.534
Indianapolis	37	36	.507
Columbus	36	36	.500
Kansas City	36	37	.493
Minneapolis	34	40	.459
Milwaukee	27	50	.375

Yesterday's Results

Kansas City, 4; Indianapolis, 3.
Toledo, 13; St. Paul, 5.
Louisville, 10; Milwaukee, 4.
Minneapolis, 8; Columbus, 7 (11 innings.)

TEXAS LEAGUE

	W.	L.	P.c.
Wichita Falls	50	29	.633
Houston	44	33	.571
Shreveport	43	34	.558
Beaumont	38	38	.514
Fort Worth	38	41	.481
Waco	34	43	.442
San Antonio	33	45	.423
Dallas	23	50	.315

Yesterday's Results

Fort Worth, 8; San Antonio, 6 (12 innings.)
Houston, 4; Wichita Falls, 3.
Shreveport, 17; Beaumont, 12.
Waco, 10; Dallas, 4.

WESTERN LEAGUE

	W.	L.	P.c.
Wichita	47	31	.603
Omaha	47	31	.603
Oklahoma City	44	33	.571
Denver	41	37	.526
Pueblo	41	37	.526
Des Moines	38	39	.494
St. Joseph	35	42	.455
Topeka	27	50	.351

Yesterday's Results

Denver, 6; Wichita, 4.
Pueblo, 5; Topeka, 2.
Oklahoma City, 4; Des Moines, 2.
Omaha, 8; St. Joseph, 4.

SOUTHERN ASSOCIATION

	W.	L.	P.c.
Memphis	43	24	.642
New Orleans	41	31	.569
Nashville	34	33	.507
Birmingham	34	33	.507
Little Rock	34	33	.507
Chattanooga	32	34	.485
Atlanta	31	35	.470
Mobile	25	39	.391

Yesterday's Results

Atlanta, 18; New Orleans, 11.
Little Rock, 12; Nashville, 6.
Only games played.

ARIZONA STATE LEAGUE
(Finish of First Half)

	W.	L.	Pct.
Globe	31	9	.775
Phoenix	27	13	.675
Tucson	24	16	.600
Bisbee	21	19	.525
El Paso	19	21	.475
Miami	14	26	.350

Yesterday's Results

No games played.

GOTHAM STARS AFTER RECORDS

(Continued from Eleventh Page)

clared that he would like to take a crack at the 100-yard free-style mark Friday night. It will be remembered that he was a split second behind Johnny Weissmuller when the latter clipped off his present world standard of 57.4s for the 100 meters.

The team will compete intact at the L.A.A.C. Friday night and again at Lake Arrowhead Sunday when Fred Cady stages one of his popular mile-high carnivals. Josephine McKim, Mickey Riley, Dutch Smith and Georgia Coleman will also appear at the lake resort.

Wally Colbath of the Chicago A.A. arrived in Long Beach yesterday and will form some strong opposition for the Los Angeles diving favorites. He is the intercollegiate champion and an Olympic Games athlete. John Howland, captain of the Yale University team, was also on hand and will give Kojac, Al Swartz of Illinois and the other sprint stars a great battle in the 100 meters.

HUSKY COACH PRAISES CREW

(Continued from Eleventh Page)

ington varsity eights.

A better crew than last year when we finished second, the varsity consists of six of the same men who rowed in the boat a year ago and two big sophomores who are rowing at No. 5 and No. 6. The No. 5 man is Schoel, who I now expect will be able to row in the race, and the No. 6 is Reese who is 6 feet 6 inches and weights 195 pounds."

Ed Leader, whose Yale varsity wound up an undefeated season last week against Harvard, joined his fellow-graduates of Washington—Coach Ulbrickson and Mike Murphy, Wisconsin mentor — and followed their crews in the coaching launch.

RABBIT PUNCHES

By PAUL LOWRY

A GRAND OPPORTUNITY

AS THE result of last night's sour meeting between Primo Carnera and George Godfrey the Pennsylvania Boxing Commission has a grand opportunity to make itself famous.

Hold up the principals' money, make them fight over again, and give all the ticket-holders rain checks.

It appears from reports that the Messrs. Carnera and Godfrey must have heard about how Schmeling became world's heavyweight champion, winning on a foul in the fourth round.

At any rate, they stepped out in a Philadelphia ring last night, and did likewise. Sharkey was winning easily when he fouled Schmeling. Godfrey was winning when he fouled Carnera.

To continue the sequence, Schmeling should now meet Carnera, and Godfrey should tangle with Sharkey.

We would then be able to learn who is the best nonfoul fighter, and it would be possible to tag either Sharkey or Godfrey as the champion fouler.

Godfrey's fouling has become as chronic as that of Sharkey, and both should be set down indefinitely.

It was last August that Godfrey waged a foul fight against Long Tom Hawkins of San Diego at the Olympic and got himself in Dutch with the California commission.

* * *

STRIBLING IN AGAIN

THE one-round knockout of Otto Von Porat by Young Stribling at Chicago the other night rather establishes the young Georgian again in the eyes of the flatic world.

Strib, who is variously known as the ex-Georgia schoolboy, King of the Cane Brakes, etc., passed quietly from the picture following his dreary affair with Jack Sharkey a year ago last February.

Then he took a tour of Europe, and twice fought Primo Carnera, losing on a foul at London and winning on one at Paris.

Strib is the world's champion when it comes to knocking out palookas, and possesses the longest string of one and two-round knockouts in captivity.

But he is also the world's champion in-and-outer. He can't be figured at all in an important bout. He may fight like a champion, and he may fight like an acrobat.

He has all the necessary attributes—speed, punch, defense and ring craft.

He could be champion if he'd make up his mind to but apparently has never geared himself that high.

If he lacks anything it's heart. When hurt he's inclined to fold up and make a wrestling match out of a fight.

* * *

AROUND THE CIRCUIT

FEW pitchers have the traveling record of Burleigh Grimes, former Pittsburgh ace, who has visited Boston and St. Louis, respectively, as a twirler this year.

If Grimes makes three more clubs before he winds up his pitching career in the National League he will have completed the circuit. Burleigh has now played with five of the eight clubs, and with one twice.

He broke in with Pittsburgh, went from there to Brooklyn, then New York, back to Pittsburgh, thence to Boston this year when he squawked over his salary contract.

The Braves kept him until he failed to reveal a winning stride, and they shipped him to St. Louis.

* * *

A $20,000 SEANCE

YOUNG JACK THOMPSON, the black welterweight champion, left last night for San Francisco, where he has a pleasant seance ahead of him.

Said seance is ten rounds with Young Corbett, Fresno southpaw, on July 4, and the pleasantest part about the affair will be the $20,000 Young Jack gets for his endeavors—win, lose or draw.

Jackie Fields, immediate predecessor of Young Jack in the line of welterweight kings, likewise fought Young Corbett for a fat guarantee and lost.

This may or may not be an omen in the life of Young Jack Thompson.

Fields met Corbett at San Francisco last February, and lost a ten-round decision. He was guaranteed $25,000, but his option of a percentage permitted him to drag down slightly over $36,000.

RUTH ADDS TO HOME RUN LIST

(Continued from Eleventh Page)

the second game. Lou Gehrig helped the Yankees' cause with his nineteenth homer while Harry Rice and Melillo also connected for four bases. Scores:

First game:

ST. LOUIS	AB	R	H	O	A
Blue,1b	4	0	1	9	0
Sedgr'ss,cf	4	0	1	4	0
Gelbert,ss	1	0	0	0	0
Kress,ss	3	0	0	2	3
Gelin,rf	4	0	1	2	0
O'R'rke,3b	3	0	0	1	2
Manion,c	4	0	1	4	0
Kimsey,p	3	0	1	0	2
Stiles,p	0	0	0	0	0
Totals	31	0	4	24	9

NEW YORK	AB	R	H	O	A
Combs,lf	4	1	1	2	0
Byrd,cf	4	1	1	1	0
Wasdell,ss	4	0	0	1	3
Ruth,rf	4	0	0	1	0
Lazzeri,2b	4	0	1	2	3
Gehrig,1b	4	1	1	9	0
Cooke,lf	3	0	0	2	0
Dickey,c	3	0	0	4	0
Ch'man,2b	3	0	0	2	3
Johnson,p	2	0	0	0	2
Totals	37	3	4	27	10

SCORE BY INNINGS

St. Louis ..... 0 0 0 0 0 0 0 0 0— 0
New York ..... 7 2 1 0 0 0 0 0 x—10

SUMMARY

Errors—Gelbert, Manion, Kimsey, Byrd, Gehrig, Chapman. Runs batted in—Lazzeri, Rice, Dickey, 3; Johnson, 3; Combs. Ruth, Chapman, 2. Two-base hits—Chapman, 2. Three-base hits—Combs, Cooke. Home run—Ruth. Stolen bases—Combs, Sacrifice hits—Wrestling, Chapman, Dicker. Double plays—Chapman to Lazzeri to Gehrig; O'Rourke to Melillo to Blue; Kress to Melillo to Blue. Left on base—New York, 6; St. Louis, 6. Bases on balls—Off Stiles, 1; Johnson, 2. Struck out—By Johnson, 4; Stiles, 1. Hits batted—Off Kimsey, 9 in 7 1-3 innings; Stiles, 6 in 1 2-3. Hit by pitcher—By Kimsey (Chapman). Losing pitcher—Kimsey. Umpires—Nallin, Van Graflan and Dineen. Time of game—2h. 15m.

Second game:

ST. LOUIS	AB	R	H	O	A
Blue,1b	4	1	2	8	0
Sedgr'ss,cf	4	0	0	2	0
Gelin,lf	4	0	1	2	0
Kress,ss	3	1	1	2	3
Rice,3b	3	0	0	2	3
Melillo,2b	4	0	1	2	3
Quillo,rf	4	0	0	1	0
Ferrell,c	3	0	0	4	0
Collins,p	3	0	0	0	2
Totals	37	2	5	24	11

NEW YORK	AB	R	H	O	A
Rice,cf	4	2	2	2	0
Wrestling,ss	4	0	0	1	3
Byrd,s	1	0	0	0	0
Ruth,lf	4	0	1	1	0
Lazzeri,2b	4	0	0	2	3
Gehrig,1b	3	0	1	9	0
Cooke,lf	3	0	0	2	0
Combs,lf	1	0	0	0	0
Harrstve,c	3	0	0	3	0
Dickey,c	2	0	0	0	0
Ch'man,3b	3	0	0	0	2
Reese,2b	2	0	0	0	0
Gomez,p	0	0	0	0	0
Carroll,p	0	0	0	0	0
Ruffing,p	1	0	0	0	2
Totals	34	10	27	13	

x—Batted for Wrestling in ninth.

St. Louis ..... 4 1 0 0 1 3 0 0 1—10
New York ..... 0 1 0 0 1 3 0 0 1— 6

SUMMARY

Errors—Hale, Rice, Wrestling, Gehrig, Cooke. Runs batted in—Kress, Hale, 2; Melillo, 3; Gelin, 2; Gehrig, Rice, Dickey, Carroll, Ruth, Reese. Two-base hits—Blue, Hale, Gelin, Ruth, Ruffing. Three-base hit—Kress. Home runs—Hale, Melillo, Gehrig, Rice. Sacrifice hits—Gehrig, McNeely, Melillo. Collins. Double plays—Lazzeri to Wrestling to Gehrig; Wrestling to Gehrig; Hale to Melillo. Left on base—New York, 8; St. Louis, 5. Bases on balls—Off Carroll, 1; Collins, 3. Struck out—By Gomez, 1; Collins, 7; Carroll, 1. Hits batted—Off Gomez, 5 in 1 inning (none out in second); Carroll, 7 in 6 1-3; Ruffing, 3 in 3 2-3. Hit by pitcher—By Carroll (Blue); by Collins (Gehrig). Losing pitcher—Gomez. Umpires—Van Graflan, Dineen and Nallin. Time of game—2h. 25m.

MISSISSIPPI VALLEY LEAGUE

Cedar Rapids, 4; Davenport, 2.
Rock Island, 3; Moline, 2.
Keokuk, 5; Waterloo, 4.
Burlington, 8; Dubuque, 6.

ELBERT LEWIS WINS MATCH

(Continued from Eleventh Page)

feated Irving Rosenbogen, 6-1, 6-1.
R. W. Ryan, Yale, defeated Hoit Gates, Southern California, 6-3, 6-1, 6-2.
Lawrence Hall, Stanford, defeated Henry L. Hood, Gettysburg, 6-1, 6-4.
Dolf Muehlejsen, University of California, won from O. J. Smith, Jr., Cornell, default.
Harry Pirmire, Stanford, defeated Roy Sorenson, Western States Teachers' College, 6-1, 6-0.

SECOND ROUND

Stanley Almquist, Oregon, defeated Paul L. Kane, Michigan, 6-2, 6-4.
Robert Mueller, University of California, defeated R. P. Detwiler, Cornell, 6-3, 6-0.
Dolf Muehlejsen, University of California, defeated Ed Taylor, Stanford, 6-2, 6-4.
R. W. Ryan, Yale, defeated Martin McKee, University of California, 6-3, 6-2.
Lawrence Hall, Stanford, defeated Casper Nannes, Butgers, 6-1, 7-5.
Clifford Robbins, University of California, Los Angeles, defeated A. S. Wright, Yale, 6-2, 7-5.
D. L. Mitchell, Georgetown, defeated Jack De Lara, University of Southern California, 6-3, 6-4, 7-5.
Clifford Butler, Tulane, defeated Leonard Dworkin, University of California, Los Angeles, 6-1, 6-4.
Elbert Lewis, University of California, Los Angeles, defeated Irvin Goodman, Pittsburgh, 6-1, 6-3.
Ted Easton, Stanford, defeated Charles Lockhart, Princeton, 6-1, 7-5.

THIRD ROUND

Elbert Lewis, University of California, Los Angeles, defeated Malcolm F. Mill, Harvard, 7-5, 6-1.
Julius Seligson, Lehigh, defeated Thomas Mount, Columbia, 6-3, 6-1.
Gabriel Laveine, Pennsylvania, defeated Loudien Lacoste, Texas, 6-2, 6-3.
Sherman Woodward, Oregon, defeated Ted Easton, Stanford, 6-1, 7-5.
Bert Hammel, Swarthmore, defeated Harry Pirmire, Stanford, 1-6, 6-4, 7-5.

DEEP-SEA ANGLING GROWING POPULAR

HERMOSA BEACH, June 23.—More than 750 anglers visited the big Olympic fishing barges, anchored two miles offshore here, over the week-end, according to figures announced by Capt. J. M. Andersen, owner of the two palatial barges. Thousands of fish were caught, with bonita, mackerel, barracuda, sandabs, sculpin and halibut leading the list.

Live-bait boat angling is also growing in popularity as the summer season nears, Capt. Cliff Garner's speedy launches having catered to a great crowd yesterday. Bass, halibut, barracuda and some yellowtail were brought in.

TROJANS TO SEE SHOW

University of Southern California's national and intercollegiate championship track team will be guests of the United Artists' Theater this evening, where they will see and hear Maurice Chevalier in his latest comedy-drama, "The Big Pond."

S'HH!--SECRET STUFF!

Marshall Goes Into Hiding to Train for Match With Wycoff Tomorrow Night

That Everett Marshall expects to encounter plenty of trouble when he tackles Lee Wycoff, the lanky and sensational Missouri grappler, in the final feature event of Lou Daro's all-star mat program at the Olympic tomorrow night, was seen here yesterday when the Coloradoan trained in secret for more than two hours, working out possible defenses against toe-holds.

Very few heavyweights have ever developed any kind of a special defense against this grip since the time of Frank Gotch, as no one has ever specialized in the foot hold after the great Iowan passed about thirteen years ago. For Wycoff to bob up suddenly as a past master with the grips that made Gotch famous has taken Marshall completely by surprise.

Until a few days ago Marshall believed Wycoff was just a fast, clever heavyweight, who had a working knowledge of many punishing grips, but without any good finishing hold. Then Wycoff opened up on his trainers in a gym workout one afternoon, and he has been a sensation with the mat experts since. Marshall, it is reported, received some first-hand information as to Wycoff's real ability, and he immediately scheduled longer training periods, devoting most of his time to working on the mat.

Marin Piestina, who clashed with Ed (Strangler) Lewis in the other finish match on this card, is set upon a match here with Sonnenberg. If he beats Lewis, Daro intends to go after the title-holder for him. The promoter received a wire from J. H. Herman, Piestina's manager, yesterday, in which he is ready to put up $5000 that Piestina will beat Sonnenberg in a winner-take-all battle.

Don George and Moose Norbeck will furnish the fireworks in the opener. Norbeck is a 235 pounder from Canada, and a rough, smashing grappler, according to reports received here. George is being given a chance to win a feature event match, possibly with Joe Stecher, who Daro hopes to sign to meet one of the winners on this card.

STARS HOST TO SOLONS TODAY

(Continued from Eleventh Page)

for today's series opener against the Sacs. Ed Bryan, who has won his last three games, is expected to pitch for Sacramento, so it ought to be an interesting duel if both are right.

The Stars showed plenty of punch against the Missions last week but it must be admitted that those Red hurlers are just about as terrible a collection of moundsmen as there is in the loop. Vitt, however, believes that the breaks are at last coming the Stars' way and predicts that they'll be tough for all concerned from now on until next October. Angel rooters hope that Skipper Vitt's prediction holds true at least until next Sunday.

NOT SO HOT

The Senators haven't been faring so well of late. Maybe it was the night baseball but at any rate they won but eight out of fifteen games on their last home stand. That just about constitutes a slump for a league-leading outfit that generally is at its best on the home lot.

The Sacs were bothered with injuries for a stretch. Ward, Osborn, Hoag and Rohwer all being out at one time or another, but all of the injured are back in the line-up now.

Local fans will be interested in again looking over Meryl Hoag, the speedy young man who plays center field and was recently sold to the Yankees after a lot of confirmations and denials that the deal was made. Then there are Tony Freitas, southpaw sensation; Lenny Backer, third-sacker; Dolph Camilli, first-base guardian, and Steinbacker, left fielder—all of them youngsters and considered major-league prospects—who will per

Speedy Dado and Chato Laredo Ready to Settle Flyweight Dispute Tonight at Olympic

GLENDALE TEAM LEADS BOWLERS

Sparklets Five Heading City Tournament.

The annual city bowling tournament of the Los Angeles Bowling Association, now in progress at Davenport's Recreation finds the Sparkletts Water five from Glendale leading the 875 class, with the Cahuenga Masonic Lodge holding on to first place in the 850 class with a count of 2616.

The added event for the ladies brought out some very good bowling. The Davenport Recreation ladies won the team event with a 2290 score. In the 150 singles, Ida Warner was first place with 574. Miss Rudall finished first in the 140-149 class. Mrs. E. Will won the 130-to-139 class and Mrs. Marshall of San Bernardino the 129 and under.

In the doubles event Harriet Hamilton and "Johnny" Johnson of Beverly Hills won the 300 class with a score of 1001. Miss Johnson had the gazne score of 245. R. Hoffman and F. Pyle of Pasadena won the 250 class event.

CHAMACO WINS CUE MATCH

Joe Chamaco, Los Angeles billiard champion, won his eleventh straight match last night when he defeated J. Roffus, 300-12, at Steven Academy. The match was thirty-four innings. High run was six. Chamaco meets Pedro Copulos tonight.

TEN YEAR AGO

Jack Dempsey was in this country about ten years ago. He fought a close fight with Tom Gibbons in San Francisco. He has developed since that time into a big win over Brown.

The new Eastside Club was formed for an opening bout Laredo appeared, but did not get the match.

Dado looks more seasoned than Laredo. The latter is still a mere kid and a tricky shoulder roll kept him from being sent to the world title in the East. Champion Frankie Genaro is the New York title-holder. Dado compares favorably with the greatest fights here—the most seasoned opponent the two boxing fans will see with Ernie Peters of Oakland. The Filipino drew with Peters once, was sent down here about two years ago. He was getting an even break until his knee snapped up. Frank Churchill is said to let Dado come out on top in the seventh round.

A THRILLER

Dado's last fight was with Jackie Wilson at Pasadena. It resulted in a draw and was said to be the greatest thrills Morrie Jacobs has ever given his million-dollar baby.

Dado, the Idaho Spud tonight, is paired with Boyle of San Francisco tonight's semi-windup. He defeated Natie Brown of Boise in the north. Frankie Genaro refused to take Doyle on account here, but scored a first round knockout over him recently.

Laredo has been boxing semi-pro for several months, but saw a punch until his fight he stopped the Filipino.

Jack Silverman, a smart lightweight from Rio Punay, Filipino champion in the six-round special event four years ago as Sammy Baldwin. Manuel Davilo and Kid Wadhams vs. Leo Domingo.

TAILOR FIGHT SIDETRACKED

Kid Wadhams yesterday announced plans for an immediate bout between Fidel La Barba and Taylor. The Terre Haute boy injured his hand in his last bout in Detroit and will be set back a few weeks. Long said that Taylor would probably box Battling Battalino July 14 and then would go to the Pacific Coast bookings.

Jackie Lamar and Goldie Ahumada are matched for the lightweight championship of the Coast a week tonight. Recently Lamar was given a belt by the Pacific Coast Boxing Federation, emblematic of national championship.

Jackie Lamar defeated Jackie Payne had a return bout at the Olympic. Jack Thompson, welterweight champion, boarded a train for Portland last night. He is matched for boxing Young Corbett, ex-welterweight match July 4. Thompson may box in Portland before that time.

DILLON'S OUTFIT WINS

(Continued from Eleventh Page)

Dillon's all-stars cavort for the benefit of the Professional Baseball Association. The short [illegible]

200 EXTRA MILES

RECENT 5000 mile high-way run brought out following facts about MOTORITE, the new motor oil for high compression cars.

1. Water consumption 1442 miles per quart.
2. Dilution only 1.4%.
3. Oil DID NOT THIN. Viscosity remained constant.
4. Examination of cylinders showed complete absence of carbon forming particles.
5. Oil consumption 1216 miles per gallon... 214 extra miles of lubrication.

MOTORITE costs only 25c a quart. Try it NOW at any UNION Station.

Tune in Union Oil Radio Program every evening between 5:30 over Station KFI

MOTORITE
The Union Motor Oil for High Compression Cars

Tune in Union Oil Radio Program every evening between 5:30 and 6:30 over Station KFI

HOLLYWOOD LEGION STADIUM BOXING FRIDAY NITE

Value..

ONLY When Cigars Pass The "LAST INCH" Test

UNLESS cigars are mellow, cool, to the end, you are not getting full value in pleasure from your cigar dollar. Smoke an Admiration down as far as cigars are intended to be smoked. You will find cool, mild, mellow all the way—sure proof of full value.

Fine 100% Havana long filler, aged a full year, creates Admiration's mellowed-mildness. Admiration's expert hand-manufacture assures a delightful freedom in drawing... the secret of cigar coolness.

The Cigar that Mits

ADMIRATION
inch is Mild and Mellow

BOXING
TUESDAY NIGHT

WRIGLEY FIELD
HOLLYWOOD
Monday, Thursday and Friday

MY FELLOWS MADE PUNCHES

Filipino and Filipino Clash in Feature Event

Champions of Their Native Lands

Manns and Bud Doyle in Semi-Wind-up

BY KAY OWE

Speedy Dado and Chato Laredo, champions of their own class, meet tonight in the Olympic's ten-round main event. They are boxing at catch-weights.

Dado is the outstanding boy of the class on the Pacific Coast and rates being called its champion. The Filipino also held the 112-pound title of the Orient when he came to the States.

Laredo is a [illegible] flyweight champion. He has beaten good boys from Los Angeles lately. They are Newsboy Young Sport and Red. The contests were close. Laredo is sufficient credentials for anybody to present. Wad Wadhams and Laredo had won from [illegible] but no time importance here.

NINE YEAR AGO

Dempsey was in this country about nine years ago. He fought a close fight with Tom Gibbons in San Francisco. He has developed since that time into a big win over Brown.

The new Eastside Club was formed for an opening bout Laredo appeared, but did not get the match.

Dado looks more seasoned than Laredo. The latter is still a mere kid and a tricky shoulder roll kept him from being sent to the world title in the East. Champion Frankie Genaro is the New York title-holder. Dado compares favorably with the greatest fights here—the most seasoned opponent the two boxing fans will see with Ernie Peters of Oakland. The Filipino drew with Peters once, was sent down here about two years ago. He was getting an even break until his knee snapped up. Frank Churchill is said to let Dado come out on top in the seventh round.

A THRILLER

Dado's last fight was with Jackie Wilson at Pasadena. It resulted in a draw and was said to be the greatest thrills Morrie Jacobs has ever given his million-dollar baby.

Dado, the Idaho Spud tonight, is paired with Boyle of San Francisco tonight's semi-windup. He defeated Natie Brown of Boise in the north. Frankie Genaro refused to take Doyle on account here, but scored a first round knockout over him recently.

Laredo has been boxing semi-pro for several months, but saw a punch until his fight he stopped the Filipino.

Jack Silverman, a smart lightweight from Rio Punay, Filipino champion in the six-round special event four years ago as Sammy Baldwin. Manuel Davilo and Kid Wadhams vs. Leo Domingo.

TAILOR FIGHT SIDETRACKED

Kid Wadhams yesterday announced plans for an immediate bout between Fidel La Barba and Taylor. The Terre Haute boy injured his hand in his last bout in Detroit and will be set back a few weeks. Long said that Taylor would probably box Battling Battalino July 14 and then would go to the Pacific Coast bookings.

Jackie Lamar and Goldie Ahumada are matched for the lightweight championship of the Coast a week tonight. Recently Lamar was given a belt by the Pacific Coast Boxing Federation, emblematic of national championship.

Jackie Lamar defeated Jackie Payne had a return bout at the Olympic. Jack Thompson, welterweight champion, boarded a train for Portland last night. He is matched for boxing Young Corbett, ex-welterweight match July 4. Thompson may box in Portland before that time.

Hit Through From Inside

BY SOL METZGER

Swing through the ball from the inside out. That's the advice of most pros. It's a sure cure for slicing, as Walter Hagen will tell you. It's the way Helen Hicks drives, the way every sound golfer must drive. And it's also a sure way of hooking if you don't watch out. Bobby Jones will tell you that's what makes him hook.

But as few of us are golfers like Jones or Hicks and as most of us slice, the big problem for us is to hit from inside out, as shown in the illustration. After we get so good at it that we begin hooking then we can take up the matter of correcting the hook.

What makes one hit from outside in? In short, what makes us slice? Now we are getting down to the meat of the argument.

Great golfers are great drivers. Improve your drive by sending stamped, addressed envelope to Sol Metzger, care of The Times, and requesting his free booklet on driving.

(Copyright, 1930, by Publishers' Syndicate)

Favorites Win at San Gabriel

Favorites in the San Gabriel Valley open tennis tourney advanced with ease yesterday on the courts of the San Marino Grammar School, where the tournament is being held. Ellsworth Vines took the measure of Bill Rowley, 6-3, 6-1. Gerald Bartosh experienced trouble in subduing M. Kelch, 6-3, 4-6, 8-6. Frank Westsmith defeated Pederson, 6-1, 6-8, 6-1. Phil Hanna and Les Stoefen put up a great exhibition with Stoefen winning out, 6-4, 3-6, 6-3.

In the women's singles, Gladys Patz, Dot Workman, Esther Bartosh, Marjorie Doeg and Dorothy Robinson all advanced, none of the matches going into three sets.

The results:

MEN'S SINGLES

D. Belote defeated J. Fowler, 9-7, 6-8, 7-5; F. Castlen defeated S. W. Patterson, 6-3, 6-3; E. Vines defeated Bill Rowley, 6-1, 6-1; C. Johnson defeated Bob Roberts, 6-3, 8-6; G. Bartosh defeated M. Kelch, 6-4, 4-6, 8-6; C. Otis defeated J. Sherrill, 6-3, 6-4; C. Graves defeated W. Ledgerwood, 6-1, 4-6, 7-5; F. Castlen defeated D. Belote, 6-1, 6-4; F. Westsmith defeated E. Pederson, 6-1, 6-8, 6-1; L. Stoefen defeated F. Hanna, 6-4, 6-3.

MEN'S DOUBLES

Castlen and Johnson defeated Mathews and Hughes, 6-0, 7-5.

WOMEN'S SINGLES

Ruby Bishop defeated Elizabeth Rathborne, 6-2, 6-3; Kate Northcote defeated Mary Coulter, 6-3, 6-4; Esther Bartosh defeated Yvonne Desmorets, 6-1, 6-0; Dot Robinson defeated Mabel Reed, 6-3, 6-1; Marjorie Doeg defeated Doris Cook, 6-1, 6-2; Esther Bartosh defeated Mary O'Malley, 6-1, 6-1; Dot Workman defeated Hazle Yerxa, 6-1, 6-2; Gladys Patz defeated Ellen Lee, 6-0, 6-0.

JUNIOR SINGLES—BOYS

J. Law defeated G. Buford, 6-2, 6-4; B. Day defeated Bob Miller, 6-1, 6-4.

TODAY'S SCHEDULE

9—J. Houghton vs. W. Heideman; Rowley and Graves vs. Belote and McDavitt.
10—P. Castlen vs. Westsmith; Dot Workman vs. L. Moulton; G. Bartosh vs. C. Otis.
11—Mathews vs. C. Johnson; Kate Northcote vs. Dot Robinson; R. Stoebe vs. C. Ramey.
12—L. Stoefen vs. C. Graves; Mrs. Bud Campbell vs. Dot Workman.
1—Winner Keeley vs. winner Stoefen-Graves; G. Millman vs. D. Clark; R. Rhodes vs. J. Labenarst.
2—C. Mahoney vs. Rippetto; Ellen Lee vs. winner M. Wood-R. Lamb; Katherine Wood vs. Priscilla Merwin.
3—G. Hines vs. winner Mahoney-Rippetto; B. Georgi vs. M. Cambianica; G. Hunsacker vs. B. Doring.
4—M. Miller vs. J. Cannon; Mason and Simson vs. Mahoney and partner.
5—June Holmes vs. Myrtle Albers.

ARROWHEAD HOCKEY TEAM BEATS SHELL

The Arrowhead Valley ice hockey team evened the summer play-off series last night with the Shell Oilers when they defeated the latter, 7 to 5, at the Winter Garden Ice Palace. Both teams have won two games apiece in the series to date. The final game will be staged on Thursday night.

BASS UNPOPULAR VICTOR

PITTSBURGH, June 23. (AP)—Benny Bass of Philadelphia, world's junior lightweight champion, won an unpopular decision over Joey Goodman, Cleveland, in a ten-round bout here tonight. Bass' title was not at stake.

TOWNSEND KAYOES PURVIS

TORONTO (Ont.) June 23. (AP)—Billy Townsend, Canadian lightweight champion, knocked out Jack Purvis, Indianapolis veteran, in 2 minutes and 35 seconds of the third round of a ten-round bout here tonight.

CAMPOLO STOPS ITALIAN

BOSTON, June 23. (AP)—Vittorio Campolo, towering Gaucho from the Argentine, knocked out Salvatore Tuggirello of Italy in the third round of a ten-round match in Braves Field.

SWIMMING TEACHER LEAVES

Millie Schloth, Portland aquatic instructor, who has been in the Southland studying the latest in swimming pools, leaves for her home today. Miss Schloth has coached some of the leading swimmers and divers the Northwest has turned out in the past five years.

BARRACUDA STILL BITING

Anglers visiting the Star of Scotland off Ocean Park report unabated activities of a large school of fair-sized barracuda which continues to hit the live bait as fast as it is offered. R. H. Dawson of Santa Barbara made high score on the big Star yesterday with thirty-six barracuda, eighteen halibut, bass and bonito.

ANGLERS ENJOY LUCK

The big run of fish off the Santa Monica coast continues, hundreds of anglers getting in on the sport the last few days from the live-bait boats Morris Owl and Palisades, declared Capt. Jack Dugan of the Morris boats last night.

CARNERA WINS ON LOW BLOW

Godfrey Fouls Huge Foe in Fifth Round

(Continued from Eleventh Page)

The blow was either deliberate or Godfrey is the wildest swinger the ring has ever known.

Godfrey took his time, measured his man, started the punch almost from the floor and let it travel somewhere between Carnera's knee and the top of his belt.

Up to this point Carnera had put up a remarkable showing for a human mountain. Weighing 262 pounds, he had amazed the crowd of 40,000 packed around the park with his speed and agility and his ability to take and give. He lost the first two rounds by a shade to Godfrey's greater experience, but he won the third, came along nicely in the fourth and was much the fresher of the two when the Negro giant lowered his sights by about two feet and broke up the show.

FULL OF ACTION

These first four rounds were full of action. The two mammoths charged and slugged, throwing rights and lefts after the manner of ten-inch guns. Godfrey apparently was giving everything he had. On at least five occasions he measured Carnera for a whistling right and let him have it on the chin. On one occasion Carnera's head snapped back about two feet. But the big Italian kept crowding in, and if he was hurt he failed to show it.

Godfrey, weighing 250 pounds looked like a mountain of coal when he finally stretched the ropes far enough apart to crawl through. He was fat from head to ankles. Carnera, weighing 262 pounds, was almost perfectly proportioned, except for the fact that his varicose veins were larger than the two-inch ropes around the ring. They might have been used for giant cables.

Yet the Italian mastodon was surprising fast. He stepped around lightly and swiftly, even for a 200-pounder. He lacked experience but he showed more than usual promise.

Gene Tunney and Jim Corbett, two ex-heavyweight champions, who know what boxing is, both admitted that Carnera was far above their expectations. They had expected to see a mass of human flesh floundering around the ring and they saw a much faster man than Godfrey ever was.

In the first round the Black Leopard showed his experience. He came tearing in as if he meant business. He caught a hard left to the face, but finally maneuvered Carnera out of position and then nailed him with a terrific right to the side of the jaw. The mammoth's head flew back and he stepped away, but he came charging in again.

HIT OFTEN

Godfrey hit him often enough through the first two rounds to knock down four or five heavyweights, but Carnera took it all. He proved at least that nothing short of a ten-inch shell could drop him.

After Godfrey had won the first two rounds he began to puff and blow like a school of porpoises. You could hear him as far away as New York or possibly Boston. It sounded like escaping steam from a dozen or so boiler factories.

Carnera came along into the third round with something to spare, although he once more absorbed two terrific rights and lefts to the side of the head. There were times when these exchanges sounded like the battle of the Marne. The thunder of leather landing on 250 or 260 pounds of flesh carried a crash of heavy artillery.

That second round discouraged Godfrey more than a little. He apparently seemed to sense that he had only a round or so left before dropping from exhaustion. He had hit Carnera often enough and hard enough to clean up two or three heavyweight divisions, but here was the mountain still closing in upon him from above.

BETTER IN-FIGHTER

Strangely enough Carnera had the better of the infighting with something to spare. Starting the fourth round Godfrey, with a discouraged look, threw in one or two low punches as if to test the range. Carnera complained of one, but Referee Reilly, who handled the Tunney-Dempsey fight, told the Italian to go ahead, after warning his opponent.

Godfrey still had a slight edge through the fourth round, where he again seemed to throw all he had in the way of rights and lefts to the head and body. Some of these carried enough to dismantle a battleship.

But Carnera not only took them all, but he took them without blinking an eye. He merely kept on crowding in, whaling away with both hands. It was at the end of the fourth round that Godfrey looked as if he were ready to call it an evening and go back to his pork chops.

He did no great damage in the fifth and after slightly more than a minute of fighting he threw in the low punch that broke up the show. This punch ended Godfrey's career in the American ring. It also cost Godfrey $5000 as they enforce the law here in Philadelphia and he will be paid only as far as he fought, $1000 a round.

CARNERA LOOKS GOOD

What about Carnera? He looks to be a championship prospect.

He is extremely fast for a big man, a fair boxer, a hard hitter and a glutton for punishment. He had Godfrey's lips bleeding from short punches and one of the Negro's eyes had a queer look, as if it intended to close shop in a few minutes.

The four finished rounds were fast for two mammoths—fast and full of action. They at least proved that the Italian mastodon has to be reckened with. He will be all that Schmeling, Sharkey or any one else can handle—maybe a little bit more.

Despite the fact that the official physician stated that Carnera had been fouled and badly hurt, the money for both camps has been held up by Chairman Weiner pending an investigation, which will take place tomorrow. The investigation will cover the point as to whether Godfrey deliberately fouled his way out, or whether there was some prearrangement with this end in view. There was no sign of a fake or an attempt to fake up to this point. If it was an act, then both were exceptionally good actors, for they were throwing leather around as if they meant business.

FIGHT BY ROUNDS

(Continued from Eleventh Page)

Carnera landed two short rights to the head. Godfrey whipped a hard right to the body at the bell.

ROUND FOUR

Carnera shot two lefts to the face. Godfrey jumped in and hit Primo two rights to the face. Carnera drove a right to the jaw. In a clinch they floundered around clouting each other evenly on the jaw and body before they broke. Godfrey swung a left over the chin, which shook Primo. Carnera landed a right to the jaw. Godfrey got in close again and amused himself beating Carnera's middle with lefts. Carnera complained of a foul, but the punch was high enough and they stood off and walloped each other with both hands. George hooked over a right to jaw followed by a clean left.

ROUND FIVE

George's right eye was richly [illegible]. Godfrey led a left to the chin and clinched. Carnera ripped up two rights to the face in the clinch. George was getting very tired-less, but he aroused himself in a clinch and landed several lefts to the body. Carnera went down complaining he had been hit foul. A doctor entered the ring to examine him. Five men crabbed Carnera and hauled him to his corner. It was ruled Carnera had been fouled and decided that the foul had been deliberate.

Weetamoe in Front Again

NEWPORT (R. I.) June 23. (AP)—Weetamoe led the way home today in the first of a series of eastern yacht club races between the four new America's cup defense candidates and defense boats of ten years ago.

Weetamoe's victory, if it be permitted to stand as such, was not entirely satisfactory, for the Morgan boat finished with the Little Enterprise, in the second place, flying a protest flag.

Yankee, the Boston contender, with Charles Francis Adams, Secretary of the Navy, at the wheel, finished third. Whirlwind was fourth and Vanitie, a 1920 defense candidate, fifth.

Today's race was over a thirty-mile course, fifteen miles to the windward and return. The start was at 11:10 a.m. and the five boats' elapsed time was as follows:

Weetamoe, 3:08:19; Enterprise, 3:10:16; Yankee, 3:12:25; Whirlwind, 3:14:25; Vanitie, 3:15:16.

FORTY ROUNDS ON WILMINGTON CARD

The second forty-round boxing card ever staged at Wilmington takes place upon the inauguration of "ladies' night" at the new $50,000 boxing palace tomorrow night.

An eight-round feature between Frankie Burnell and Tommy Elks, supported by four six-round tiffs and two fours, complete the program. Although the fighters lack wide acclaim, practically every one of the fourteen have a good following around Wilmington, San Pedro and Long Beach.

"Irish" Jerry Duffy, the young feather who has been headlining South Gate fight cards, meets Henri Inloe in the six-round semi. Duffy has been tentatively signed to meet Santiago Zorrilla at Wilmington July 16 and is a topheavy choice to trounce Inloe.

EDDIE MACK STOPS ABRAMS IN TENTH

NEW YORK, June 23. (AP)—Eddie Mack, crack Denver lightweight, stopped Joey Abrams of Brooklyn, in the tenth and last round of a bout at Dexter Park, Brooklyn tonight.

Abrams absorbed a terrific beating at the hands of the westerner but was still on his feet and pleaded to be allowed to continue when Referee Johnny McEvoy stopped the bout. Abrams's ear had been badly injured and the referee decided he could not permit the bout to go on.

LA SALLE TO BOX BULAHAN TOMORROW

Kenny LaSalle, Venice's knockout artist, and Battling Bulahan, Filipino favorite, meet at Ocean Park tomorrow night.

Hulit Maples, a classy scrapper from San Bernardino and a stablemate of Baby Sal Sorio's, will meet Hymie Rubin, Ocean Park Jewish lad, in a six-round semi-wind-up. The pair will step into the ring weighing 133 pounds. Three four-rounders are also scheduled.

ROYAL LADY WINS RACE

TOLEDO (O.) June 23. (AP)—The 1930 season of Grand Circuit racing opened at Fort Miami track tonight with Royal Lady, owned and driven by Vic Fleming of Syracuse, N. Y., winning the thirteen pace, the feature event of the program.

McWEENY TO COLUMBUS

CINCINNATI, June 23. (AP)—Douglas McWeeny, pitcher, obtained by the Reds in trade for Adolfe Luque, today was released to the Columbus American Association club. The hurler balked at the transfer and said he will quit baseball before going to the Senators.

Percy Jones is Released

PITTSBURGH, June 23. (AP) The Pittsburgh Pirates today unconditionally released Percy Jones, former left-handed pitcher, of the Chicago Cubs and the Boston Braves. Jones, received from the Braves with a large sum for Burleigh Grimes, has not won a game for the Pirates this season. Club officials said they believed an operation performed on his pitching-arm had left him impaired in the skill that once indicated he was a pitcher of great promise. The left hander went to the Braves in the trade that shifted Rogers Hornsby to the Cubs.

BOONE IS STILL LEADING HITTER

Average Drops 14 Points But Ike Remains First

Ike Boone wasn't hitting quite up to his usual form last week, although he still maintains the very respectable season batting average of .443. Boone's average dwindled 14 points during the Missions sojourn at Wrigley Field.

Earl Sheely has taken second place, with a mark of .394, a gain of one point for the week. Wes Schulmerich continues to hold third place with a mark of .392. Harry Rosenberg is hitting fourth with .389. Meryl Hoag has advanced to fifth place with an average of .380.

Hank Severeid and Johnny Basler, both catchers, are the leading hitters on the Hollywood team, with averages above .370. Cleo Carlyle showed a big gain for the week, bringing his season average up to .361.

Johnny Moore continues to add points to his average, a gain of eight digits placing him ninth among all Coast League hitters, with an average of .370.

Boone and Sheely, the two leading sluggers, are running along on even terms as leaders in safe hits, with 121 each. Fred Haney has brought his stolen base total up to 26. Francis Sigafoos and Frank Crosetti show the way in two-baggers, with 25 each.

San Francisco holds the team batting leadership with .322. The Seals were the first team to reach the 500 mark in runs scored. Los Angeles players were hitting the ball hard last week, boosting the team average four points to .308.

The club and individual records compiled to date follow:

COAST LEAGUE BATTING AVERAGES
(Compiled to Tuesday, June 24)

CLUB BATTING

	G.	AB.	R.	H.	HR.	P.c.
San Francisco.	78	2839	505	910	94	.322
Mission	77	2826	461	851	78	.312
Los Angeles	77	2833	462	810	89	.286
Hollywood	79	2735	470	830	61	.303
Oakland	77	2824	476	811	76	.287
Sacramento	77	2841	432	774	43	.272
Portland	78	2874	347	771	39	.268
Seattle	77	2824	363	772	46	.273

INDIVIDUAL BATTING

(Players listed who have participated in twenty-five games.)

Player, club—	G.	AB.	R.	H.	HR.	P.c.
Boone, Mission	74	277	121	97	7	.443
Sheely, San Fran.	78	307	121	121	7	.394
Schulmerich, L. A.	64	255	80	100	3	.392
Rosenberg, Mis.	64	215	68	9	0	.389
Hoag, Sacramento.	74	284	108	1	1	.380
Severeid, Holly.	71	264	91	1	0	.379
Huff, Mission	77	266	100	13	2	.372
Basler, Hollywood	53	160	56	0	0	.369
Moore, Los Ang.	77	284	107	10	0	.370
Monroe, Mission	77	318	113	17	3	.362
Carlyle, Hollywood	77	291	105	8	0	.361
Orsatti, Hollywood	64	234	84	12	0	.359
Arlett, Oakland	66	234	84	13	2	.359
Rumler, Holly.	63	245	81	10	0	.331
Lombardi, Oak.	50	149	53	7	0	.356
Donovan, San F.	72	297	102	10	3	.343
French, Portland.	48	206	70	9	0	.340
Woodall, Port.	44	147	50	0	0	.340
Dean, Oakland	36	109	37	0	0	.339
Osborn, Sac.	77	313	78	1	0	.337
Harper, Los Ang.	68	253	79	3	0	.337
Crosetti, San F.	74	311	103	13	2	.336
Williams, Port.	69	258	86	3	0	.333
Dittmar, Los Ang.	78	288	96	6	0	.333
Baker, San Fran.	46	165	51	2	0	.327
Summa, Port.	77	278	91	3	0	.327
Brubaker, Oakland	53	156	51	0	0	.327
Vergez, Oakland.	77	298	94	13	2	.315
Holland, Seattle.	78	298	94	1	0	.315
Lee, Seattle	41	162	51	0	0	.315
Wingo, San Fran.	78	303	95	14	2	.313
Burns, Mission	77	286	89	1	0	.311
Coleman, San F.	52	161	50	0	0	.311
Pinelli, San Fran.	64	213	66	1	0	.310
Stanfous, Los Ang.	77	291	103	14	2	.309
Backer, Sac.	73	286	91	1	0	.318
Fenton, Oakland.	72	252	79	3	0	.313
Cox, Seattle	78	298	93	1	0	.312
Barnes, Seat.-Holl.	54	162	50	0	0	.308
Griffin, Oakland	65	235	71	3	0	.302
Almada, Seattle	77	302	91	8	0	.301
Caveney, San F.	68	252	80	3	0	.300
Schweer, Sac.	50	134	44	0	0	.300
McLaughlin, Sac.	77	294	88	3	0	.299
Hillis, Portland.	68	280	78	3	0	.279
Davis, Los Angeles	78	287	80	3	0	.279
Read, Oakland	77	302	84	3	0	.278
Shalt, Oakland	77	302	83	3	0	.275
Johnson, Seattle	78	298	82	3	0	.275
Melzan, Oakland.	36	118	32	0	0	.271
Mullican, Mis.	77	322	87	3	0	.270
Beaton, San Fran.	78	303	82	3	0	.270
Hader, Los Ang.	73	289	78	3	0	.270
Walters, Portland.	31	122	33	0	0	.270
Bullick, San Fran.	78	303	81	3	0	.267
Brannon, Holly.	79	316	84	3	0	.266
Taylor, Seattle	67	235	62	0	0	.264
Palmisano, Port.	63	235	62	0	0	.264
Jacobs, Los Ang.	77	298	78	3	0	.262
Koehler, Sac.	49	135	35	0	0	.259
Borreani, Seattle.	67	240	62	0	0	.258
Heath, Hollywood.	67	190	48	1	0	.253
Owens, Seattle	35	103	26	0	0	.252
Ward, Sacramento	77	298	75	3	0	.252
Ozzella, Hollywood	64	246	62	0	0	.252
Hofmann, Mission.	49	160	44	0	0	.275
Orwoll, Portland.	63	211	53	0	0	.251
Rodda, Mission	56	184	46	0	0	.250
Camilli, Sac.	77	295	73	3	0	.247
Crosin, Portland.	69	240	59	0	0	.246
Lee, Hollywood	55	210	51	0	0	.243
Hannah, Los Ang.	47	148	36	0	0	.243
French, Oakland.	77	298	72	3	0	.242
Knothe, Seattle	70	260	63	0	0	.242
Johnson, Port.	40	124	30	0	0	.242
Kelly, Mission	77	298	72	3	0	.242
Muller, Seattle	49	153	37	0	0	.242
Martin, Oakland	24	83	20	0	0	.241
Cliff, Los Angeles	77	295	71	3	0	.241
Warren, Los Ang.	37	80	18	0	0	.225
Wirts, Sacramento	72	272	61	0	0	.224
Dentveros, Oak.	77	298	66	3	0	.221
Bates, Portland	28	98	21	0	0	.214
Catino, Hollywood	43	98	21	0	0	.214
Robertson, Port.	29	111	21	0	0	.189

(Compiled by Leo Moriarty.)

YOUNGSTERS IN SPOT AT LEGION STADIUM FRIDAY

Youth gets its fling at the Hollywood American Legion stadium Friday night. Two youngsters on the card will be the center of attraction. Benny Miller in the main event and Young Papke in the preliminaries. Miller is the young welterweight who beat Oakland Jimmy Duffy a month ago and Papke is the latest sensation among the sprouts in the fight game.

Benny Miller may find the going pretty tough when he meets Babe Anderson, San Jose boy. Miller couldn't stop Duffy and Anderson did. Anderson flattened Leo Hernandez in a punch last week and the fact that Young Jack Thompson wouldn't fight him last week but stated a preference for Joe Cordoza is another boost for the San Jose lad. Some seem to think that Miller is in for a shellacking.

The one bright boy in the local fight game is Young Papke. This kid has scored two quick knockouts at the stadium and the way he did it has got the fans buzzing. Great things are predicted for Papke and with Charley McDonald acting as his manager the kid is well handled.

Next week the stadium will be dark. There will be no fights on July 4. When the doors are opened to resume activities Speedy Dado will probably be one of the main eventers.

VON PORAT HANDED PURSE OF $19,991

CHICAGO, June 23. (AP)—Otto Von Porat, towering Norwegian heavyweight, was awarded $19,991.60 damages today for running into W. L. (Young) Stribling's left hook in their match which lasted just two minutes and fifty seconds at the Chicago Stadium last Friday night. Stribling's share of the receipts, which totaled $77,333.40, was $18,659.87.

The fight attracted a record breaking indoor attendance of 20,862 spectators.

Wykoff's Pa Would Copy Son's Stuff

GLENDALE, June 23. (AP)—Clifford Wykoff, father of the illustrious sprinter, Frank is following in his son's footsteps. At a plumbers' picnic yesterday, the national intercollegiate 100-yard-dash champion's father placed third in a sprint race over the same distance. When judges were asked concerning the time they shrugged their shoulders.

"We had no sundial," one of them complained.

Santa Fe

$47.50 to Chicago

$37.50 to Kansas City

$30.00 to Denver

OTHER POINTS AS LOW

STOPOVERS

Beginning July 1st. Good in Coaches and Chair Cars

FAST TRAINS
SAFE, COOL, CLEAN and COMFORTABLE

through trains... no change

FRED HARVEY DINING AND LUNCH ROOMS

621

SANTA FE TICKET OFFICES AND TRAVEL BUREAUX

743 South Hill St. Tel. MUtual 0111 Santa Fe Station
LOS ANGELES

HOLLYWOOD 6405 Hollywood Blvd.
SANTA MONICA 312 Santa Monica Blvd.
GLENDALE 119 East Broadway
PASADENA Santa Fe Station
LONG BEACH 250 W. Ocean Blvd.
HIGHLAND PARK Santa Fe Station
SAN PEDRO 121 7th Street
WHITTIER 125 N. Greenleaf St.
ALHAMBRA—132 West Main Street
INGLEWOOD—111 South Market Street

Here's How to Find that *Place to Rent!*

—A place already prepared for you, exactly suited to your family needs and household budget.

Telephone MAdison 2345

Times Want Ads

TARZAN AND THE JEWELS OF OPAR

By Edgar Rice Burroughs

Mohammed Beyd, head of the Arab guard that was riding with Werper, had nursed his hidden infatuation for Lady Greystoke since first the wife of Tarzan had fallen into the hands of Achmet Zek. While this austere chieftain lived, Mohammed Beyd had not even dared hope for a realization of his imaginings. Now, though, it was different—Allah was indeed good to him; only a despised dog of a Christian stood between himself and possession of Jane Clayton. How easy it would be to slay the unbeliever and himself hold the woman captive.

And Werper, he thought, still had the jewels of Opar on his person. With these also in his possession—ah what joy! Yes, he would kill Werper, retain all the jewels and keep the Englishwoman. With these thoughts in mind he wheeled his horse to the side of the animal on which the captive was mounted. He turned his eyes upon her as she rode along at his side. How beautiful she was. "Do you know," he asked, leaning toward her, "where this man is taking you?" Jane Clayton nodded affirmatively.

Copyright, 1930, by Edgar Rice Burroughs, Inc. All rights reserved.

"And are you willing to become part of a sultan's harem?" he continued. Jane Clayton drew herself up to her full height and turned her head away; but she did not reply. She feared lest her knowledge of the ruse "M. Frecoult" was playing upon the Arab might cause her to betray herself through an insufficient display of terror and aversion. "You can escape this fate," went on the Arab; "Mohammed Beyd will save you," and he reached out and seized her arm.

Jane Clayton wrenched herself from his grasp. "You beast!" she cried. "Leave me or I shall call M. Frecoult." Mohammed Beyd drew back with a scowl. His sinister lips curled above his flashing teeth. "M. Frecoult?" he jeered. "There is no such person. The man's name is Werper. He is a liar, a thief and a murderer. In all the Congo country there is none so vile. He led Achmet Zek to plunder your home. He followed your husband and planned to steal his gold. He has played upon you to win your confidence. Now you are bound for a sultan's harem."

(Continued Tomorrow)

The Life of Riley

By D. T. Carlisle

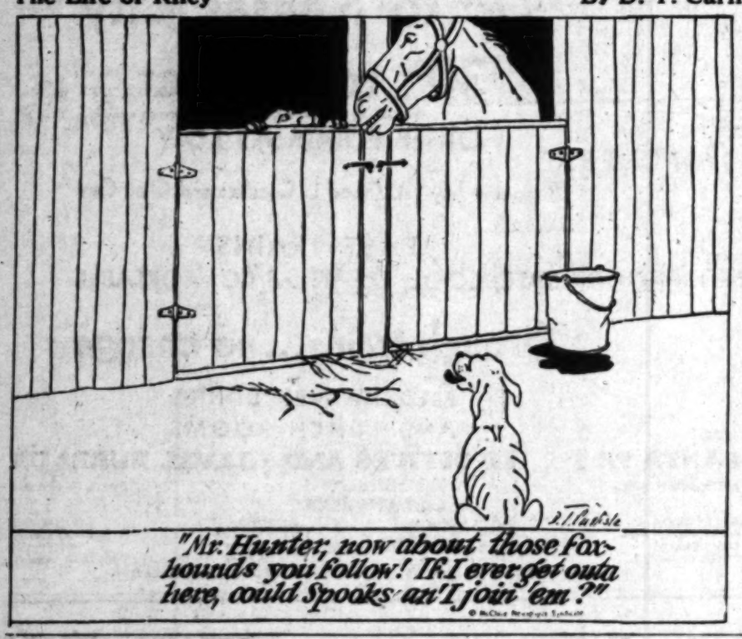

REG'LAR FELLERS

A Lot of Gush

By Gene Brynes

DID YOU HEAR ABOUT THAT FELLER IN OKLAHOMA WHAT STRUCK OIL AN' NOW HE GETS ABOUT A MILLION DOLLARS A DAY!
MY UNCLE STRUCK OIL!
WHEN?
LAS' WEEK!
HE DRIVES A DELIVERY TRUCK AN' IT SKIDDED INTO A GAS STATION AN' BROKE OFF THE PUMP HANDLE!
Gene Brynes

GASOLINE ALLEY

Half an Hour Late

By [illegible]

SEE THERE, AVERY. SOMEBODY WENT INTO THE DITCH.
WELL, I'LL HAVE TO GIVE THAT THE ONCE OVER.
CAN YOU BEAT IT THE WAY PEOPLE COME ALONG AND LIFT EVERYTHING THEY CAN PRY LOOSE. JUST BECAUSE SOMEBODY HAS HAD THE MISFORTUNE TO HAVE AN ACCIDENT.
YESS SIR, EMILY, SOMEBODY GOT EVERYTHING. THERE WASN'T A THING LEFT WORTH TAKING. I JUST GOT A COUPLE NUTS AND BOLTS.

THE GUMPS

Welcome

By Sidney [illegible]

TOM CARR IS BACK—
DEAR OLD TOM CARR—
OUR TOM
SAFE AND SOUND—AFTER MONTHS AND MONTHS OF VACATIONING—
WELCOME HOME
WE'RE ALL FOR YOU, TOM—
AND WE ALL WANT TO SEE YOU HAPPY—
THROUGH ALL HIS TROUBLES TOM WAS NEVER ABLE TO FORGET— HE CANNOT FORGET— HE NEVER HOPES TO FORGET— HE NEVER WANTS TO FORGET— HIS MARY— DEAR LITTLE— SWEET LITTLE— MARY GOLD—
AND LOOK TOM— SEE WHAT AWAITS YOU ON YOUR RETURN HOME—
THINK OF THE MANY GIRLS IN THE WORLD THAT COULD MAKE TOM A GOOD WIFE— CHASE AWAY THE CLOUDS AND BRING SUNSHINE TO THE BLEAK AND STORMY SHORES OF HIS LIFE—
GIRLS— SINGLE GIRLS— IF YOU CAN'T FIND A MAN LIKE TOM CARR— FIND ONE AS NEAR LIKE HIM AS POSSIBLE—
LOOK!
HEALTH
FAME
FORTUNE
Good Looks

HAROLD TEEN

Trials of a Pioneer

By Carl [illegible]

LILACS HAS HIGH BLONDE PRESSURE - OVER CISSY AND TH' POOR DODO FEELS SO LOW DOWN, I'VE DECIDED TO GIVE TH' GEL UP - NOW I GOTTA DEVISE WAYS AND MEANS TO SELL TH' SAP TO CISSY - WAITUL I THROW TH' OL' BEAN INTO HIGH!
I'M NOT GUESSIN', BELOVED COUSIN' - I KNOW IT! - CISSY IS GONNA FALL LIKE A LUMP OF LEAD FOR THEM SHORTS - NOW POP DOWN AND GIVE HER A EYEFUL!
OH! HORACE-OO BAD, NAUGHTY MANS! RUN RIGHT HOME AND PUT ON 'OOR PANTS!

WINNIE WINKLE, THE BREADWINNER

Season's Greetings

By B[illegible]

I SEE TH' HANDSOME BRICKLAYER IS STILL WORKIN' OPPOSITE YER WINDOW, WINNIE! HAVE Y' FOUND OUT HIS NAME YET?
NO - I HAVE NOT !! AND AS FAR AS I'M CONCERNED - I DON'T EVEN KNOW HE'S THERE!!
BRICKLAYERS MAKE GOOD MONEY AN' — HERE COMES SLATS WITH OUR SAN'WICHES! DO Y'MIND IF I EAT MY LUNCH AT YOUR DESK, WINNIE?
NOT AT ALL, DOT! PULL UP A CHAIR - GLAD TO HAVE YOU!
OH GOSH - AS USUAL THEY DIDN'T PUT ANY SALT ON THIS EGG SANDWICH! I HATE EGGS WITHOUT SALT!!
ME TOO!
WON'T YOU HAVE SOME OF MY SALT, MISS T
JUNE 24

ELLA CINDERS

The Secret Mother

By Bill Conselman and Charlie [illegible]

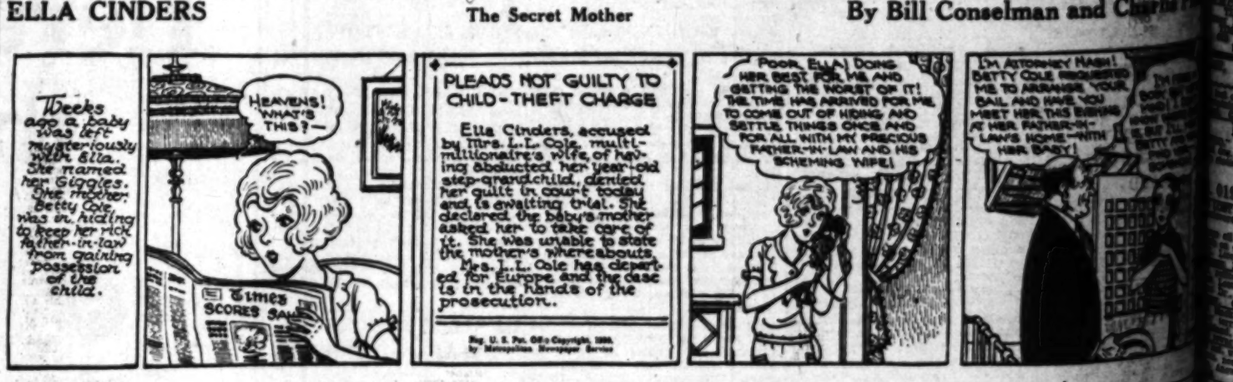
Weeks ago a baby was left mysteriously with Ella. She named her Giggles. The mother, Betty Cole, was in hiding to keep her rich father-in-law from gaining possession of the child.
HEAVENS! WHAT'S THIS?—
Times SCORES
PLEADS NOT GUILTY TO CHILD-THEFT CHARGE
Ella Cinders, accused by Mrs. L. L. Cole, multi-millionaire's wife of having abducted her year-old step-grandchild, denied her guilt in court today and is awaiting trial. She declared the baby's mother asked her to take care of it. She was unable to state the mother's whereabouts. Mrs. L. L. Cole has departed for Europe and the case is in the hands of the prosecution.
POOR ELLA! DOING HER BEST FOR ME AND GETTING THE WORST OF IT! THE TIME HAS ARRIVED FOR ME TO COME OUT OF HIDING AND SETTLE THINGS ONCE AND FOR ALL WITH MY PRECIOUS FATHER-IN-LAW AND HIS SCHEMING WIFE!
I'M ATTORNEY HASH! BETTY COLE REQUESTED ME TO ARRANGE YOUR BAIL AND HAVE YOU MEET HER THIS MORNING AT HER FATHER-IN-LAW'S HOME—WITH HER BABY!

PETEY

Try Try-Out!

By C. A. W[illegible]

By King

By Sidney Smith

By Carl Ed

By Branner

...nselman and Charlie Plumb

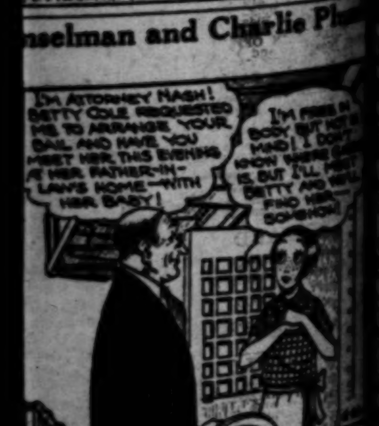

By C. A. Voight

WANT-AD INDEX

WANT-AD RATES

SPECIAL NOTICES—
Miscellaneous —3

TYPEWRITERS, 3 months, $5. Free delivery. MacKay Colleges. PL. 1122.

Baths and Massage —3-A

NURSE giving scientific massage treatments. Very best in the West. FREE TRIAL, 9 a.m. to 5 p.m. 709 Sunset ave., Pasadena. Terrace 7280.

Nurse and Masseuse

Cabinet baths, massage. Open evenings, Sun. 2812 W. 7th. WA. 0550.

REOPENED under new management. Bath, massage, sweat. Expert nurse. 1257 W. 7th st. 10-10. Sun. 10-6.

SWEDISH massage, alcohol rubs. Open Sunday. 8231 SANTA MONICA BLVD.

MASSAGE, $2. Baths, sweats. 2535 Valley Blvd., W. of El Monte. 165-J. Always open.

MASSAGE, CHIROPRACTIC, CABINET sweats, deep therapy light. 542 So. Broadway, Room 810. 9 to 5:30.

MASSAGE, $2; baths, 50c. Hours 10-6. 6108 Rita, Huntington Park. J and Whittier cars, near Pacific. JE. 7547.

MASSAGE

7403 Compton Ave. 10-10. Open Sun.

REAL massage. Infra-red rays. $3.50. Wilshire Blvd. Apt. 2, corner Tower.

MASSAGE, shower, electro-therapy. 321 W. 3rd, corner Hill, Suite 221.

ELECTRIC steam, sulphur baths; colon therapy. 4209 W. 3rd St. EX. 3591.

STEAM baths and massage. 522 Black Bldg. Hours 10-6; Sun. 10-4.

SWEDISH MASSAGE. Cabinet baths. 3091 W. Pico. RO. 3088.

Massage $2 1820 W. 9th

MASSAGE, electric treatments. 4519 Whittier Blvd. Apt. 1. 10-6, Sun. 10-3.

EXPERT European masseuse. OR. 2470. Will go to your home.

MASSAGE, scalp and manicure. 812 Orpheum Theater Bldg.

LIFE health massage. Your home or mine. 317½ W. Chestnut, Glendale.

SCIENTIC MASSAGE. EM. 3165. 8523 WASHINGTON BLVD.

TRAINED nurse, masseuse, expert. Take patient my home. AT. 4974.

MASSAGE, baths, electrotherapy. 1078 W. 6th St. MA. 1797. Hours 9-5:30.

MASSAGE ELECTROTHERAPY. LA. 1853.

NURSE, SPECIAL TREATMENT, SALT GLOWS, MASSAGE. DU. 3983.

RUSSIAN MASSEUSE. OX. 9716.

INSTITUTE. Swedish massage. 223 Union League, 2nd and Hill. VA. 0270.

TRAINED NURSE, therapy, massage. 510 Fay Bldg. 326 W. 3rd. 10-7 p.m.

Nurse, Masseuse GL. 7316

GRADUATE NURSE WILL TAKE PATIENT TO HER HOME. VE. 7028.

MASSAGE, Hotel Breakers, Corner 5th and Ocean, Huntington Beach.

EXPERT MASSEUSE. BATHS. YOUR CONVENIENCE. DUnkirk 1306.

MASSAGE, $2 if you bring this ad. 307 S. Hill St., Room 308. Open Sun.

Medical and Physicians —3-B

DR. SHORES. Catarrh, deafness, rheumatism, asthma, lungs, skin, blood, heart, nerves, stomach, kidneys, liver, chronic diseases a specialty 36 years. Hours 11-7. Sat. 10-2. 323 W. 6th st.

IF you have tuberculosis or any organic disorders, Dr. Ile's prescription will help you. CR. 9878.

COLONIC irrigations, electro therapy; woman physician in attendance. Call WE. 2669. 1212 S. Flower St.

GRADUATE nurse will take patients in her lovely home. Reasonable rates. WA. 9525. 603 So. Harvard Blvd.

Sanatoriums, Hospitals, Etc.—3-C

MANOR HALL

Real home for elderly, convalescents. 1345 S. Manhattan. RO. 8616.

REST home, Monrovia. $60 month. Asthmatic, chronic and aged people. ...

VACANCY for convalescent in nurse's home. Phone DU. 6554, mornings.

LOVING care given convalescents in my comfortable home. EX. 8441.

Society Meetings —3-D

STRANGERS' SOCIAL CLUB. Meets every Tues., Thu., Sat. at 4067 W. Pico. Cards, games. Modern and old-time dancing. EM. 6141.

Dentistry —3-E

PLATES repaired while you wait. LLOYD'S, 424 S. Broadway, Rm. 700.

Theatrical —3-F

GIRLS with knowledge of ballet and tap dancing wanted for professional troupe. Call with practice clothes at 12 noon. Special call for tall, high-kicking girls who can do tap. Mosconi Brothers, 1747 N. Las Palmas, Hollywood.

MUSICIANS WANTED

Around age 20, for Hollywood Collegians' Orchestra, for Fanchon & Marco tour. Call GR. 8370 or WH. 8682.

CULVER STANTON STUDIOS—Wants children, ages 3 to 12, to train in tap, acrobatic, ballet for our Kiddie Revues. See Mr. Koslove, 420½ S. Hill. MAdison 3617.

ACROBATIC GIRLS, age 16 or over, report Fanchon and Marco, 643 S. Olive, Room 900.

TRAVEL OPPORTUNITIES—
Land, Water, Air —3-H

UNION PACIFIC STAGES

$70 New York $70

Denver, Kansas City, Chicago, Memphis, Washington — Omaha, St. Louis, Twin Cities, Detroit, Philadelphia

Travel in Comfort with Railroad Certainty. INFORMATION AND TICKETS. All Union Pacific Railroad Offices. DEPOT 451 S. MAIN. FA. 1148. Baltimore Hotel, 5th & L.A. MU. 6657. INTERSTATE TRANSIT LINES

SPECIAL EXCURSION EAST

CHICAGO, $35

Kansas City, $30; St. Louis, $32.50; Detroit, $39. New 25-passenger bus. Inspection invited, bonded, insured. Leaves Thur., June 26, 7 p.m. Casa Loma Hotel, 1401 S. Hill. WE. 2151.

Excursion Thur. 7 P. M.

$35 CHICAGO $35. New York $55, Kansas City $30. 25 Passenger Bus. Bonded Line. Morgan Hotel, 6th at Hope. TU. 6947.

OKLAHOMA CITY or vicinity, young man will drive for transportation Thursday. References. Louis Terrill, EX. 4487.

SPOKANE, Washington via Portland, leave Wednesday, take 2, drive for transportation. MU. 8337, room 236.

OKLAHOMA City via Fort Worth Monday afternoon; drive for transportation. WA. 1285. Room 410.

YOUNG man, experienced chauffeur, will drive anywhere for vacation. Vancouver preferred. DU. 1912.

BUFFALO Saturday, sedan, take 2 help drive. Pay own expenses. Address P. box 269, Times Office.

LADY going to Chicago, will care for child or elderly person for part expenses. Phone OXford 8368.

DRIVING La Salle car to Detroit. Take 2 help drive. Phone Colorado 2213 or Douglas 971.

YOUNG man will drive to New York for transportation. MU. 2871. Lammers.

LADY wants transportation to Portland, Ore., this week. Pay own expenses. OL. 8827.

SAN Francisco, take party drive for transportation. Linden. FA. 1425.

STUDENT will drive to Kansas for transportation. AN. 4288. Mr. Nies.

COLLEGE man will drive Washington and back for transportation. RO. 2289.

AUTOS FOR HIRE—
With or Without Driver —3-R

7-PASSENGER Lincoln, uniformed driver, day, week or month. Reasonable. OWNER. CR. 4333.

7-PASSENGER sedan '30, $1.50 hour up. Established 14 years. MO. 14291.

REFINED lady, drive your car or own Cadillac sedan. HO. 3796.

SPECIALTIES FOR WOMEN
Beauty Aids, Etc. —3-W

TAKARA
HYGIENIC POWDER

for feminine hygiene, a soothing, cooling and cleansing wash. 50c and $1 per package. For sale at all Owl and other drug stores.

THE NEW ($15) ARTISTIC CROQUIGNOLE wave $4. Sets itself. 6 months' free care with 50c shampoo. Open evenings. J or V car. RE. 9416. DU VERNET, 3106 S. VERMONT.

HOT OIL-EGG SHAMPOO. HAND DRYING 50c. Room 602 Brack-Shops Bldg. TU. 1840.

PERSONALS—
Business —4

YOUNG college woman gifted in reading aloud. Play, sing. Literary ability. Good company for convalescent, lonesome people. VA. 7349.

WANTED: Lady to promote dinner parties. Good personality essential. 31 Olvera St. MU. 3043.

ACTRESS, young, good looking, desires financial backing, success assured. Address P. box 32, Times Office.

PRACTITIONER, Troward Mental Science. Pupil of Genevieve Behrend. Call GL. 9188. Bertha Vogt.

ALICE and C. E. Prewitt can receive good news by communicating with Address T. box 15, Times Office.

LADY will share lovely home with 2 business girls. Sleeping porch and garage. $25 each. MO. 12237.

CANDY making, chocolate dipping. Learn a profitable trade. Liberty Candy Co. 4th floor, 355 S. Broadway.

ALL CLUB MEMBERSHIPS. I pay cash but sell on easy terms. Est. 1920. "Club" Bruce, Detwiler Bldg. TR. 5829.

ALCOHOLISM — Two-day treatment. ALNAR SYSTEM. Literature. DU. 1260 or GL. 0769. 312 S. Rampart.

PERSONALS—
Business —4

DID that manuscript come back? We sell. Bring your stories, novels, plays, scenarios, articles to the Hollywood Writers' Bureau, 6331 Hollywood Blvd. GL. 8580. Assignments waiting. Staff writers of national prominence will edit, revise and assist new authors to sell their work. Quick action guaranteed. Come in.

PSYCHOLOGY

Psycho analyst, business and counselor will help you with perplexing problems. Hours 11 to 5 p.m. Sun. 1 to 4. Located 10 years. Special analysis $1. International Institute, 1924 W. 6TH ST.

LET US HELP YOU

to construct your songs. Put melodies to words and words to melodies by "hit" song writers. Write us or call.

Song Writers' Service Co.

6719 Hollywood Blvd., room 206.

LADY or gentleman required for active and financial interest in an outstanding amusement enterprise. Remarkable opportunity. References exchanged. Agents don't answer. Reply in first instance to Address P. box 512, Times Branch.

ARTIST'S MODEL. Young man, excellent figure, athlete, 6 feet, references and photos from famous sculptor, would like sittings for artists. Photographs and students. Address T. box 5, Times Office.

Learn Auto Driving $15

Full course. Easy way, by expert. Timid persons can drive. Your car or mine. License secured. 616 N. Manhattan Pl. GL. 0781.

WOULD YOU LIKE TO MANAGE an apartment? See Florence Pepin for free analysis of your natural ability and assistance in getting into this well-paid profession. 539 S. RAMPART. DU. 2133.

$250 GETS YOU

Town lot and 40 acres oil lease. Big boom area. $30 down, easy terms. Address N. box 124, Times Office.

BEAUTY Culture Sec. We have them every day, lots of fun; free facial by licensed operators; interviews for experienced group manager. 1754 N. New Hampshire 10 a.m. except Sun.

REFINED woman with personality, expert card reader, desires tea room or club connection. Address P. box 42, Times Office.

PERSONS who saw automobile accident Sunday, June 15, 4 p.m., 2 miles east of Puente on Valley Blvd. address P. box 84, Times Office.

MATRON for girl's camp. Salary and commission. $1000 investment, which will be returned. Give phone. Address P. box 405, Times Branch.

YOUNG lady with good business ability, wishes position as secretary; or social secretary to party traveling. References. OL. 5326.

LADY wishes envelopes to hand address at home. Special rate $4 per M. Call after 10 a.m. OLympia 9579. Apt. 201.

I have moved my writer's agency from the Guaranty Bldg. to 1749 Ivar, ½ block north of Hollywood Boulevard. J. K. MILLEN.

FURS restyled and repaired by experts now. Stored free. Summer rates. All furs greatly reduced. SITKIN, 339 S. Western. EX. 2433.

Social Center EM. 2302

Refined social contact assured. Cards, dominoes, dance, etc. Reference.

WIDOW wants lady to share her modern home, private room, reasonable. OL. 4021. 849 N. Parkham ave.

SOCIAL BRIDGE AND LESSONS Tuesday afternoon, Friday evening. Wilshire Bridge Studio. OR. 7626.

FOR SALE—Sunset Canyon Country Club membership, make offer. Write 4731 Toland Way, Los Angeles.

POTRERO CLUB membership, oil on property, good investment for golfer. Call VE. 5879 before 10 a.m.

CANDY making, chocolate dipping. Learn a profitable trade. Liberty Candy Co. 4th floor, 355 S. Broadway.

DEAUVILLE Beach Club membership for sale. TU. 9409.

FALSE TEETH REPAIRED. E. Nesmith, 424 Bryson, 2nd-Spring. TU. 9392.

EVERLASTING tile sink, $15 and up. 4814 S. Normandie ave. UN. 4459.

CONVALESCENTS, private rest home. Registered nurse. RE. 6945.

AWNINGS—NEVER-RIP WINDOWS $5. CAMPBELL AWNING CO. AX. 0319.

UNDERWOODS rented, 3 months, $5. MacKay Colleges. PL. 1122.

CASH paid for ladies' smart apparel. 1620 W. 6th st. DR. 1935. D car.

SWIMMING and reducing, private pool, gymnasium. Capt. Nase. HE. 7102.

SEA BREEZE Club membership, owner out of town, make offer. YO. 6607.

BUSINESS NOTICES—
of all Kinds —5

1000 Letter Heads, $2.50

1000 good envelopes, $2.50. 1000 business cards, $1.65. 1000 billheads or statements, $3.50. F.O.B.; Progressive Printing Co., 937 S. Grand.

MACHINE Accounting, Bookkeeping and Billing. MacKay Colleges, 612 S. Figueroa. 2711 W. 6th. TR. 0417.

Moving, Trucking, Transfer —5-T

FURNITURE shipped to any point in U.S. No crating necessary. WE. 3902.

Patent Attorneys —6-M

F. E. MAYNARD, Registered, 20 years' experience. 315 W. 9TH ST.

Patents, Inventions, Patterns —6-N

GAINFUL PATENTING OUR WORK. Worth-while things made to pay. W. Baff, Room 320, 208 S. Broadway.

EDUCATIONAL — SCHOOL,
College, Private Instruction —7

Steady Employment

A steady job, a regular pay day and promotion. That's what YOU want, and must have to get ahead. Electricity, the coming growing industry, offers you all this. Good jobs ARE open for skilled men. Our FREE employment service gets them. Modern equipment, MECHANIC instructors, make electricity EASY to learn here. Write for new booklet. Visit our shops today. No obligation. Open Monday and Thursday evenings. Part-time jobs furnished students. NATIONAL ELECTRICAL SCHOOL, 4006 S. Figueroa St.

NOTICE. Bell shorthand, shortest in the world, gives P.B.X. course free with shorthand this week. BELL BUSINESS COLLEGE, 3450 S. Figueroa. WE. 7028. Positions guaranteed.

YOUNG man student of University of Virginia, experienced in boys camps will be companion and tutor to young boy or boys. Membership in beach club, local references. RO. 4344.

GREGG, Book-keeping, Accounting, all for $6 a month. Tuesday and Thursday nights. MacKay's Wilshire, 2711 W. 6th. FI. 1122.

WANT girl in mailing room. Full secretarial course for part-time work. No expense except books. MacKay's Wilshire, 2711 W. 6th.

MOVIETONE

Learn to operate sound motion pictures. 3861 E. 1ST ST. AN. 7833.

CARTOONING TAUGHT. See MEYER-BOTH (ad class 10CA).

COLLEGE student will tutor in English, call OR. 7231 evenings.

ACETYLENE and electric welding. Summer rates. 7421 S. ALAMEDA.

Musical, Dramatic —7-A

LYDIA del RUTH. Voice training for motion pictures. Correct placement, tone perfection. 5218 SUNSET BLVD. HE. 8397.

SINGERS selected for Hollywood Opera Co. by appointment. EXposition 8236.

GUITAR, STEEL. Genuine Hawaiian teacher, learn Hawaiian way. AT. 6753.

PIANO lessons at your home. Summer rates. MU. 9638, Apartment 28.

CLASS and private lessons in Dramatic Art and Expression. OR. 2296.

Professions, Languages —7-B

FRENCH, German, Spanish taught by one who acquired them in their respective countries. Specializes in teaching languages, children, adults. Address P. box 129, Times Office.

ADULTS, men-women of executive caliber. Earn while learning. Part-time work provided. MacKay Colleges, 612 S. Figueroa, 2711 W. 6th.

Dancing —7-C

ALICE ARLINGTON'S

DANCING ACADEMY

DE LUXE. FINEST IN AMERICA. 40 Lady, Gentlemen Instructors.

8 One-Hour Lessons, $2

AFTER LESSONS Practice FREE in a Beautiful Ballroom. Entire 2nd floor, Belasco Theater. HOURS 11-11. 1050 S. HILL ST.

6 Private Lessons, $3.50

By 2 young ladies fox trot, waltz. Free steps. 341 S. Alvarado. DU. 2980.

BALLROOM DANCING. Individual, private instructions by capable young ladies. 215 W. 9th. VA. 3384.

YOUNG lady, easy method, 8 hours $5. 1 hour $1. Private studio. DU. 3009.

PRIVATE lessons by young lady 75c. 10 for $6. 3101 Wilshire. DR. 8664.

CONTRACTORS—
And Builders —8

IMPROVE your vacant lot with a MINIATURE GOLF COURSE. The fastest growing business in America today.

We finance—supervise and operate for the opening period. Get the benefit of our experience.

No red tape—no scheme deal. MINIATURE GOLF FINANCE ASSN. 142 N. La Brea. WY. 1191.

We build and finance 100%

4260 BEVERLY BLVD. No. 7504.

GARAGE, $45 up, any size, anywhere. Shell of small house, $1150. 613 W. 54th st. A. M. WILSON. AX. 2781.

CARPENTERING, painting, concrete work. Equipped for anything. New or old. Reliable and efficient. VE. 4890.

BERT DALE. Apartments, stores built and financed. 340 N. La Brea. OR. 1141.

PLASTER REPAIRING. Thirty years' experience. OR. 6250.

EXPERT PLASTERER patcher, no job too large or small. LA. 1400.

BUILD and remodel now. Low rates. Work guaranteed. Caflisch. OX. 7843.

BUILD on your lot. Pay as rent. Agnew. 421 H. W. Hellman Bldg. TU. 7382.

PLASTER patching, stucco repairing & coloring. Free estimates. JE. 6517.

BUILDING, cement work; references. Mahaney, 409 Kilkea Dr. OX. 0715.

Cement Work —8-D

EXCELLENT cement work, 10c square ft. Foundations 25c ft. Steps, porches, etc. Mr. Garver. MAdison 1861.

CEMENT WORK DONE. All kinds. No job too small. TH. 3920.

BRICK, cement and tile work, low prices. MU. 4631.

ALL cement work, flat, 10c. Steps, foundations 25c. Reliable. HU. 5976-J.

CEMENT WORK. Cannot be beat anywhere in low prices. GA. 1942.

Bids Wanted —8-F

WANTED: Experienced water-well digger with hoist. Henry Biescar, La Crescenta, Calif. Phone Crescenta 403-W.

Hardwood Floors —8-K

FLOOR POLISHING AND SANDING. BURRIS. AT. 8929.

FLOORS machine sanded, cleaned, waxed. Hansler. EM. 7324. RO. 8923.

WANTED—HELP—
Male

ADVERTISEMENTS under this heading are restricted to those offering bona fide positions without any investment required. Positions requiring an investment will be found under the heading, "Investment Required." Educational ads will be found under the heading, "Educational—School, College, Private Instruction," "Business Training Course" and "To Learn Trades."

Miscellaneous —10

A LOS ANGELES manufacturer, now conducting large expansion program, wants responsible men who can be trained for mechanical, distributing and sales positions.

Preliminary training in Los Angeles essential before men selected can be sent to other cities. Permanent positions assured and unusual chances for advancement.

Men with Hotel, Hospital, Restaurant and Municipality experience will have splendid chances for advancement. These men can become Branch Managers. Immediate income for all men qualified. (Applicants interviewed personally, mornings.) See MR. BOWERS, Suite 930, 1031 S. Broadway. Women welcome.

PHYSICAL DIRECTOR by exclusive private school, young man, unmarried, to learn profession under men of many years' experience. Salary small first year, but good future to men that can work hard and learn; are willing to work hard and learn; nor unless you have a natural liking for children. State age, education, references. Address P. box 41, Times Office.

AUTO and truck mechanic, $5 day. Sander and putty man, piece work. Butcher's helper, $60 month, found. Young man, some typing, $15 week. Cattle herder, (with own saddle and riding outfit,) $90 month. Ranch hand, $2 day, found. 3 wood choppers, with camp outfit and tools, $5 cord. Murray & Ready Employment Agency, 504 Towne Ave.

EXPERIENCED chicken and poultry men wanted for sales, distributing and mechanical positions with local manufacturing company. Permanent positions, excellent future. Opportunity to work in cities outside of Los Angeles later. See MR. BOWERS, 930 Western Pacific Bldg., 1031 S. Broadway.

CARPENTER foreman	$230
Ornamental iron worker	$156
Commercial body builder	$165
Real janitor, office building	$135
Orchard foreman	$125, house
Piano tuner, repair man	$150
Elevator starter, hotel	$125
Hummel Bros. (Agy.) 529 Towne ave.	

YOUNG man not over 30 years of age. Splendid opportunity to learn animated cartoon business. Must have steady home and know how to draw. Give full details of experience in letter. Address P. box 295, Times Office.

COUPLE, janitor and maid, hotel, $80 and room. Couple, janitor and maid, young, $75 and apartment. Cook, out, $100, room and board. 2nd cook, club, $85, room and board. Mutual Agency, 253 S. Broadway.

YOUNG MAN UNDER 20 WITH CAR TO CARRY MORNING PAPER ROUTE NEAR WESTLAKE PARK. DRexel 6116.

WANTED: Industrious young man, some knowledge farm work, baching occasionally. State age. Vegetarian preferred. $30 monthly. Address X. MONETA, CALIF.

REFRIGERATION engineer for lay-out work and commercial installation on sulphur dioxide machine. Must give full experience. Address P. O. 635, Los Angeles.

COLLEGE STUDENTS, TWO. Light outdoor publicity work. Weekly salary $21 plus liberal bonus. Men returning to school preferred. 426 S. Spring, Room 404.

MAN and wife, chef, pastry and pantry, $250 room, board. Foreign couple preferred. TOURIST Employment Agency, 148 S. Spring, Room 208-210.

HOUSEMAN, repairing and elevator, $65, room. Kitchen helper (out,) $60, found. FRY AGENCY, 607 S. Hill.

WANTED: Experienced water-well digger with hoist. Henry Biescar, La Crescenta, Calif. Phone Crescenta 403-W.

COLLEGE student or teacher, travel for summer. Healthful work. $210 for 60 days. Call 608 W. M. Garland Bldg.

JANITOR and wife (white,) apartment house, references. Hotel Personnel Bureau (Agy.) VA. 6984.

AUTO HELP, Brake repair man, office boy, metal men, floormen. KEN CLARKE'S (Agy.) 425 Venice Blvd.

EXPERIENCED cook, general, $100. Pasadena. Bonded Agency, 130 S. Broadway.

AUTOMOBILE HELP. CALL 702 E. 6TH ST. (AGCY.)

BARBER, must be fast and steady worker. 2042 Sawtelle Blvd., Sawtelle.

Store and Office —10-A

SALES Cost Accountant	GOOD
Advertising Man, 25-32	$200 up
Stenographer, 23-28 (2)	$100-$150
Retail Credit Man, 27-32	$130-$150
Burroughs Bookkeeper, 18-22	$90
Junior Clerk, 18-20	$65
Store Manager, seeds, pets, etc.	Open
Attorney, 24-28, Personality	$125
Accountant, 27-32, first class	$175
Auditor, 25-30, University Man	$250
Mechanical Engineer, 27-35	to $350
Salesman, Electrical Engineer	$200
Household Goods sales, retail	$125
Sales Manager, Gasoline-Oils	GOOD
ORGANIZATION BUILDERS (Agcy.) 206 Chamber of Commerce Bldg.	

ACCOUNTANT, office manager, 30-40	Open
Stenographer, P.B.X. Young	$75
Stenographer, Single	$100-$200
Tabulation Machine Operator	Open
Typist Clerk	$75-$85
Control Chemist, Arizona	$150
Chemist, Cement	Open
Draftsman, Steel Furniture	Open
Sales, Brass Foundry	Salary
Sales, Paint, Arizona	$175 up
Business Service Bureau (Agy.) 312 Spreckels Bldg. 714 S. Hill.	

CHIEF draftsman, mechanical, large industrial work, out	$275-300
Structural steel designer	$225
Chemical engineer, large chemical plant, country, single	$225
Stenographer, single, out	$150
Accountant, retail, out	$150
Hummel Bros. (Agy.) 529 Towne ave.	

BOOKKEEPER, Typist	$100-$125
Stenographer, Freight Biller	$100
Credit Clerk, Installment	$130
Piano Tuner	$110, commission
Key Punch Operator	$100 up
Window Display, Young	Open
CONSOLIDATED AGENCIES, INC. 215 W. 7th. (Agy.) Suite 932.	

ACCOUNTANT, manufacturing	$300
Stenographers	$90-$125
Rate clerk, railroad	$125-$150
Key punch operator	$110
Salesman, foundry	Salary
Los Angeles Commercial Service Agy. 307 Van Nuys Bldg. 7th & Spring.	

ESCROW clerk wanted by large real estate corporation. Excellent future. Send by mail only, age, description, past experience and salary. Jim Hool, 340 Roosevelt Bldg.

ACCOUNTANT, auto insurance	$150
STENOGRAPHER, Fanfold	$130
GROCERY SOLICITOR, beach	$108
Pacific Audit & System Co., Inc. 829 Story Building (Agency.)	

BUYER, ready-to-wear	Open
Stenographer, heavy typing	$125
Pacific Commercial Service, Agcy. ROWAN BLDG., 5th and Spring sts.	

YOUNG man to assist university office for secretarial, commercial art or law course. 747 S. Hill. Room 502.

BOOKKEEPER, 40 YEARS, OUT $125. F. S. BEAVIS Agy. "Everything Human for the Office." Chapman Bldg.

UNEMPLOYED PLEASE REGISTER WITH THE MUTUAL AGENCY. 253 S. BROADWAY. FA. 4951.

BRASS salesman, foundry, $135, car. Collins Agy. 1234 Loew's State Bldg.

WANTED—HELP—
Male

Store and Office —10-A

EXPERIENCED men's furnishings salesman, 9 to 11 a.m. 245 S. Broadway.

Business Training Courses—10½-A

Become a C.P.A.

Learn "Accountancy, the Profession That Pays," in spare time. Home Study. Learn our Salary Doubling Plan. Get free book, "Accountancy." La Salle University, 458 S. Spring.

MODERN office appliances, $50,000 equipment. Learn in 6 weeks. Days, Nights. MacKay Colleges, 612 S. Figueroa. 2711 W. 6th.

Salesmen, Solicitors —10-B

Lecture
and Free Entertainment
Tuesday Night

Every man and woman in Los Angeles—25 to 50 years old—who is looking for a job, or a better opportunity will be helped by attending FREE LECTURE at Choral Hall, Philharmonic Auditorium Bldg., 5th and Olive streets, Tuesday evening, June 24th, 7:30 p.m. The most sensational and interesting national conservation program ever proposed will be discussed at the meeting.

Famous entertainers — Happy Chappie Boys—will be there in person to entertain you. New songs, new jokes, new music. Amos 'n Andy on the radio at 7:30.

EVERYBODY INVITED. Come and learn about the Gold Mine in Your Own Back Yard. Something new and different—profitable and interesting. CHORAL HALL, PHILHARMONIC AUDITORIUM, 5th and Olive. Tuesday evening, June 24, 7:30 sharp.

SALESMEN

Use your head instead of your heels. If you are tired of trying to SELL something and you have met with the usual sales resistance, why not ask people to SAVE instead of spend?

We have a plan of protecting savings that will appeal to EVERYONE. 2 accounts a week will net you a good income. A prominent national bank is the compositor of this plan, and whether or not you have had any experience, you will be trained to render this service.

We want to hear from men whom we can promptly promote to executive positions, and if you qualify a splendid opportunity is open to you. Write us frankly about ourself. If letter warrants an interview an appointment will be made with you to discuss our opportunity.

Here is your chance! Grab it! President, Address P. box 524, Times Branch.

WANTED: Two Salesmen with cars who can furnish first-class references to connect with established real estate office that has specialized in the Washington Street District for ten years. Need a man in exchange department and salesman to handle improved properties. No soliciting and plenty of work to keep men busy with business that comes into office. Amount of earnings depend upon ability of salesmen to sell. CLARENCE URBAN, Washington at Gramercy. EM. 3213.

Salesmen and Beginners

For Los Angeles and vicinity. An independent business of your own without investment. Protected territories, established clientele.

Real Silk Hosiery Mills

315 W. 5th St. Room 518. World's Largest Silk Hosiery Mills.

SECURITY SALESMEN EXPERIENCED

To sell seasoned securities. 200% dividend just declared. Now paying 10% to the investor. Selling fast, and wonderful opportunity to make $1000 per month or more. Apply suite 210 to 219 New Pantages Theater Bldg., 6233 Hollywood Blvd. or 525 Stock Exchange Bldg.

INVESTMENT Securities or Bond Salesman with clientele to specialize on fixed investment trust shares and conservative bond issues. Liberal basis of compensation will be offered to right man.

MR. EMMONS, 721 BANK OF AMERICA BLDG.

STUDENTS and Teachers make good money during vacation taking applications for our NET COST insurance. MORTGAGE REDEMPTION and SIX for ONE insurance savings and investment contracts. Life insurance features long sought for by the American public made possible by revised insurance laws. No high pressure necessary. We instruct you. Dignified and Educational. 516 West 9th St., Los Angeles.

MEN 23 TO 35 YEARS

CHAIN OF STORES

Steady sales jobs with promotion in our SOUTHERN CALIFORNIA GROUP RETAIL STORES. Must be satisfied with $30 a week to start. Also Glendale and Pasadena vacancies. APPLY 9:30 A.M. or 1:30 P.M. SHARP ONLY. SUITE 100, 816 SO. FIGUEROA ST.

Salesmen Real Estate

We own without mortgage an extensive tract on Colorado River in California. We are offering 5-acre tracts for $400 and give absolutely free a lot in the town site. We pay 20% commission. Leads furnished. Not necessary to take trip to property. Owners, 439 Subway Terminal Bldg.

SALESMAN

Experienced man, permanent connection. Lucrative pay. For appointment phone Mr. King, AL. 1121. 9 to 12 mornings.

SALESMEN

The first time you have had the opportunity of joining this organization, the second largest of its kind in California. Permanent, profitable connection to high grade men who have a proven, successful record. Call 9:30 a.m. sharp. 1102 Broadway Arcade Building.

NOTICE

The Pacific Mutual Life Insurance Company will interview a limited number of men for permanent, dignified, unusually well-paid sales positions. Ask for MR. ARMS, 322 Pacific Mutual Bldg., Sixth and Grand avenue.

AUTO SALESMEN. "WATCH DURANT." JUST OUT. NEW MODEL AT LOWER PRICES. OUR MEN WITH CLOSING ABILITY HAVE STEADY BUSINESS. DAILY FLOOR TIME. EASY DEMONSTRATOR BUYING PLAN. SEE SALES MANAGER, KAISER BROS., FIGUEROA AT WASHINGTON.

MEN—NEAT-APPEARING

3 WANTED

Over 30 years of age, capable of developing into sales executive with a reliable concern. Small salary and a commission. Must have closed car. See Mr. Weaver, between 9 and 11 a.m., 1928 W. 7TH ST.

A Money Maker

Wanted, experienced salesman for electric cabinets and ice cream. Live territory now open. Call afternoons. 658 S. RIO ST.

Attention SALESMEN

Young corporation can use men on road calling on best kind of business. Earning $100 per week and up. Nothing to sell, steady. 124 W. 4TH ST., Room 403.

A FAST DEAL

Compels us to open another office. $55 net to you on a $250 sale. You get all down payment. 406 TAFT BLDG., Hollywood.

SALESMAN wanted to handle side line of Dresses, Suits and Ensembles in Woolen Sports Fancy Materials. $8.75. Experienced dress man only; good reference; commission basis. Apply J. & H. Olinger, 240 West 35th St., New York, N. Y.

RELIABLE man from 30 to 50 years old, wanted to call on the homes in the city of Los Angeles. Make $8 to $15 daily. No experience or capital needed. Write today. Furst & Thomas, Dept. X, 426 Third St., Oakland, California.

SALESMEN direct to consumer, call by appointment system. For Fresno, Bakersfield, San Jose, Stockton, Sacramento, Long Beach and local. Santa Barbara, Ventura, San Diego, Orange county. Big commission. 509 LISSNER BLDG.

SALESMEN. To sell the best deal in town. You make regular money each day FROM $10 UP. YEAH says you?—YEAH says we! Room 907, mornings. 816 W. 5th St.

SALES people, men, women and children, new household article, patent pending. Call 1061 Venice Blvd., 8 to 12 a.m. only. Sells itself.

EXPERIENCED salesman for high class aeronautical proposition. Good leads, liberal commission. Mr. Clark. CA. 3151. 9 to 12 a.m.

SALES manager, if you can sell the livest deal in L. A., I'll give you a private office and a $100 bill every night. WE. 1988.

EXPERIENCED drug salesman. Big opportunity for right man. Moon-Glo Cosmetic Co. 3534 Melrose Ave.

SALESMEN FOR GLENDALE. REAL SILK HOSIERY MILLS. 315 W. 5TH ST. RM. 518.

CORPORATION desires services of neat salesmen, temporary location. 720 S. San Pedro. Call 9-12.

WANTED—HELP—
Male

Salesmen, Solicitors —10-B

AN INVITATION TO

SALESPEOPLE

A new and most interesting plan to increase your ability to make money.

by

DAVID M. ROTH

Internationally Known Memory Expert and Sales Builder.

Absolutely Free

No course to sell—no obligation.

Tuesday Evening

June 24th—7:30

AUDITORIUM, NATIONAL CITY BANK BLDG., 6TH FLOOR, 810 S. SPRING ST.

SALESMEN.

New Men Hitting AT ONCE! And Making Big Money

Positively The Livest And Fairest Deal Ever Offered

SEE EDWARDS

IT WILL SURELY PAY YOU.

820 Foreman Bldg.

This is a PERMANENT, WELL-PAYING CONNECTION

which is offered several men between ages of 30 and 45 years, who are qualified in appearance, past record and sales ability to fill present vacancies in staff of Wilshire-Western district office of the securities department of J. B. RANSOM CORPORATION.

If you desire a connection with a really large and substantial concern and wish to offer securities of unquestioned merit at a substantial return to yourself, we will gladly talk with you. This office is centrally located for your convenience. Call mornings.

SEE FRANK B. VAUGHAN

302 Wilshire Professional Bldg. (Wilshire at St. Andrews.)

OPPORTUNITY

Get in on the ground floor of the big profit to be made from the sale of a product that every type of business needs. Product has immediate appeal. The price is right and there is no competition. Conscientious workers will average $12 to $20 per day. You can be convinced, by calling. 6451½ Santa Monica Blvd.

FOUR SALESMEN

New and meritorious deal (not real estate,) appealing to and within reach all classes of people. Positions with good remuneration and unlimited duration to those qualifying.

Apply Room 419, Guaranty Bldg., Hollywood.

SALESMEN

NEW INSURANCE LAW

Makes our deal easy to sell insurance at wholesale rates. Public liability, property damage and membership, $34.50 on any make of car. Big commissions paid daily. Apply 9 to 11 A.M. or 1 to 2 P.M. PACIFIC COAST AUTO ASSN. 1102 SOUTH HOPE ST.

Men, A Life Work

Monday morning, June 23rd, the Pacific Mutual Life Insurance Company will interview high-type men for permanent, dignified, unusually well paid sales positions. Come to 322 Pacific Mutual Building, 6th street and Grand ave.

O-p-p-o-r-t-u-n-i-t-y

We have an opening for man desiring a permanent connection with an established and successful organization. One who is anxious to make money right now. Some experience preferred but not essential. Apply 9 to 12 A.M. 512 S. WESTERN AVE.

NEW YORK PUBLISHER has opening for exceptional salesmen with experience on educational book proposition. Two orders daily means $100 week. State previous connections, give telephone. Pacific Coast manager here now. Address PP. box 348, Times Branch.

APPOINTMENT clerk to act for manager of local company. Must be neat appearing and have references account of handling some cash. Unlimited chances for advancement to man employed. Good pay to start. Miss Evans, 1701 S. Grand ave.

You drink clean bottled milk. Why not clean bottled water? BOTH ARE DEMANDED TODAY. 25 ORDERS WEEKLY PAYS $45. 4300 YORK BLVD., 9:30 a.m. only. For permanent connection. SPARKLETTS BOTTLED WATER CO.

SALESMAN WANTED

To interview merchants in city and vicinity, not real estate or insurance. Unlimited possibilities. 448 S. Hill, Room 801.

SECURITY salesman who will follow leads as directed not only will receive high remuneration but permanent connection with old established investment firm. Apply room 414, 810 South Spring.

OFFICE EQUIPMENT and stationery salesman to call on protected territory with exclusive lines. Shaw-Walker Agency, Cahill & Son, 496 4th st. Phone 37394 San Bernardino, Calif.

LARGE EASTERN CORPORATION wishes to interview salesmen for Los Angeles, permanent position for right man. No competition. Apply at 10 and 2. Room 611, Ed Arkoff, 1031 S. Broadway.

SALESMEN. We have a real live proposition for you. It's a genuine money maker. 4000 live prospects. Radio broadcasting. All leads money yours. SUITE 814, Commercial Exchange Bldg. 416 W. 8th st.

MAN to act as interview clerk for large firm, this position is permanent and promises bright future to man I hire. Good pay. Mr. Larson, Room 809, 424 So. Broadway.

WANTED—A salesman of Jewish extraction who has good connections with home financing concerns; no second trust deed deals. Address P. box 279, Times Office.

MAN, neat appearance, capable to meet the public; $25-$30 week start. No selling. Mr. Curtis, 334 W. W. Wilson Bldg., corner Pacific and Slauson, Huntington Park.

SALESMEN — Knowing architects, builders—sell Conord windows. Los Angeles. Also exclusive agency Southern California. E. Bendheim, 2429 W. 7th St.

MEN—Answer this ad and rejoice afterward. Oil makes it imperative that we get men at once. Top commissions and 100% co-operation. Apply 613 Pershing Square Bldg.

MEN WITH SALES ABILITY earning $12.50 per day with our new photo coupon. Good territory. No investment. 909 Loew's State Bldg.

SPECIALTY SALESMEN to call on doctors, dentists and druggists. ESTABLISHED PRODUCT. Room 4, 1605 Cahuenga Ave.

BROOK SALESMAN. RECENT LOCAL EXPERIENCE. COMMISSION BASIS ONLY. 539 SAN FERNANDO BLDG.

WANT REAL ESTATE SALESMEN. Experience, well posted and have car. Robert Marsh & Co., Inc., 300 Rives-Strong Bldg.

DEPOSIT takers, 40% front money; good leads, plenty of co-operation. Mr. Nobey, 714 S. Hill St., 2nd floor.

SOLICITORS for bottled water. Will pay $1.25 for each order placed. Call before 8:30 a.m. 933 N. Western, or phone OX. 8511.

BUILDING-Loan Assn. Money making opportunity. Room 617, H. W. Hellman Bldg. 4th and Spring.

YOUNG man with car, good pay. Mr. Head, 318 Lawson Bldg., corner Brand and Wilson, Glendale.

SALESMEN with Masonic or similar affiliation, spare time, good income. Address P. box 427, Times Branch.

SALESMEN WANTED. THE T. J. LAWRENCE CO. 624 S. LA BREA.

A SPLENDID OPENING FOR MAN WITH SMALL CAR. GLOBE ROOF CO. 1509 W. JEFFERSON.

YOUNG man, neat appearing. Apply Mr. Ross, 714 S. Hill. Room 200.

SALESMEN (2) call merchants, manufacturers. 347 I. W. Hellman Bldg.

SALESMEN with Masonic affiliation. See Andes, room 724, 330 W. 6th st.

YOUNG man with light car. $8 a day if qualify. 2734 W. Slauson.

BOYS to sell ice cream. 701 E. 2nd, 7110 Compton, 1385 San Julian.

WANTED—HELP—
Male

Salesmen, Solicitors —10-B

SALESMEN

I have an opening for two live men on a 30-day SPECIAL JOB. Must have a car and willing to go to any part of Southern California. Call from 9 to 11 a.m. WEDNESDAY ONLY. Ask for Mr. BAGWELL, Alandria Hotel, Fifth Street at Spring.

HIGH CLASS LAUNDRY SALESMAN WITH CAR. OX. 3803.

SALESMEN for large 50-year-old firm. Address HE. box 208, Times Office.

INSURANCE salesman, see MR. FREERLIN, 2nd floor, 714 S. Hill.

Trades —10-C

WANTED—First-class steam ice refrigeration man. Apply Tuesday, 1031 S. Broadway, room 354.

MAN artist for hair cutting in beauty parlor. HO. 9824.

Commercial Art —10-CA

MEN AND WOMEN

Do You Like to Draw?

Unusual opportunity with the world's largest commercial art firm—MEYER BOTH CO. — for spare-time training. All materials supplied. Call or write for free illustrated catalogue.

STUDIO OFFICE. 916 W. P. Story Bldg. 6th & Broadway. Open eves. till 9.

YOUNG man not over 30 years of age. Splendid opportunity to learn animated cartoon business. Must have steady home and know how to draw. Give full details of experience in letter. Address P. box 295, Times Office.

SHOW card writing, nights $10. Days $15 a month. MacKay's Wilshire, 2711 W. 6TH ST.

Hotel, Restaurant, Club—10-E

WANTED: Competent chef for small dining room in new hotel. Reply to manager El Cordova Hotel, Coronado, Calif., giving references and salary expected.

Professions, Vocations —10-F

Mechanical Engineer

Wanted with some knowledge of hydraulics. Must possess creative mind and be free from business, social and family responsibilities. The work is very interesting, highly educational and attractively remunerative. In answering give details as to your experience, age, telephone and address. Address T. box 2, Times Office.

LEARN Bank Machines 6 weeks. Days-Nights. MacKay Colleges, 612 South Figueroa. 2711 W. 6th St.

WANTED—HELP—
Female

ADVERTISEMENTS under this heading are restricted to those offering bona fide positions without any investment required. Positions requiring an investment will be found under the heading, "Investment Required." Educational ads will be found under the heading, "Educational—School, College, Private Instruction," "Business Training Course" and "To Learn Trades."

Miscellaneous —11

A WOMAN, 35 to 50, some local acquaintance, wanted for executive position. Call Tuesday evening, 7:30 sharp. Choral Hall, Philharmonic Auditorium Bldg., 5th and Olive streets, for first interview.

TEACUP fortune teller or palmist wanted for Ben Hansen's Brentwood Inn, San Vicente Boulevard, Brentwood Heights. The most unique place of its kind in California.

SPLENDID opportunity for refined part time work. Will not interfere with present employment. No selling. Send phone number. Hollywood Postoffice Box 322.

DEPARTMENT assistant. Woman capable of managing staff of women. No selling. Apply 10-12, Mrs. Bean. 1022 W. 7TH ST.

KODAK finisher, one experienced in developing Kodak films, also finishing. Apply to MR. PHILLIPS, 643 S. Hill st., Eastman Kodak Stores, Inc.

WANT 3 LADIES for special demonstration work. Permanent if qualified. GOOD PAY. Apply 1513 WEST PICO ST.

SUMMER at beach, college student or teacher. Pleasant work. 117 W. 9th St. Room 608.

WIDOW unencumbered, neat appearing, to rent apartments, part time in exchange for apartment. EX. 1867.

LADIES over 25 to solicit and sell books. 1157 E. 10th st. 8 a.m.

WANT GIRL, EXPERIENCED, FOR FOUNTAIN. 3801 WEST PICO.

Store and Office —11-A

STENOGRAPHER, Legal, 24-28	$120
Stenographer, Dictaphone, Single	$125
Stenographer, Assistant Bookkeeper, San Pedro	$110
Bookkeeper, credits, single	$130
File Clerk, Single, 22-26	$80
Credit Phone Clerk-Typist	$85
Sales-Gift Wrapper, Single	Open
Bookkeeper-Stenographer, 25-30	$125-$150
Sales, Cotton Yardage	$75
ORGANIZATION BUILDERS (Agy.) 206 Chamber of Commerce Bldg.	

WOMAN TO ASSUME COMPLETE CHARGE OF WRAPPING DESK. MUST HAVE SHOE STORE EXPERIENCE AND EXECUTIVE ABILITY AND BE ABLE TO TAKE FULL RESPONSIBILITY FOR DESK. Apply by letter stating qualifications. I. MILLER, INC. 525 W. 7TH STREET

BOOKKEEPER-stenographer	$125
Automobile costs, Beverly	$125
Stenographer, start	$100
Shoe repair desk (shop)	$100
Typist, know printing	$100
Fire insurance stenographer	$115
Cafe cashier	Meals and $75
Los Angeles Commercial Service Agy. 307 Van Nuys Bldg. 7th and Spring.	

STENOGRAPHER, P.B.X. operator and general office work; must be competent. Neat appearance and pleasing person essential; age limit 24. Address O. box 396, Times Branch.

Van Keuren Service

Stenographer; cashiering experience, young, (general office) ... Open. 1220 Garfield. VA. 8138 (Agy.)

EXPERIENCED stenographer and bookkeeper. General office work. State experience and salary expected. Address P. box 278, Times Office.

LEGAL STENOGRAPHER	$150
STENOGRAPHER, DOCTOR	$100
F. S. BEAVIS Agy. "Everything Human for the Office." Chapman Bldg.	

INSURANCE file clerk	$80
Fire and auto insurance	$100
Legal stenographer	$80-$90-$100
Collins Agy. 1234 Loew State Bldg.	

LEGAL stenographer ... $125. SUMMERS & SUMMERS AGENCY, 412 Consolidated Bldg. TR. 6146.

STENOGRAPHER, legal ... $150. STENOGRAPHER, collections ... $125. 909 LINCOLN BLDG. (Agy.) 742 Hill.

Stenographer, assist bookkeeper ... $125. Hadley Free Employment Service, 330 N. Los Angeles St. MA. 1401.

JOIN our short intensive courses. Positions for trained people. Pacific Commercial College, 909 S. HILL.

IF unemployed or wanting a better office position, call 1010 Metropolitan Bldg., 315 W. 5th. AGENCY.

NEED 3 girls to prepare on COMPTOMETER. Reduced summer rates. HEINZ, 541 DOUGLAS BLDG.

ELLIOTT-Fisher, Moon-Hopkins & Underwood, comptometer in 6 weeks. Machine Accounting Institute, 605 W. 7.

LEGAL STENOGRAPHER, $150. F. S. BEAVIS Agy. "Everything Human For The Office." Chapman Bldg.

YOUNG lady to assist university officer for secretarial, commercial art or law course. 747 S. Hill. Room 502.

Business Training —11½-A

WE WANT GIRLS

BE INDEPENDENT. ENROLL in MARINELLO SCHOOL. Day and evening classes. We place our graduates. For a limited time PRICE GREATLY REDUCED. ALSO FREE EQUIPMENT FOR A FEW DAYS ONLY

NATIONAL SCHOOL OF COSMETICIANS

2404 W. 7th. Fitzroy 2114.

DICKINSON SECRETARIAL SCHOOL. Offers the ONLY 30-DAY COURSE in the United States for secretarial script dialogue for motion-picture studios. Indorsed by leading directors and writers. 426 S. SPRING. MU. 8898. 6912 HOLLYWOOD BLVD. GL. 8234.

APARTMENT HOUSE MANAGEMENT. The California Training School offers you at small cost a thorough practical and proven training. Our Service Bureau always ready to assist you. Letters from our satisfied graduates come in daily. 2711 W. 6TH ST. DU. 2133.

SWITCHBOARD instruction for office, hotel, apartment house. Short, complete, reasonable. California Training School, 2711 W. 6th st. DU. 2133.

PACIFIC Commercial College, 909 S. Hill; girls for ½ day office, $27 month, attend school ½ day; other work, room & board, $30. VA. 9138.

STUDENT earn $20 month, assist office ½ days or room, board and $30 month at other work. EFFICIENCY BUSINESS COLLEGE, 747 S. HILL.

EASY payment plan. Pay $12.50 each month. Part-time work provided. Mackay Colleges, 612 S. Figueroa. 2711 W. 6th.

QUICK, intensive switchboard course, 1 hour or more day. Pacific Commercial College, 909 S. Hill. VA. 9138.

A.B.C. SHORTHAND IN 6 WEEKS. TYPING, FILING, BOOKKEEPING. JANE COWLE. 735 SO. GRAND.

SECRETARIAL and machines, nights, $7 month. Figures School. 606 W. 7th.

WANTED—HELP—
Female

Business Training —11½-A

Be an Apartment Manager

Practical experience guaranteed in large Hollywood apartments. BRYSON SYSTEM, 617 Hollywood 1st National Bldg., Hollywood and Highland.

SHORTHAND, Dillon reporter and private teacher. Wilcox Bldg. 21st year.

Saleswomen, Solicitors —11-B

WOMEN

The invitation to salespeople appearing in this issue, under Salesmen, to hear

DAVID M. ROTH

will be of interest to you.

SPECIAL WORK

We need a lady who is capable of meeting the public. Must have a pleasing personality. Mature judgment and refinement more essential than business experience. Salary if you qualify. Apply 9 to 12 a.m. 512 S. WESTERN AVE.

LADIES—Large corporation has opening for two wide-awake business women for three weeks' special sales work. We pay every Monday. See PERSONNEL MANAGER, mornings, 139-141 West Fifth st.

LADY WANTED

Over 25 years of age, to work from real estate office and assist rental bureau and salesmen. See Mr. Weaver, 9 to 11 a.m. 1928 W. 7th st.

PART TIME WORK. Offered ambitious women. Opportunity for making extra money without interfering with present duties. No selling. Write N. box 272, Times Office, giving phone number for interview.

REFINED WOMAN, well acquainted with high-class residents of Los Angeles. Straight selling proposition. Not real estate, stocks or bonds. Salary and commission. Address P. box 525, Times Branch.

FIVE ladies with pleasing personality and appreciation for art work to sell at a big commission a new product wanted in every home. Apply at 2812 W. 3rd St.

LADIES—PHOTO COUPONS. Full or part-time work. No experience necessary. Samples free. 909 LOEW'S STATE BLDG.

SALESWOMEN to introduce Handy commodity by house-to-house demonstration. Commission. Pay daily. 827 W. P. Story Bldg.

WOMEN to represent correspondence school spare or full time. Big money. City or country, anywhere. Salesmanager. 539 S. RAMPART.

SOLICITORS. SEE NINON HUDSON, 3142 WILSHIRE BLVD.

LADY in sales department, steady. Good pay. 321 W. 3rd. Room 531.

Household, Domestic —11-D

COUPLE, cook, butler, chauffeur, $200. Couple, cook, chauffeur, serving $150. Cook, downstairs, $90. Child's nurse and upstairs, $70. Generals from $40 to $80. Many fine positions now waiting for better help. Phone Miss Brown, today. WA. 3684. 197 S. Rampart.

Herbinson's Agency

Affiliated with THE MODERN SCHOOL OF COOKERY.

COOK, $100; cook, downstairs, $100. Ladies' maid, $85. All in Santa Barbara. Cook, city, $90; cook, downstairs, $90. Child's nurse, $75. General houseworkers, $50-$80. MUTUAL AGENCY, 253 S. Broadway. FA. 4951.

WHITE woman, Protestant, not over 40 years, general housework, plain cooking, 7 rooms, electric equipment, 2 adults, 2 children, 8 and 13. Must be neat and clean. Position in Santa Paula. Permanent. Call for interview. EX. 6507.

MRS. PATTEN'S EMPLOYMENT AGENCY, domestic agency serving exclusive homes, trained servants. Male or female. 301-4 Western Mutual Life Bldg. 321 W. 3rd. FA. 2411.

DO COME TO THE OCEAN—Want A-1 maids, cooks, couples and general domestic help, good pay. Scotanus Agy. OX. 9500. Santa Monica 24668.

GENERAL maids, $50-$85. Cooks, couples, second girls and mother's helpers. All nations. Swedish Agy. Room 210, 304 S. Broadway.

HOLLYWOOD PERSONAL SERVICE Agy. Best domestic positions in Hollywood, Beverly Hills. GL. 1183. 6331 Hollywood Blvd. Room 322.

WHITE girl for general housework. Salary according to experience. Must like children. Local reference required. Phone OR. 0729.

MOTHER'S HELPER. Young woman, general housework, help with infant. Small family, $30. Excellent surroundings. OX. 8301.

STRONG white girl, mother's helper, German preferred. Neat, willing. OX. 2839 before 12 or 2 p.m.

AAI DOMESTIC SERVICE AGENCY. Serves most exclusive homes. 313 Stack Bldg. 228 W. 4th. FA. 4957.

WHITE girl, German preferred, small family, general housework. 302 S. ORANGE DRIVE.

COOKS, couples, all domestic workers rely on Melruth Beverly Hills Agy. Courtesy at 421 Canon Dr. OX. 6116.

POSITIONS open for reliable help. BROWN Agy. 8607 Santa Monica Blvd. Beverly Hills. OX. 7131.

GIRL, white, light work, care of child, pleasant room, small flat, $35 month. OL. 2397.

GIRL for general housework. Must know how to cook. References. WY. 6222.

HOUSEKEEPER for employed couple, care of school child. Stay nights. $8 week. OR. 6908.

NEAT white woman, mother's helper, $30. WH. 3165.

MAIDS for Beach. Hollywood Employment Agy. 4356 Sunset. OL. 1267.

MOTHER'S helper, white, small apartment, no cooking. WH. 4062.

COOK and downstairs, young, $65. Golden Rule Agency. 245 S. Spring.

GERMAN Agy., 408 S. Main. General houseworkers, all nationalities.

MOTHER'S helper, good home, good meals, $5 week. EX. 3842.

MOTHER'S helper, young, white, fine home, $35 month. WH. 9367.

TRUST OUR JUDGMENT in selecting your help. Mirror Agy. OX. 9903.

Professions, Vocations —11-F

PHYSIO-THERAPIST	$125
Graduate nurse, surgical	Open
Graduate nurse, hospital out	Open
Business Woman's Registry (Agy.) 820 Hollingsworth Bldg., 6th & Hill.	

GRADUATE, general, nights	$90
GRADUATE, vacation relief	$100
GRADUATE, office	Open
Central Registry (Agy.) 702 W. 17th.	

MASSEUSE wanted. Address P. box 96, Times Office. Give age, phone.

WANTED—HELP—
Male and Female

Miscellaneous —12

SALESPERSON wanted for firm of interior decorators; creators and makers of distinctive furniture. A position for man or woman of ability and experience. Address P. box 368, Times Office.

WE need, MUST HAVE, outstanding personalities for executive secretarial positions. Earn while learning. MacKay Colleges, 612 S. Figueroa. 2711 W. 6TH.

WOMAN, chambermaid, man (employed.) Lawn. Exchange bungalow. EX. 9260.

COUPLE—JANITOR and MAID, work in apartment house, salary and apartment. Phone DU. 7702.

To Learn Trades —12-C

ABLE-Bodied, blind or disabled, to teach honey combed rug weaving free at their home. MA. 6376. MISS HALL, 112 S. Hope.

EMPLOYMENT—
Requiring Investment —14

An Established SPARKLETTS BOTTLED WATER ROUTE is now available. $1500 REQUIRED. Truck and equipment furnished. A good territory—steady income. ASK FOR MR. ROY. SPARKLETTS BOTTLED WATER CORP. 4300 York Blvd., Los Angeles. E car. 7:30 to 10:30 a.m.

GOLF

WANTED, MANAGER FOR NEW GOLF COURSE WHO WILL INVEST $1000. SALARY $50 WEEK. FOR PARTICULARS CALL GL. 4423. OPEN SUNDAY.

SECRETARY, refined woman, literary experience preferred, as assistant to well-known editor. Must be able to assist in financing new monthly publication to about $5000. Good salary and part profits. References exchanged. Write fully to editor. Address R. box 458, Times Branch.

THOROUGHLY experienced banker to take charge of country bank. Good Southern California town, near here. Must invest in stock of same. Answer by letter only, giving qualifications. Address BANKER, 915 FOREMAN BLDG., LOS ANGELES.

YOU CAN EARN GOOD MONEY IN SPARE time at home making display cards. No canvassing or soliciting. We instruct you and supply you with work. Write today for free booklet. The Menhenitt Co., Ltd. 134 Dominion Bldg., Toronto.

LADY teacher wanted (must be refined,) for exclusive girls school in Pasadena. Salary of $2000 year to start. Wonderful opportunity. Will pay 7% interest on investment and share of profits. 1812 W. PICO.

DESIRABLE opening manager small office. Stenographer and bookkeeping. Good salary. Profits. Investment $2000. Address P. box 432, Times Branch.

INEXPERIENCED men, sign work. $7-$9 day. $15 required. 5983 S. Hoover.

WANTED—SITUATIONS—
Male

Miscellaneous —15

DESIRE position with large concern. Experienced in handling collections, correspondence, sales promotion work, years of selling experience, executive training, admitted to practice law in California. Address P. box 112, Times Office.

RETIRED naval officer, head of engineering department and assistant manager, ship repairs and manufacturing plant 1½ years. Available engineering or executive position. Address P. box 130, Times Office.

STONE Mason, Carpenter, tools, auto, anywhere, day, week, wages arranged by appointment. Call mornings, all week. WAshington 9532. 1325 Union ave., apt. 2.

PART time work wanted 3 or 4 hours daily by experienced business man; outside work or office detail. Car available. Sales experience. Address P. box 518, Times Branch.

YOUNG man, 24, with light car, good education, 3 years' general business and selling experience. Good speaker and writer. Interview appreciated. Address P. box 213, Times Office.

MANAGING executive, years experience aircraft and auto purchasing agent and service manager. Open for immediate position. Address R. box 309, Times Branch.

PRINTING EXECUTIVE. Practical, sell, estimate, create, manage. Will accept position with advertising or printing firm. Address P. box 417, Times Branch.

MAN, not strong, fair education, few tools, would like congenial rather than high paying job. EWART, 3918 Sunset Drive.

COLORED man wants work as porter or janitor. Apartment-house. 7 years experience with Pullman Company. AT. 7355.

A-1 young neat colored man wants work as chauffeur, butler or anything. Local references. AX. 6818.

COOK, chauffeur, houseman, white, private family, $60, room, wages reasonable. MA. 4366. Hendrickson.

BONUS GIVEN for permanent inside job, capable, confidential. 764 E. 54TH ST.

MIDDLE aged man wants work of any kind. Grocery experience. Local references. Phone DRexel 7624.

NURSE, companion, nervous, any case. Massage, reference. Bales, DR. 0983.

YOUNG MAN WANTS STEADY EMPLOYMENT. YO. 2669.

NEAT colored boy. Experienced elevator, chauffeur, apartment. RE. 6355.

MECHANIC, 8 YEARS EXPERIENCE. CALL OL. 2938.

MAN, Scotch; consider anything; will travel. Walker, 317 Wall. VA. 9088.

JUNIOR HIGH school student, age 16, wants work. RO. 4424.

Store and Office —15-A

ACCOUNTANT, CREDIT MAN

Accountant, 34, married, trustworthy. Capable full charge office or credits. Experienced in medium sized factory; also sales branches and head office large corporation as credit man, office manager and auditor. Sales, manufacturing and marine operations. Good cost analyst. Handle office economically. Resident California 11 years. Willing locate elsewhere. Address P. box 145, Times Office.

DO you need a salesmanager? In petroleum industry. No job too big. Write me at address below, giving name and number, to call for an appointment. Treated confidential. 334 Mount Curve ave., Altadena, Cal.

ADVERTISING man, direct mail, industrial, commercial and financial experience, payment on result basis. Address P. box 227, Times Office.

STENOGRAPHER, general clerk, knowledge of insurance. Pay $25. Good position in insurance office. Address P. box 120, Times Office.

BOY, 18, military training, can do anything; good typist, knowledge of bookkeeping. Living at home. West L. A. 34026.

YOUNG man, 10 years experience national corporation, office management, credit, collection, sales work. Address P. box 121, Times Office.

ACCOUNTANT, bookkeeper, 33, mining, real estate, public, bonds, local references. Moderate salary. Address P. box 507, Times Branch.

CORRESPONDENT-typist, expert young man, now employed, wants permanent change. $125. Address P. box 438, Times Branch.

CASHIER, accountant, office manager, bond experience, desires position with small progressive organization. Address R. box 355, Times Branch.

ACCOUNTANT, 1924 graduate local university, 10 years in Los Angeles. Full or part time bookkeeper, any business. MR. BAUER, UN. 1946.

BOOKKEEPER, A-1 accountant, 10 years' local experience, by contract; audits, systems installed; charges reasonable. Wilson, LA. 6897.

BOOKKEEPER, stenographer, office manager, experienced, thoroughly competent. Phone Mr. Ford, MU. 1320.

MAN, 30, references, experienced secretarial and office. Reasonable salary. Address P. box 112, Times Office.

BOOKS opened and closed, financial statements, audits, part time bookkeeping. Expert accountant. DR. 8385.

PART-TIME BOOKKEEPING. EX. 9047. ACCOUNTANT, HOLLAND, MU. 7129.

ACCOUNTANT, Purchasing and credit experience. Phone OL. 3449.

PART-TIME ACCOUNTANT. ANY BUSINESS. MR. JORDAN. MU. 7129.

ACCOUNTING—Graduate of 4 years university commerce course. HO. 9788.

Salesmen, Solicitors —15-B

SALESMAN with car, experienced ladies' dresses, underwear, city or road. Address M. box 286, Times Office.

Trades —15-C

MAINTENANCE machinist, 13 years' experience, wants steady position; experience includes electric motors and generators, also welding and pipe fitting. AN. 7748.

PRINTER—A-1 all around machinist-operator, floor or combination; city or country; permanent, age 35, married. Address P. box 340, Times Office.

ENGINEER, 33, city licensed, desires employment in industrial plant. An intelligent worker. Kenneth Kortak, Address P. box 134, Times Office.

ELECTRICIAN, age 31, 14 years general experience. Power plant, factory, etc. Go anywhere. References. 255 S. Bunker Hill. MA. 0925.

AUTO mechanic A-1 experience in machine shop or do anything. 130 E. 51st st. YO. 3691.

LINOTYPE operator—Steady or extra. A-1. Address R. box 157, Times Office.

COMBINATION press feeder, will make ready. Address M. box 193, Times Office.

PAINTER, tinter, decorator, wants work. Have tools. Fischer. AT. 7879.

PAINTER, good mechanic, reliable, wants work from owner. YO. 3853.

PAINTER, FIRST-CLASS AND QUICK WORKER. $5 DAY. WE. 3304.

PAINTING, DECORATING, QUICK AND GOOD. $4.50 DAY. AN. 8785.

FOR practical nurse, cook and housekeeper, reference. Call AT. 5720.

CARPENTER, 1st class, wants work any kind. $5 day. GA. 4096.

CARPENTER work, repair or new screens, garages. 35. GA. 6378.

Chauffeurs, Teamsters —15-D

I AM leaving city, would like to place my chauffeur, excellent houseman, best reference. OX. 7218.

CHAUFFEUR and houseman wishes position, A-1 references. AX. 7404. Call 8 to 12.

COLORED chauffeur, butler, experienced, neat, city references. WE. 3814.

FILIPINO boy, first-class driver, knows city well, with uniform, highly recommended. MA. 4464, room 24.

CHAUFFEUR, Chinese, reliable and experienced driver, two years last place. A-1 local reference. MU. 9941-W.

A-1 COLORED chauffeur, honest, dependable worker, city references. MU. 0668. Ask for Harry.

CHAUFFEUR, A-1, drive and repair any make car; 15 years' reference. EX. 6412. WILLIAM KAIN.

EXPERIENCED driver, drive any or own car, teach driving, references. Address P. box 178, Times Office.

CHAUFFEUR, white, A-1 local references, 20 years' experience. Private only. Jefferson 0738.

JAPANESE chauffeur, 28 years' experience, local references. Uniform. Good mechanic. Goda, MA. 4865.

A-1 CHAUFFEUR-mechanic, 21 years' experience, any make car, local references. WILL. DR. 9350.

CHAUFFEUR, butler, gardener, Scandinavian. Expert driver. A-1 local references. Chicago 0779.

CHAUFFEUR—15 years experience in Los Angeles, or janitor work, odd jobs. References. AX. 9012.

YOUNG JAPANESE chauffeur, experienced, careful driver, do general house job. AN. 9140.

CHAUFFEUR, colored, 3 years' experience, with city references, wait table, accept $50. HU. 5859-W.

EXPERT FILIPINO chauffeur, cook, butler, all around man, best city references. MO. 13007.

CHAUFFEUR, 34, neat appearing. Call OL. 6361, 12-2 p.m. Apartment 119. OL. 6361, 12-2 p.m. Apartment 119.

EXPERIENCED Japanese chauffeur, courteous, plain cook or gardener. Reference. MU. 0626. Room 327.

CHAUFFEUR-butler-cook, young man, in or out of city. Douglass. HU. 4322-W.

CHAUFFEUR, white, A-1, references, local experience, thorough knowledge automotive maintenance. OX. 3577.

CHAUFFEUR, 18 years' experience. All makes of cars. Position in Southern California. OX. 4983.

COLORED chauffeur, butler, 25, bachelor, private reference. WE. 1852.

FILIPINO wishes driving, plain cook, city references. DR. 1951.

GERMAN CHAUFFEUR AND BUTLER. ARTHUR. DU. 0650.

CHAUFFEUR, white, age 28, single. Will travel. City references. RM. 0312.

CHAUFFEUR, butler, gardener, 5 years one place. Scotanus Agy. OX. 9500.

FILIPINO chauffeur, houseman and graduate nurse. TUcker 2042.

WANTED—SITUATIONS— Male

Chauffeurs, Teamsters —15-D

Hotel, Restaurant, Club—15-E

Professions, Vocations —15-F

Farm and Garden —15-H

House Servants, Caretakers—15-J

Painting, Decorating and Carpentering —15-K

Day Work —15-L

WANTED—SITUATIONS— Male

Day Work —15-L

MARSHALL, NU-PAINT MAN windows washed, floors polished, kitchens, woodwork cleaned like new. (Night price.) American, young, fast. Work today.

WANTED—SITUATIONS— Female

Miscellaneous —16

REFINED college woman, pleasing personality, speaks 6 languages, traveled through Europe and South America. Experienced teacher of Spanish, French and German. Desires position as tutor, governess or companion.

Store and Office —16-A

Nurses —16-C

WANTED—SITUATIONS— Female

Nurses —16-C

PRACTICAL nurse. Doctor's recommendation. Free to travel. Call after 6 p.m. 630 Miramar, Long Beach.

PRACTICAL NURSE, YOUNG, WILL TAKE ANY CASE. MO. 19618.

Housekeepers, Domestics, Cooks—16-D

WANTED—SITUATIONS— Female

Housekeepers, Domestics, Cooks—16-D

WOMAN, 45, wants charge of gentleman's home; good housekeeper and cook; no objection to children; can sew; must move soon. More home than salary for steady work. Call any time, or write. 1315 TOBERMAN ST., rear.

EXCELLENT French Swiss cook, full charge, kitchen large family, economical, likes children. Best reference. Address P, box 119, Times Office.

Herbinson's Agency

The home of better help. Male or female. Miss Brown, employment manager. 107 S. Rampart. WA.[illegible]

Dressmakers, Seamstresses—16-E

Professions, Vocations —16-F

MANICURING by young lady, your home or mine. EX. [illegible] a.m.

Day Work, Laundresses —16-L

WANTED—SITUATIONS— Male and Female —17

WANTED— To Rent

Miscellaneous —18

FURNISHED housing in Los Angeles adequate for 3 adults, with 2 cars; in exchange for attractive well-furnished country home, 3 bedrooms, 2-bed sleeping porch, bath, living-room, dining-room and kitchen; 2-car garage, lawns, shade trees, etc., in foothills of Glendora. Summer months or longer. Address box 367, Glendora.

TO get best results describe your vacancy FULLY. Thousands read TIMES rental ads daily, but many give first consideration to offerings containing a reasonable amount of particulars. The Times' courteous, experienced ad takers will help you with your copy if desired. Phone MAdison 2345.

HANCOCK PARK RENTALS 112 S. La Brea.

TO LET—ROOMS— Furnished, Etc.

Furnished —19-A

SORORITY house, 643 W. 28th st. Lovely large rooms, homelike surroundings, desirable to business women or students. J car, Figueroa bus. WE. 7492.

Hotel Rooms —19-B

HOTEL ROSSLARE

JUST COMPLETED EUROPEAN PLAN

HOTEL FIGUEROA

FIGUEROA AT TENTH

$5 Heart City $7 Bath

$1 Day—El Rey Hotel

$1 Huntington Hotel $5

Elk Hotel, 947 W. 6th

New Hotel Grauman

Housekeeping Rooms —19-E

TO LET—ROOMS— And Board —19½

$50 UP THE TOWERS

American plan hotel. Singles, doubles, twin beds, private baths and showers. Excellent meals.

TO LET—ROOMS— And Board —19½

HOLLYWOOD

An excellent residence club has vacancy for refined people who enjoy good food, music, bridge, dancing, motoring, beach bathing, tennis and gymnasium.

Rooms, Board for Children—19½-B

PARENTS, I will take 2 small children in my home, complete charge.

ANNOUNCEMENT

The following subdivision of Rental Columns will enable Times readers to more quickly locate the place they want to rent.

West and Northwest

Includes all west of Main street and all territory north of Jefferson street—West Adams, Pico Heights.

South and Southwest

Includes all south of Jefferson street and west of Main street—Vermont Square, Manual Arts, Angeles Mesa, Goodyear district, etc.

East and Southeast

Includes all east of Main street and south of Mission Road—Hollenbeck Heights.

North and Northeast

All north of Mission Road and east of Glendale Boulevard—Elysian Park, Highland Park, Lincoln Heights, Garvanza, Glassell Park, Huntington Drive.

TO LET—APARTMENTS— Furnished

Miscellaneous —21

JACKSON APTS.

113 N. JACKSON, GLENDALE

$30, THE MAYFLOWER

$35 Up, New, Always Cool

West and Northwest —21-A

"GRAMERCY MANOR"

THE WALLINGFORD

ROCHELLE APTS.

Now Open, Tufford Arms

$40—Just Opened—$50

$35 Mansur Manor $65

THE ALDERSHOT

LAURELHURST APTS.

PICARDY APTS.

"Beautiful" Robert Arms

Wilshire Place Apartments

SHELDRAKE APTS.

"Beautiful" Robert Arms

$37.50 SINGLES $40

$35—UNIQUE SINGLES

ELECTRIC REFRIGERATION

$35 up, Spencer Arms

$40 Just Opened $42.50

$30 Large Singles $35

$25, 124 N. BOYLSTON

ANSONIA

TO LET—APARTMENTS— Furnished

West and Northwest —21-A

"DU BARRY"

Fireproof Soundproof

EVERY APARTMENT HAS TWIN BEDS DINING ROOM, STALL SHOWERS

Garage Switchboard

458 S. CATALINA ST.

LA SEGOVIA"

WILSHIRE'S MOST EXCLUSIVE AND ULTRA MODERN APARTMENTS

849 S. GRAMERCY DR.

MRS. L. W. REITZ, MGR.

Benjamin Franklin

312 S. HOBART BLVD.

NEW 7-STORY CLASS A BUILDING LUXURIOUSLY FURNISHED GARAGE AND SWITCHBOARD Steam Heat

SINGLES DOUBLES

MRS. E. S. ROBERTSON, Manager

NEW CHARLOU APTS.

Walking Distance

National Hoover Apts.

$40 and Up

MARIPOSA ARMS

$50.00 to $90.00

El Patio Apartment

114 South New Hampshire

Beautifully furnished double apartments, bedroom, dinette, sun bath, booths on roof. Refined atmosphere.

COSY CLEAN CONVENIENT

THE CORONET

414 N. Coronado. WA. 4064. Close-in location. Reasonably priced.

THE BROWNLEIGH

RIGHT DOWNTOWN

Beacon Arms Apts.

THE TRAYMORE

PRESIDENT APTS

$50—THEONA APTS.

$50 UP, NEW DOUBLES

JUNIOR APTS.

$45 Lil-Mar Apts. $70

ENJOY SHADY

WESTLAKE PARK

$35 Up Just Completed

BURNSIDE APTS.

$40 ARTABAN $40

MARIPOSA LODGE

633 S. BERENDO

VILLA MARIA—SUMMER RATES

RUTHONIA APTS

RAYBELLE APTS.

Hollywood —21-W

Casa Feliz—Casa Verde

1841-1845 N. ALEXANDRIA AVE.

Hollywood Kensington

El Cabellero Gardens

$40-$50. Summer Rates

Blackburn Apartments

NOW OPENING

Edgemont Manor Apts.

SIR LAUNFAL APTS.

DOR ELAINE APTS.

TO LET—APARTMENTS— Furnished

Hollywood —21-W

HASONIA

"MAKES LEAVING DIFFICULT"

SOMERSET APT. $65 Up

IN HOLLYWOOD

South and Southwest —21-B

NEW PHILOW MANOR

EDGEPARK APTS.

$32.50 312 E. 25th st. $42.50

East and Southeast —21-C

TO LET—APARTMENTS— Unfurnished —21½

EL MIRADOR

NOW OPEN

4 AND 5 ROOMS

511 N. SYCAMORE

WILSHIRE DISTRICT

EL MONTALVO

TO LET—FLATS— Furnished

West and Northwest —22-A

NEW WILSHIRE

TO LET—HOUSES— Furnished

West and Northwest

NELL SANGSTER, with WRIGHT & BECKER

CHELEW & HOIT

LAACK & WILLIAMS

The Henry de Roulet Co.

LA BONTE & RANSOM

JEANNETTE B. REID

FIRST NATIONAL BANK BLDG. BEVERLY HILLS

Rental Specialists

Newell Van Derhoef, Inc.

SEE MISS JOY FOR Beverly Hills Rentals

THE FRANK MELINE CO.

BEVERLY HILLS

BEVERLY HILLS REALTY CO.

Hollywood —24-W

TO LET—HOUSES— Furnished

West and Northwest —24-A

SANGSTER, with WRIGHT & BECKER

CHELEW & HOIT

LAACK & WILLIAMS

The Henry de Roulet Co.

LA BONTE & RANSOM

NEW WILSHIRE FLATS

Hollywood —24-W

7-ROOM 2-story hillside, terraced garden, 3 airy bedrooms, 2 baths, fireplaces, baby grand, etc. $150. 3272 Craig Dr. GL. 0031, HO. 9993.

Unusually Attractive

MY PRIVATE EXCLUSIVE HOME

9 rooms, 4 bedrooms, 3 baths, with detached guest house of 3 rooms and bath, 1 acre of lawn, trees, shrubbery, flowers. A REAL COUNTRY ESTATE IN THE CITY! BEAUTIFUL, QUIET, RESTFUL, SECLUDED; YET IN THE HEART OF THINGS. Incomparable view. All beautifully furnished. Chickering grand piano, etc. Lease or sale. Don't call unless you want something better and different. LOCATED AT 8426 AND 8428 SUNSET BLVD. HOLLYWOOD. GR. 7412.

FURNISHED bungalow, quiet, central location. Adults only, beautiful grounds. Office 1722 N. Las Palmas Ave., Hollywood.

YOUNG couple may share 6-room home with elderly gentleman, alone, retaining 1 bedroom. Reasonable rent. GR. 5657.

Home Rental Bureau

6381 HOLLYWOOD BLVD. GR. 4971.

South and Southwest —24-B

7-ROOM 2-story house furnished or unfurnished, 3 bedrooms, children welcome. 3339 West Blvd. VE. 1908.

East and Southeast —24-C

North and Northeast —24-F

5-room furnished bungalow, sunny, grand view; beautiful kitchen; continuous hot water. Cozy and desirable. $35. 322 W. AVE. 43. GA. 4543.

TO LET—BUNGALOWS— In Courts

Furnished —24½-G

4 LARGE rooms, hillside, attractively furnished, beautiful surroundings, every convenience, between Santa Monica and Sunset Blvd. Apply 8453 FOUNTAIN.

Unfurnished —24½-H

TO LET—HOUSES— Unfurnished

West and Northwest —25-A

20 ROOMS, 6 baths, mahogany finish. C zone, large grounds. 1000 Arapahoe.

11-ROOM, 3½ baths, partly furnished, 153 South Irving $325
731 South Longwood, 10 rooms..$300
10-room, 4 baths, Windsor $300
Duplex 6-room, 2 baths $165
DU. 3300. MRS. WOOD

Laack & Williams

3759 Wilshire Blvd., near Western.

11-ROOM, 4-bath, stucco, large grounds with tennis court......$150
9-room 3-bath, Hancock $200
8-room, 3-bath, stucco, near Wilton School $125
All late listings. Mrs. Meyer.

The Henry de Roulet Co.

Wilshire at Western. DU. 4400.

10 TO 5 rooms, near John Burroughs 3rd street school, Hancock Park, Windsor Square ....$400-$60

LA BONTE & RANSOM

GL. 2161. 132 N. Larchmont Blvd. OPEN SUNDAY.

BESS A. GREENE

HOUSE OF RENTALS OR. 1175.

840 S. La Brea

Hollywood —25-W

South and Southwest —25-B

East and Southeast —25-C

North and Northeast —25-F

SMALL new house, Glendale, 15 minutes from center L.A. Double garage, $30. 3366 La Clede. AT. 5726.

TO LET—SUBURBAN, BEACH Resort, Mountain Property —26

FURNISHED housing in Los Angeles adequate for 3 adults with 2 cars, in exchange for attractive well furnished country home, 3 bedrooms, 2-bed sleeping porch, bath, living room, dining room and kitchen, 2-car garage. Lawns, shade trees, etc., in foothills of Glendora. Summer months or longer. Address box 387, Glendora.

TO LET—FOR BUSINESS— Miscellaneous —27

OFFICES AND LOFTS, FIREPROOF BUILDING, WHOLESALE OR LIGHT MANUFACTURING, STEAM HEAT, SPUR TRACK. 420 S. SAN PEDRO ST. TR. 6331.

LOT suitable for miniature golf course, 130x110 ft., located Culver Blvd., east Metro-Goldwyn-Mayer studios. Rent reasonable. Call J. E. Tucker, WE. 0371.

BARKER BROS.' free rental information bureau will help you quickly find the place you want at the price you want to pay. No obligation. 7TH ST., FLOWER AND FIGUEROA. 6834 HOLLYWOOD BLVD.

Stores, Shops, Lofts —27-H

BEAUTY PARLOR—Motion picture studio has store on Sunset Boulevard to lease for beauty parlor. Will take work for part rent. 5050 SUNSET BLVD. GL. 3117.

STORE—18x24 With shelves. Suitable grocery, good location. 8208 S. Broadway.

Offices and Desk Space —27-J

STEAM-HEATED OFFICES VERY REASONABLE RENT BUSY BUSINESS DISTRICT CIVIC CENTER

Southwest Bldg.

130 So. Broadway

For Rent, Desks, Safes

Industrial, Business —27-K

FOR LEASE—New daylight building, 25x135. Rental $100 month. CENTRAL REALTY COMPANY VA. 1212. 804 Loew's State Bldg.

BOATS, YACHTS, CANOES— Sale, Exchange, etc. —38

CLUB BOAT SHOP

201 AVALON BLVD., WILMINGTON. Outboards bought, sold, exchanged. PHONE WILMINGTON 693.

AUTOMOBILES, USED— Miscellaneous —40

FIFTY BUICKS

STANDARD 6 CLUB COUPES STANDARD 6 SEDANS, ALSO MASTER 6 SPORT ROADSTERS AND CONVERTIBLE COUPES. BUY YOUR BUICK HERE. Liberal G.M.A.C. terms. Full credit allowance on your present car. HOLLYWOOD BUICK AGENCY, 6151-6157 HOLLYWOOD BLVD. 2613 SANTA MONICA BLVD.

Buick 1926 Sedan

Cadillac "314" Sedan

1928. A particularly neat, smart looking car in condition that will render very satisfactory service for a long time. Only $850. 1043 S. GRAND AVE. WE. 8373.

CADILLAC SEDAN

CHRYSLERS 75 $695

Dodge '29 Senior Coupe

Dodge '29 Sport Victoria

Essex 29, Sport Roadster

FORDS MODEL-A'S $295

Franklin Roadster

Franklin Sedan

GRAHAM-PAIGE

HUDSONS 1929s $795

LA SALLE SEDAN $795

LINCOLN SEDAN

Nash '29 Special Six $795

NASH SEDAN

NASH 8 SEDAN

Nash Advanced Six 1929

Douglas M. Longyear, Inc.

7026 Hollywood Blvd. GRanite 2194.

STUDEBAKER 1929 $695

Trucks, Delivery Cars —40-L

KELLEY'S TRUCK LOT

TRADES AND TERMS

Trailers —40-M

Trucks for Hire —40-N

Automobiles Wanted —40-P

Motorcycles, Bicycles —41

FURNITURE—HOUSEHOLD GOODS, Sale, Exchange —39

CARPET SPECIALS

USED FURNITURE

AND HOUSEHOLD GOODS OF ALL DESCRIPTIONS

Sacrifice Prices

Cash Or Credit

OVERELL'S

SEVENTH AND MAIN

MUST SACRIFICE

Furnishings, Exquisite

Furnishings, Exquisite

Furniture at Auction —39-A

FURNITURE AUCTION

Wed., June 25, 9:30 a.m.

3311 S. MAIN ST.

AUCTION, TUES., 10 a.m.

ENTIRE EQUIPMENT OF THE EL PATIO BALL ROOM 3440 W. THIRD ST.

Auction Today of **Furniture and Rugs**

JUNE 24TH, starting 9:30 A.M.

3218 So. Main St.

Various Private Homes

Everybody Welcome!

I. DORSHKIND & SON & M. LEVI, Auctioneers.

AUCTION

TO BE SOLD

Tuesday at Auction, June 24, 9:30 a.m.

112 E. JEFFERSON ST.

DON'T FAIL TO ATTEND. HU. 4800

AUCTION

W. DWIGHT HAMMOND

AUCTIONEER EX. 6141.

AUCTION

Tues., June 24th, 9:30 a.m.

MARTIN GREEN AUCTION HOUSE, 2630 S. VERMONT AVE.

MARTIN GREEN, AUCTIONEER

Auction, Thursday, 2 p.m.

AUCTION

Auction, Thurs. 9:30 a.m.

Auction, Thursday, 10 a.m.

AUCTION

THURSDAY, JUNE 26, 10 A.M.

W. Dwight Hammond

AUCTIONEER. EX. 6141.

FURNITURE AUCTION

G. BANKS, AUCTIONEER

AUCTION WED. 10 A.M.

AUCTION

Wed., June 25, 9:30 A.M.

2826 SOUTH VERMONT AVENUE Vermont Furniture Clearing House

BILL GREEN, AUCTIONEER.

2 AUCTIONS

MINTZER CLEARING HOUSE

Furniture Wanted —39-W

HIGH-GRADE FURNITURE AND FURNISHINGS FOR CASH. REMOVE AT YOUR CONVENIENCE.

WESTMORE 8291

RI. 3353 OR EX. 3904

We have largest demand in city for furniture, rugs, pianos and linen.

You Gain 30% HU. 1985

More Cash for Furniture

The Open Market GL.0707

Call REpublic 9404

GET HIGHEST PRICE

Call Mr. Wallace, EX. 6141

Phone HUmbolt 4517

MORE MONEY—ANY AMOUNT

CALL HU. 4800

We Pay 25% More

CALL HUmboldt 5011

WE PAY THE PRICE!

SEWING MACHINES— For Sale, Exchange, Etc. —38-S

MUSICAL INSTRUMENTS— Sale and Exchange —31

BARGAINS IN NEW AND USED PIANOS

STEINWAY PARLOR GRAND

WAREHOUSE

15th & Los Angeles Sts.

MODERN GRANDS

Richardson 730 W. 7th

Pianos—Radios—Records

GRAND PIANO $150

May Co. Music Dept.

For Rent —31-A

GOOD RENTAL PIANOS

$4 A MONTH UP

BIRKEL MUSIC CO.

446 South Broadway. VA. 1251

Wanted —31-W

RADIOS—EQUIPMENT— For Sale, Exchange, Etc. —31

RADIOS FOR RENT

All electric sets. $3-$4-$5-$7.50 per month. Southern California Radio Co. EX. 1161.

RADIOS—EQUIPMENT—
For Sale, Exchange, Etc. —37

$1 RADIO SALE
All electric $19 up. Majestic, Victor, Grebe, Atwater Kent, Radiola, Kolster, Philco—floor samples, demonstrators, guaranteed. $1 down, balance long time pay plan. Radios rented $1 month. Apply buy later. Open nights. 864 S. Main. VA. 6252.

ALL ELECTRIC RADIOS rented low as $2 per month up. Rent applies on later purchase. Including such well-known makes as Edison, Brunswick, Victor, Kolster, Radiola, Crosley, many others. Open evenings until 9. 727 S. Hill St. TR. 7211

$39.50 AND $49.50
For complete 7-tube Patterson screen grid console. Magnavox Dynamic Speaker, formerly sold at $119.50. 844 SO. BROADWAY.

THE NEW 1931 PHILCO IS HERE. See it today at Universal Music Co. 1632 Maple Ave. Open until 9.

RADIOS, $19.50 up. $1 week, rent or buy, no down payment. 2251 Venice, near Western. Open until 9 p.m.

SAVE dealer's and salesman's commission by buying direct from factory. 2812 S. Main. Richmond 1579.

MUST dispose brand new radio, sacrifice. Also baby grand piano. WH.9018

A.C. 8-tube complete, guaranteed, $20. 719 N. KINGSLEY DR.

GOOD allowance for old radio on new Majestic. FA.1871. Majestic Agy

MACHINERY, ALL KINDS—
Sale and Exchange —33

"MEYERS MEANS MACHINERY" Headquarters for Punch-Presses. Sheet and Plate Machinery. Machine Tools. MEYER MACHINERY CO. Sheet Metal Production Engineers. 1930 Santa Fe Ave. VA. 3762

AIR COMPRESSORS
Portable 220 cu. ft. Chicago pneumatic spring suspension and rubber tired wheels. Overhauled, attractive price and terms. Brown Bevis. 4900 Santa Fe. JE. 5221.

AIR COMPRESSORS
All sizes. New and used. Terms to suit. Baker-Hansen Co. 2645 W. Pico

"BOILERS FOR EVERY PURPOSE" 1½ to 25 h.p. boilers in stock. S. A. RIEGEL 1810 E. 55th St. LA. 1945.

REBUILT MACHINE TOOLS Easy Payment Plan Palmer-Given Co., 2014 Santa Fe ave.

AIR compressors and paint sprayers, $25, $48, $68, $95, $125. Some tire and garage equipment. 130 E. 11th.

AIR COMPRESSOR. LOW PRICE. U. S. EQUIPMENT CO. WE. 2202. 501 W. WASHINGTON at FLOWER.

THOMPSON BOILER WORKS Steam boilers. Water heaters. Gas and oil burners. Boiler repairing.

USED MACHINE TOOLS AT special low prices. MODERN Machinery and Supply Co., 470 E. 3rd.

MACHINE tools, woodworkers, plumbing, sheet metal machinery. 409 E. THIRD ST. VA. 3977.

ELECTRIC MOTOR SHOP. Buy, sell, exchange. 210 E. 3rd st. VA. 8676.

Tractors, Farm Implements—33-T

REBUILT TRACTORS— Guaranteed 90 days McCormick-Deering, Fordsons and all Models Cletracs. MACK WOOLRIDGE CO. 219 N. Los Angeles St. MU. 9624.

BARGAINS in second-hand pump jacks. Scotty's, 226 N. Los Angeles.

MISCELLANEOUS—
For Sale —33

BUTCHERS' SUPPLIES Refrigerators, display cases, meat blocks, cutting tables, etc. SOUTHWESTERN BUTCHERS' SUPPLY CO., 310 E. 7TH ST.

FOR sale at big discount, practically new 3 Weaver Tire Changers, 3 Bear Ball Bearing Air Compressors. Bargain quick sale. OL. 6780.

FOR SALE. Going business. Stock of ladies' ready-to-wear and fixtures at big sacrifice. 134 W. San Fernando Rd., Burbank, Cal. or phone TU.7708

WASHERS, used. Easy, Maytag, others. Also new apartment size at $52.50. Terms. 628 W. 7th. TR. 7618.

COCA COLA serve-self box, $5; "B" eliminator for radio, $8; ukelele and case, $5. Sell or trade. GR. 4548

BATH tubs $15; automatic water heaters $12; toilets $12; basins $5; sinks $2. 204 W. Manchester. TH. 6296.

BUILDING materials. Easy payments. CANE BUILDING SUPPLY 329 E. 9th. Corner Maple. TR. 7943.

NEON sign, violet infra ray light, Tuxedo suit. DU. 6556.

LARGE heavy aluminum camp frying pan, $7.50, cost $15. 5200 Melrose.

POOL AND SNOOKER TABLES and supplies, new, used. 2104 Maple ave.

HOFFMAN PRESS, LIKE NEW, $225. 924 W. 2ND ST.

BEACH UMBRELLA, CAMP stools and equipment. EX. 7170 before 9 a.m.

ELECTRIC WASHER AND IRONER. NEARLY NEW. TH. 6913.

Office, Store Equipment —33-A

FIXTURE BARGAINS
SPECIAL PRICES THIS WEEK ON REPOSSESSED FIXTURES:—
Complete Restaurant Outfit Lunch Counters, Tables, Stools Soda Fountains, Butcher Cases, Grocery Cases, Floor Cases, etc.
LESS THAN ½ PRICE
Weber Showcase & Fixture Co., Inc.
330 S. LOS ANGELES. VA. 3710.

OFFICE FURNITURE Reduced In Summer Sale
$35,000 worth of office furniture including desks, tables, chairs and the like at reductions that average 40%. Choose from new office furniture now offered at prices you would usually pay for used furniture.
BARKER BROS. 733 S. Spring

Store Fixtures
Grocery, butcher, restaurant equipment of every description. "DAVIS HAS IT." New, renewed and bankrupt fixtures. WE MANUFACTURE. Long, easy terms. Free parking. DAVIS STORE FIXTURE EXCHANGE, 1349 S. Main st. WE.9059

AT A SACRIFICE, one of the finest matched walnut office sets in the city, desk, davenport, chairs, book case, telephone cabinet and hall tree. Cost $1846 less than a year ago, also have 2 good flat top, mahogany desks with plate glass tops. No dealers. 5959 W. 3rd st.

OFFICE FURNITURE Slightly used, have desk, chairs, drapes, safe, filing cabinet, adding machine, etc. The equipment of a modern sales office. Will sacrifice, but hurry. 9018 WILSHIRE BLVD. OX. 6803.

OFFICE FURNITURE
3 CARS FACTORY SECONDS 50 walnut and mahogany desks, $25. 100 2nd-hand roll and flat desks $13. WE RENT DESKS, FILES, SAFES 236 S. Spring. Security. MU. 9508.

DESKS FILES SAFES
5 stores, chuck full, new and used, many close-outs at ½ prices. We rent equipment option to buy later. We pay for your auto park. Miller Desk and Safe, 211 W. 2nd St.

SHOWCASES, SODA FOUNTAINS FIXTURES, OFFICE PARTITIONS IMMENSE STOCK PRICED RIGHT. WEBER SHOWCASE AND FIXTURE CO., 316-30 S. LOS ANGELES ST. PHONE HU. 0460.

REFRIGERATORS and refrigerator cases, new and used for markets, restaurants, grocery, florist, terms. McCRAY REFRIGERATOR SALES CORP., 1340 E. 6th st. VA. 7836

COMPLETE OFFICE EQUIPMENT WHOLESALE AND RETAIL SPECIAL DESK BARGAINS NOW AT ACTUAL COST 400 SO. LOS ANGELES ST.

CAFE fixtures, store equipment, used counters, stools, registers, ranges, steam tables, terms. California Store Fixture Co., 763 S. Los Angeles st.

FOR sale, soda fountain, 30-ft. back bar, tile counter, 8-ft. cigar case, 6 ft. candy case, cheap. Gardner Pharmacy, 7500 SUNSET.

USED DESKS, CHAIRS, FILES, SAFES, KARDEX BINDER, FILING SUPPLIES. ALL AT BARGAIN PRICES Cash or terms. 1200 S. Grand ave.

USED office furniture, buy, sell, rent typewriters. Western Office Furniture Co., 905 S. Hill. FA.3795 and 96

25 office desks, tables, swivel and straight chairs at auction Wednesday, 2:30 p.m. 3311 S. MAIN.

IF you have the cash and need office furniture, we can do business at 3217 S. Hoover. WE. 6969.

CALIF. RESTAURANT EQUIPMENT Complete equipment. New and used. Terms. 360 S. Los Angeles. MU.4301.

DESKS, SAFES, CHAIRS We buy, sell, rent desks and files. LOU SKEELS, 1912 S. Main.WE.6105

FIREPROOF office safe, good as new. 400 SOUTH LOS ANGELES STREET.

SAFES, new or used, reliable quality, easy terms. Shealy's, 944 S. Main.

CASH REGISTER BARGAINS, all sizes. Easy terms. 214 E. 9th. VA. 9221.

REMOVAL sale of safes and vaults. Big discount. 1814 S. Main. WE.0012.

MAHOGANY OFFICE FURNITURE Mr. O'Neil, 351½ S. La Brea.WY.1502

3 SHOWCASES, $65; must be sold at once. Owner. 522 W. 8TH ST.

USED OFFICE FURNITURE 631 S. Spring. 3rd Floor. VA. 5305.

Typewriters and Supplies, Adding Machines —33-B

UNDERWOOD No. 5, good condition, terms. 2818 Leeward ave., Room 319. Sunday or evenings.

MISCELLANEOUS—
For Sale —33

Typewriters and Supplies, Adding Machines —33-B

ALL makes Adding, Bookkeeping Machines, Typewriters, Checkwriters, bought, sold and exchanged. TYPEWRITER INSPECTION CO., INC. Main Office Phone 325 West Second St. TRinity 5656.

ALL makes, rebuilts, at 35 to 70% below manufacturer's new price. Terms, $5 monthly if desired. WHOLESALE TYPEWRITER CO. 440 S. Spring st. Phone TU. 7112.

ALL MAKES typewriters sold and rented, 200 machines to select from. Special student rates, 3 months $5. California Typewriter Exchange 258 S. Broadway. MU. 1910

ADDING, book-keeping machines and typewriters, bought, sold, exchanged. Los Angeles Adding Machine Co., 917½ S. Broadway. TU. 6294.

REMINGTON, $10; Royal, $22.50; Underwood, $29. 208 W. 2nd st. VA.9938

Clothing, Furs, Etc. —33-D

SILVER FOX FURS Beautiful silver foxes from my ranch in the mountains, $125 and up. Appointment by phone, mornings. Southland Hotel, TR. 7906, room 312.

FOXES, $10; fur trimmings cheap; part credit. 719 S. Los Angeles. Room 601.

Jewelry, Diamonds 33-E

DIAMONDS FOR LESS AT KUSEL. 406-7 Stimson Bldg., 3rd and Spring.

Lumber, Building Materials —33-K

USED LUMBER AND PLUMBING 2x4, 8 ft., 10c each; 2x4 under 8 ft., 3c each. Bring your lists. Cheapest prices and best lumber in town. No junk. L. A. Wrecking Co., 810 E. 9th. Open Sunday.

MACKEY Engineering Co., Wrecking 610 S. HILL. 619 S. BROADWAY Store fronts, interior fixtures, lumber, doors, bricks, special prices.

WRECKING ten houses; all kinds of lumber, plumbing, fixtures at a saving. Star Wrecking Co., 930 E. 9th.

Houses to Be Moved —33-V

BRICK BUSINESS BUILDING Class "B" brick building, southwest corner Wilshire Boulevard and Canon Drive, Beverly Hills, is for sale in its entirety. Purchaser must move from property site by July 10. Warner Bros. Theater Dept. HO. 0141.

ATTENTION!!! Income investors be sure to look into this. 4-family stucco, strictly modern, 5 rooms to each flat. 45x66. 1724 N. VINE.

2 DANDY small bungalows, 2 and 5-rooms. 4646-48 La Mirada. Also 2 at 129-129½ W. 27th st. Owner at 930 E. 9th st. VA. 5135.

5-ROOM modern. 218 S. Workman st. Must go at once. Make offer. Owner on premises.

MUST remove frame store building from lot. Desk, table, chairs. 5515 PASADENA AVE. ALbany 3054.

2 DOUBLE and 1 single house, 3 to 5 rooms each side. 1610 N. Vine.

6 ROOMS, real good, $150. Think of it, and hurry! 1508 S. Santee St.

WANTED—
Miscellaneous —34

BOOKS BOUGHT HOLMES BOOK CO. 814 WEST 6TH ST. PHONE TR. 2285

We Pay Cash in 3 Hours FOR RESTAURANT FIXTURES J. J. SUGARMAN & CO. 415 EAST 9TH STREET. VA. 2391.

DESK—3 flat or roll top, also files, safes. Cash. Mr. Hirsch. MU. 9508

NEED furniture for several offices. Pay cash. MR. WAITE. TR. 3724.

Clothing, Furs, Discarded—34-A

CASH for your wardrobe, bric-a-brac, trunks. Cinderella Shop. HE. 3658.

WE pay most for men's used clothes. Goods of all kinds. Kisner. MA.4474

Diamonds, Jewelry —34-B

WE PAY MORE CASH For your DIAMONDS, WATCHES, Jewelry, Silverware and Everything. BROKERS' JEWELRY CO. 512 S. BROADWAY. 2ND FLOOR.

DIAMONDS, pearls, gold, silverware and other articles wanted. Top Prices Paid. MARKWELL & CO. 707 S. Hill SUITE 506. TU. 9291.

CASH for diamonds and gold. Karl Zack Co., 715 Foreman Bldg.VA.9705

DIAMONDS bought for cash. M. Light. 426 Bank of America Bldg. 7th-Spring

SWAPS—
All Sorts —36

ACRES? CLEAR, 80, Oregon Coast, sportsman's paradise, 1,250,000 feet virgin timber, cedar fir, spruce. Want Canadian or Northern clear to $4500. Owner, 816 S. Main, Santa Ana

ACRE lot, San Diego, good land, for auto, must be worth $1000. MARTIN, OL. 9637.

ACRES, 20, Imperial county, clear. Price $2500, for bungalow equity. OL. 0037.

ACRES, 160; 80 barley, near Tulare. J. D. Ryan, 830 Santee. MA. 5892.

ACCORDION and grand piano for rugs, furniture or ? EX. 1942.

AUTO—Renault town car, 1927, original finish. Run 7800 miles. 4-wheel brakes. Owner in Europe, been in storage. Cost $12,000. $1250. Will trade, what have you? 640 S. Figueroa st.

AUTO—Chrysler model 62 coupe or lot at Arrowhead Villas, exchange one or both for late model sedan. WE. 5625. AX. 7015.

AUTO, clear lot, 2½ acres, all clear, for bungalow equity as down payment. OL. 0037.

AUTO for lot, 1929 Marmon 68 sedan, good condition. DU. 8549.

BUNGALOW equity for small home equity, car or what? 10333 Tennessee ave.

BUNGALOW, double, $2800 equity for lot, acres, bungalow. MO. 16754.

DRAPES, rare imported, suitable Spanish home or wall pieces. Value $1000. Exchange auto. OR. 5532.

FURNITURE of 2 houses, for auto, radio or what? At once, account houses to be moved. Vantyne, 4646 La Mirada.

GRAND piano. Want Packard or Cadillac. Address owner, Box 537 Upland, Calif.

HUDSON coupe and cash for used automatic phonograph and radio. RO. 4804.

LOTS (2) clear, live town, for house equity, in or near foreclosure. Address P, box 109, Times Office.

WILLYS-Knight and cash for trust deed. Ed Olsen. VA. 1641. EM. 2005.

ALL 1st trust deeds, Los Angeles properties, $2500, $750, $500, $300 and 4 clear lots, value $1500 each. Will trade on rent of apartment, furnished bungalow, diamonds, furniture or auto. HE. 0473. 6411 Hollywood Blvd. Room 218.

SACRIFICE, 160 acres, 90 miles Los Angeles, joins planted orchards. Full price $20 acre. Terms. Accept city, beach, mountain home. Address P, box 217, Times Office.

5-ROOM bungalow near 1st National Studio, Burbank. Subject to $2500 incumbrance, no payments. Equity for what? EVENINGS. OL. 0113.

$3750 EQUITY in $6000 furnished house, close in, Pasadena, for service station or other business. Box 76, Times Office, Pasadena.

100 FT. cabin site, $1000, beautiful location, Lake Malibu. Trade for closed car or what? EM. 2334.

FURNISHED apartment—for accordion, piano, furs, electric radio, antique or ? MO. 13633.

EXPOSITION BLVD. lot, small balance for grocery or other business. DU. 5161.

$800. LOT equity, sacrifice for car that will take me east. Address P, box 117, Times Office.

SPAULDING gym. type exerciser, cost $21, want boy's bicycle. 410 N. Hayworth ave.

VERY rare old concert violin with case, and cash for late model Ford coupe or sedan. WY. 5842.

CLEAR lot in Las Vegas, value $400. Trade for late model car in any condition. 1630 S. FLOWER ST.

WHAT have you for 8 goats, heavy milkers, 4 kids? 1633 MARKET ST. Moneta, Cal.

WILL take auto, radio or what for equity in house near Hauser and Pico. OX. 6400.

160 ACRES, Antelope Valley, plenty water, good soil, 40 acre. Ferris, for what? Durant, agent, Lancaster,Cal

NEW bungalow, Echo Park, $2000 equity for lot or what? OR. 7100.

LIVE STOCK-CATTLE—
Horses, Mules, Etc. —43

WHOLESALE dairy, 27 cows. Cheap lease. 514 E. 8TH ST. Room 405.

POULTRY, DUCKS, GEESE—
Rabbits, Supplies, Etc. —44

MAMMOTH BRONZE BABY TURKEYS 30C EACH. WHITE PEKINESE DUCKS, 15C EACH WHILE THEY LAST. 2046 E. FLORENCE AVE. LA. 6893.

WANTED POULTRY. Highest prices paid. Call anywhere. CITY POULTRY, 2923 S. Hope. AT. 8263.

300 WHITE Leghorn pullets, starting to lay. 4043 Hardy st., Inglewood.

3 BROILERS, $1. Pullets 75c. 801 W. Victory, Burbank. Pullet Farm.

GOOD 3-month-old pullets. Must sell. 14149 Vanowen. Van Nuys.

PETS AND SUPPLIES—
For Sale, Exchange, Wanted
Miscellaneous —46

GILLETTE special dog clipping machine. Hanging type. Call after 5 p.m. WH. 6226.

Birds —46-A

RARE birds of all kinds. BIRD WONDERLAND, 15640 Ventura Blvd.

LARGEST breeders in California. FLOWERS', 17535 Ventura Blvd.

PETS AND SUPPLIES—
For Sale, Exchange, Wanted
Dogs —46-C

BOSTON, TOY bulldog, female, fine for breeding, excellent mother dog, 3 years old, $25. 540 Indiana, Venice.

BOSTON TOYS, beautiful, pedigreed, 8 weeks old, for sale. MO. 11811.

POLICE dog pedigreed, male, 2½ years old, very gentle, bargain. 223 Peck Dr., Beverly Hills.

WIRE fox terrier female pup and female in whelp. OR. 2286.

WIRE FOX TERRIER PUPPIES 2970 Blanche, Pasadena. Colo. 1897.

PEDIGREED male, wire haired pup. OR. 3614.

HOUSES—
For Sale
Miscellaneous —50

AUCTION
8 P.M., WED. NIGHT, JUNE 25th.
Magnificent 16-Room English Lodge 4 1-3 Acres
Summit of Angelo Drive, Beverly Terrace. A location unsurpassed for PICTURESQUENESS UNOBSTRUCTED VIEW EXCLUSIVENESS AND SUBURBAN COMFORT Overlooking estates of Fairbanks, Chaplin, Ince, Niblo, Lewis, Harold Lloyd, Tom Mix, Marion Davies and other notables. Over a mile of landscaped terraces. SELLS ON THE OPEN MARKET THE PUBLIC IS THE JUDGE CHAS. K. WIESE, Auctioneer. GL. 6707.

BEVERLY HILLS HOME
If you can afford a better home site than Harold Lloyd or Jack Warner
Don't Read This Ad
But if you would like a modern Spanish home with 4 baths, Kohler colored fixtures and an unusual den with tile floor, large living room, hand decorated, Loggia, Patio, private sleeping porches and many other high class features (this property overlooks 2 golf courses) call OR. 7178 for appointment.

A private home Offered by owner
1711 TROPICAL DRIVE Just off Benedict Canyon.
2-STORY SPANISH HOME
10 ROOMS—4 BEDROOMS
PRICE $12,750—$2000 CASH
High lot, close to Wilshire Blvd. and L. A. Country Club in best part of Westwood Hills. Latest improvements, electric refrigeration, unit heat, etc. Living room has plank floors, textured walls, beam ceiling. Reception hall done in imitation Travertine. Rear yard walled in. Lovely front patio with rockery and pool walled in. A real home for some one. Call MU. 4221— Station 30 or MO. 14401, evenings.

TRUE MEXICAN HACIENDA RECALLS THE ROMANCE OF OLD SEVILLE
With its covered tile walk leading into highwalled patio aflame with rare flowers. Outside fireplace. Large unique living room, beam ceiling, real mission tile floor. Most attractive breakfast room. Up to the minute kitchen. 3 daintily decorated bedrooms. Exclusive district. On large high lot. Price reduced to $12,500. Call Mrs. Dorsey, HO. 7906. Evenings, Mr. Greene, MO. 183-04.

CAN YOU PAY $2000 CASH ON A REAL HOME? $4950 TOTAL PRICE
I own a little Spanish stucco bungalow in Westwood Hills. Delightfully artistic. 5 rooms of a size to make it a very homey place. Kitchen and bath of white tile. Lot 50x135 is planted with many trees, shrubs and flowers. Landscaping would cost several hundred dollars to duplicate. Average home of this type is held at $7250. See property any time at 1947 GREENFIELD AVE., or phone OX. 1361.

ENGLISH MANSION
221 CONWAY AVENUE
13 rooms, 5 bedrooms, 4 baths. Beautiful architecture. Vestibule 18x21. Heavy beam ceiling. Guest lavatory and closet adjoining. Living room 18x33. English bay window. Butler's pantry. Den, library 17x18. Large kitchen. General Electric refrigerator. 2-V electric fan. Petrium drainboard. Beautifully landscaped. Massive English gates. Turn north from Wilshire Blvd. on Beverly Glen Blvd. PRICE $39,000. OX. 1137.

CREDITORS MUST LIQUIDATE
$11,500 Now, Was $17,000
$1000 Down. Terms like rent. Beautiful 8-room Spanish bungalow, 4 bedrooms, unit heat. New decorations. MUST LIQUIDATE at once, to divide various interests in bankruptcy. BONA FIDE SACRIFICE. 216 N. BEACHWOOD DR.
Dippell - Wallace - Bermant 241 N. Larchmont. GLad. 2186.

900 S. Longwood Ave.
OPEN EVERY DAY
Beautiful white wash brick English home on large corner lot. Plank floors, plate glass windows, electric refrigeration, tile kitchen, butler's pantry, 3-car garage, etc. Be sure and see this before buying.
HOWARD & HOWARD S.E. cor. 6th & Oxford. DU. 1845.

SOUNDS IMPROBABLE
8-room stucco bungalow, 3 bedrooms, conservatory, 30x14. Built on beautiful 100x250 lot. Near Oakmont Country Club. Paved street. Sewers in. For half its value.
FULL PRICE $8750
Easy terms or clear trades considered. JOHN MARNEY, 206 Central Bldg. TR. 5051. Evenings OX. 1479.

$10,500 Quick Sale Price 33⅓ Reduction
8-room bungalow, 4 bedrooms, unit heat, 3 blocks off Wilshire "Miracle Mile." Owner leaving city. Call Montrose or Chapman. DU. 3000.

7 ROOMS $7350 2 TILED BATHS
3 bedrooms, electric refrigeration, unit heat. Supreme Spanish value. ¼ sawed oak floors. Decorations a feature. Studio window. Gay awnings. Mahogany woodwork. Full tiled kitchen. Metal bins. Beautifully landscaped. Call Mrs. Dorsey. HO. 7904.

BEAUTIFUL HOME
JUST COMPLETED HANCOCK PARK DISTRICT 2-STORY—8 ROOMS 4 BEDROOMS, 3 TILE BATHS BEST BARGAIN IN THIS DISTRICT ONLY $14,850
A. R. ARNOLD. OR. 1184.

LIVE 12 Minutes from Downtown Finest property in East Hollywood. COOL—HIGH—HEALTHFUL—DRY 12 New Homes All Bargains. LAKE VIEW LOTS SMALL MONTHLY PAYMENTS. RENTALS, Bungalows, Flats, Duplex Your lot accepted on homes. OL.4410. Moreno Highlands. OL.4410

FOR SALE — $3750 — TERMS Modern 5-room Spanish stucco home, 2-car garage, lot 50x139. Call OWNER, TRinity 1247.

NEW 14-ROOM DUPLEX
In Beverly Hills, artistic ultra-modern. Will trade. Builder, OX. 5249.

FORECLOSURE ON FIRSTS RESIDENCES AND INCOME. WE FINANCE PURCHASES. NO EXCHANGES. MAdison 2291.

MAKE offer. Leaving for east, small house, small lot, easy terms. Must have $1200. $25 month balance. 8163 ROSEWOOD, near Beverly.

HANCOCK PARK
3 bedrooms, 2 baths, $9600, terms. 413 S. SYCAMORE.

HANCOCK PARK $9950, 7-room bungalow, 2 baths, large lot, 3-car garage. Genuine sacrifice. BARNES, OR. 1228.

NEW LONG BEACH furnished home. Only $6000. Large lot. W. L. Waugh. 4903 MELROSE AVE., L.A. GL.9266

6-ROOM new bungalow, San Gabriel, worth $6000, my price $3950, $250 cash, balance like rent. VA. 8763.

$150 CASH. Buyer's opportunity. 5-room frame bungalow. Large lot. 232 N. AVE. 50. AL. 4206.

TO close the estate offer 2-story 7-room home at 2657 S. Normandie Ave. for $9500, real value $12,000.

SIERRA Madre. Going East. 8-room beautiful grounds, magnificent view. Make offer. Phone BLUE 165.

NEW 7 rooms, 2 baths, all tile kitchen. 1½ blocks north of Wilshire Boulevard. $9500. Call CRestview 6428.

ENGLISH home. Cost $23,000. Name your price. Small equity. OR. 3478.

$5000, 6 and 4 room houses, big garage like new. Terms. 1242 Augusta St.

West and Northwest —50-A

WILSHIRE-La Brea, 7 rooms, 2 baths, unit heat, unusual garden. $15,500. 629 S. Citrus. Owner. WH. 5681.

$5250, $500 down, new 6-room, refrigeration, Sanitas, colored tile improvements in, paid. Owner, RO.2230

$3500 bungalow, three rooms, garage, small down payment or will trade. 4596 SUNSET BLVD.

$3000 equity at great sacrifice, 7-room bungalow, garage, all improvements. 50x135. MO. 12990.

BRAND new 6-room stucco, $6500. 3 bedrooms, 2 baths, unit heat. Refrigeration. Car. school. OL. 1716.

NEW double stucco, 3 rooms each, tile bath, hardwood floors, double garage. $6750, terms. 5247 W. Adams.

BARGAIN, $11,500. 7-room bungalow, Carthay Circle. 2 blocks south Wilshire. WH. 3420.

$15,000 HOME for $7500, 3rd avenue, near Venice Boulevard. DU. 0573.

HOUSES—
For Sale
West and Northwest —50-A

FURNISHED HOME English home, 6 rooms FURNISHED. See 829 S. Bedford st. 2 blocks south of Wilshire. 3 blocks east of Robertson. Inside inspection by appointment. Electric ice; steel fence; sprinkler system. A REAL SACRIFICE at $7750. Reasonable terms, 7%. J. R. Banks, 5514 Wilshire. OR. 1802; OX. 9739.

FOR SALE at sacrifice price. 4063 Ingraham st. 2-story stucco, 9 rooms, (5 bedrooms,) sleeping porch, butler's pantry, 3 baths; double garage. Lot 50x130, adjoins Wilshire Boulevard property; key lot to Wilshire Boulevard and Norton avenue corner. Price $22,500. Owner, 617 Roosevelt Building. TRinity 1834.

GOOD BUYS

1250 S. Carmona	$9500
914 S. Bedford	9250
903 S. Bedford (corner)	10,000
905 S. Bedford	9750

Reasonable terms—No trades. 7 rooms, 2 baths, tiled kitchens; unit heat; electric ice. J. R. Banks, 5514 Wilshire. OR. 1802. OX. 9739.

Wilshire Sacrifice $7950
WORTH $13,500
BEAUTIFUL 7-room Spanish bungalow, 2 baths, big lot, 1st mortgage $6500. Only $1450 for equity. 830 S. ORANGE GROVE AVE., near Wilshire and Fairfax. OR. 2673.

AUCTION AUCTION
Wed., June 25, 1 p.m. EX. 8525. 450 S. Kingsley Dr. Wonderful large 12-room home, lot 60x150. Modern conveniences. Absolutely no limit or reserve. Willis Land Co., 1343 S. Vermont.

BEST BUY ON KENSINGTON ROAD 6 rooms and garage. Only $6500. Lot alone is worth the price. This is a SNAP from every angle. Your chance to get a real home on easy terms. F. M. SPINNING, 1727 Sunset. DU. 6634.

$4800 FURNISHED
5 rooms and nook, stucco, on corner lot; assessments paid. $1000 cash. Inspect it, it speaks for itself. C. D. STRICKER, REALTOR. EM. 9862. EVENINGS WA. 9132.

$10,000
$500 Cash $100 Monthly. Finest 7-room Spanish bungalow MORENO HIGHLANDS. 3 bedrooms, 2 baths, unit heat, electric refrigeration, double garage. Actually worth $12,500. Phone OLy. 7700.

You Are Looking For
A nice bungalow in a splendid location. Drive by 1537 N. Genesee and call OR. 7938 for appointment. The price is right for cash.

WILL sell, need cash quick. My 5-room 4 bedrooms, 2 baths, modern stucco, on corner near La Brea. $9750, mortgage $7000. See 547 N. Fuller. Do not disturb tenant. Owner, OR. 1166, evenings VE. 3750.

LOVELY 2-story 9-room home, 364 20th st., Santa Monica, 4 bedrooms, 3 baths. Cost over $22,000. Today, $18,000. M. B. Rapp, owner, 1415 Montana, Santa Monica.

BEAUTIFUL new 5-room stucco. Real home to date. Westwood district. Sacrifice $5250. Terms. 2537 Granville ave. West L. A. 33860.

SACRIFICE $6000 modern 5-room Spanish bungalow. Tile bath and sink, lawn. 638 West Knoll Dr. OX. 2980. Owner.

NEW 7-room Spanish $6450, 3 bedrooms, 2 baths. Frigidaire, Mahogany trim. Sanitas. 5030 Pico. OR. 9604.

BEAUTIFUL new Spanish bungalow, 7 rooms, 2 baths, unit heat, electric refrigeration, tile kitchen, corner lot. 367 N. La Jolla. Phone OR. 7457.

POSITIVE STEAL, English bungalow, large lot 80x160 at 611 N. Camden. Open. Make offer. Owner, 321 S. La Brea. WH. 2314.

SEE this bargain for $2500, $1600 cash down. House and lot 50x147 in income district near Pico Blvd. Lot alone cost $2350. Call OR. 8150.

FULL PRICE $6500. ACT QUICK. 8-room stucco. Double. 8% mortgage. 1823 Sunset. DU. 5742. Evening, OL. 5175.

NEAR Fox studio and future Olympic Boulevard. Home and business. OX. 5581.

BEAUTIFUL 6-room stucco, furnished, bargain, also apartment site. MO. 19894.

FINE 7 rooms, 2 baths, real bargain for cash, will exchange. Owner, 315 So. Wetherly Dr., Beverly Hills.

5-ROOM house. Garage. Reasonable; $7000 would handle. DRexel 3259.

$3250—$150 down, 4 rooms, garage, $37.50 month. A nice home. EM.4355.

$6500, 6-room stucco modern. A steal. Must sell. Hurry. 2807 Virginia Rd.

South and Southwest —50-B

5 ROOM HOME With Big Corner Lot
Located on 64th St. west of Mesa Drive. Full price $4150. $125 down. House is modern and ready to occupy. Yard has many bearing fruit trees, near to school, stores, etc. To see this bargain call Mr. Adamson, WE. 0321. Evenings VE. 2705 or see at 1016 S. BROADWAY.

IF YOU ARE LOOKING FOR A REAL HOME take a look at 4813 3rd avenue, 1½-story, 4 bedrooms, east front, 2 toilets, garage, lot 50x135, physically perfect; good neighborhood; near car line; close to business, Schools, Churches, Theaters. Just the place for a family of girls and boys. Ours all married. Inspection 2 to 5 p.m. daily. OWNER.

Angeles Mesa Homes
4-5-6 and 7 rooms, $4800 to $7950. Beautifully finished, pretty lawns and shrubs. Improvements in and paid for—no assessments. Very Easy Terms See these before you buy. ANGELES MESA LAND CO., Owners 3600 W. SLAUSON. VErmont 0140.

MUST sacrifice beautiful 5-room English home, Angeles Mesa district north of Slauson, easy terms. $6500. 5732 DEANE AVE.

MUST sacrifice greater part my equity 6-room HOME, 3 bedrooms, double garage. No trades. Phone OWNER at once. RO. 8943.

SAVE $1500. BEAUTIFUL 7 ROOM Spanish, 2 tile baths, Frigidaire, 2-car garage, corner, exceptional buy. 3957 S. Harvard. Owner. YO. 7582.

$5500—$2000 cash. Really worth $7000. Two houses on one lot, 42nd St., near Broadway. 4375 S. Broadway.

$7500, Sacrifice desirable corner with 2 homes. 5201 S. Gramercy Pl. Owner, WY. 4614. No exchanges.

CHARMING 6-room Spanish stucco, Leimert Park, $7800. 4233 7th avenue. UN. 5068.

5-ROOM, W. 71ST., $3800 TOTAL. Near Vermont. Paved street, bonds paid. 6812 Vermont. TH. 8429.

BEAUTIFUL CORNER, 7-room home, block Western, garage, sprinklers. Attractive price. Jertberg. PA. 2771.

6-ROOM house, 1241 W. 42nd st. Bargain. $7500 net; terms. Owner on premises, or MU. 8532.

$2250, 4 rooms, lot 40x113. Near Exposition Blvd. Call 6125 S. Hoover. TH. 4404.

6 and 5 rooms, on W. 35th. $7000. $1500 down. HU. 7449. AX. 9751.

$100 down. 5-room modern stucco, paved street. Owner. TH. 7491.

LOOK at 5323 6th avenue. Bargain. Ton Mortgage Co., VErmont 7281.

5-ROOM new stucco, near school. Sell or trade. Owner. YO. 9451.

East and Southeast —50-C

$2200 FULL cash price, two houses on one lot. 1365 E. 111TH ST.

North and Northeast —50-F

WANT $1200 cash for $7000 equity in $15,000 duplex. Pasadena. Address N, box 147, Times Office.

$3000—4-room furnished house, double garage. Lot 40x137½. Terms. 2253 Riverdale Ave. CA. 4439.

NOTHING DOWN. Move in. Pay like rent. Modern 5-room stucco. AN. 8879.

Furnished Houses —50-K

SACRIFICE my 8-room house, 6 rooms furnished, lot 50x270, Arroyo; double garage. 756 N. Ave. 66. GA. 4990. Week days call EL. 3149 for appointment.

HOLLYWOOD—
For Sale, Exchange, Etc.

A REAL BARGAIN Leaving town, will sell 5-room stucco house on 60x150 foot lot in West Hollywood for less than the value of the lot; the house is newly decorated inside and out; has large patio, open fireplace and modern in every way; the lot is an apartment site and valued alone at $12,000; will sell house and lot for $9000 on easy terms if taken at once. 1195 FLORES ST.

$22,500 NOW SACRIFICED for $14,500 $2000 cash. Beautiful new hillside home. Nine rooms, four bedrooms, three baths. Magnificent view. 1487 Kings Road. Within ½ block of Sunset. See owner. SAN PEDRO LUMBER CO. 1518 Central Ave. Phone WEst. 4341

Model Spanish Home
North of Los Feliz, large level lot, no climb. 9 rooms, 4 bedrooms, 3 baths, beautifully decorated. Wonderful views. Very reasonable, and terms. 3839 Los Feliz Blvd. OL. 2222

MUST HAVE CASH
$30,000 HOME, $16,000. Spanish 9-room, 3 baths, servants' quarters, don't miss; see property. 1970 N. Normandie. HO. 6164.

EXCEPTIONAL A beautiful modern 9-room home near Los Feliz. Wonderful view. 2000 N. ALEXANDRIA. Open for inspection Sunday. HO. 6771.

NORTH of Santa Monica. Charming 2-story Spanish. Lot 85x172. Beautifully landscaped. $22,500 cash, terms. No trade. Owner, OX. 5335.

$6000—66 ft. double frontage, Hollywood Blvd. $2500 equity for small car, balance easy. CA. 0940 after 3.

HIGHLAND Avenue 62-foot corner, 4 flats, 5 garages, $12,000. 7%. Make offer. HUBBARD. TU. 2893.

FORCED to sell 9-room Spanish home. 4 bedrooms, 3 baths, must raise cash. 3004 Beachwood Dr. HE. 5488.

HOLLYWOOD—
For Sale, Exchange, Etc.

$5500 BUYS $7500 MODERN 5-ROOM STUCCO, ½ BLOCK FROM LOS FELIZ BLVD. DU. 7729.

BEVERLY HILLS—
For Sale, Exchange, Etc.

SACRIFICE 7-ROOM BUNGALOW
706 N. Foothill Road. North of Santa Monica Blvd. Lot 80x190. This property has just been foreclosed and will be sold for $8000 less than it cost.

16-ROOM DUPLEX
4 bedrooms and 2 baths in each unit. Electric refrigeration, unit heat. Will be sold at a loss of $4000 to raise cash. 337 S. Reeves Dr. 2 blocks east of Beverly Wilshire Hotel. 2½ blocks south of Wilshire Blvd.
TOM C. HINDS 6636 W. 5th st. OR. 9361

STOP LOOK 623 N. ALTA DRIVE
New Mediterranean ten-room home. Large, airy rooms, beautifully decorated. Four bedrooms, three baths upstairs. Large grounds. Ideal home of exceptional quality. Very attractive price. O'CONNOR & COMPANY GRanite 2244. 8603 Sunset Blvd.

CASH BUYER
I have cash buyer for 4-bedroom Spanish house in 600 or 700 block. Prefer Linden, Roxbury or Walden. Must not exceed $35,000. Phone MR. WINCHEL, OX. 6151.

Best Bungalow Buy
8-room, well up toward third block north of Santa Monica Boulevard. Lot 90x203. Fine fruit trees. Home in excellent condition. Priced for action at $17,500, drapes included. Call CRestview 4194 daytimes or OXford 6762 evenings for appointment.

ATTENTION, BARGAIN HUNTERS! 15-room duplex Modern in every respect. 4 baths. Price $12,000 cash. No trades. Call Fitzpatrick, OX. 6151.

Without Competition
Beautiful new 2-story Spanish. Best section. 5 bedrooms, 4 baths, $36,500. Mr. Winchel, OX. 6151.

$16,000 DUPLEX FOR $11,250 BRAND NEW, 14 ROOMS, 4 BATHS. INCOME $140. $2000 CASH. This is a steal. Well built, ½ inch floors, 2x10 joists, Sanitas, refrigeration, etc. No trades. Easy terms. Mr. Kernehan, OX. 6168.

OWNER MUST SACRIFICE ATTRACTIVE HOME, COMPLETELY furnished, $10,000, or will sell UNFURNISHED. English type, 6 rooms, furnace, gardens, fruit trees. North of Wilshire. 250 North Wetherly Drive. Phone OXford 6439.

STRICTLY SPANISH
700 WALDEN DRIVE. 2-story, 10 rooms. See it today. KEM & ELKINS 400 N. Camden Dr. OX. 1171.

8-ROOM bungalow, 2nd block north of Santa Monica Blvd., in fine condition. Lot 90x203. For immediate sale priced at $17,500; drapes included. Call CR. 4194 daytime or OX. 6762 evenings for appointment.

Special Buy by Owner
LOW PRICE AND GOOD TERMS New 2-story Spanish home. 616 N. RODEO DRIVE Open 1 to 5. OX. 4014. OX. 4266.

BEST BUY IN BEVERLY
356 S. Clark Dr. Avoid foreclosure, less than cost, incumbrance $8300. Make offer. New 7 rooms, 2 baths, surrounds patio. CR. 8400.

701 NORTH BEDFORD, 9 rooms, 3 bedrooms, 3 baths and maid's room and bath. Spanish. Large corner lot. Priced for immediate sale at $45,000. Clear, only $45,000. CR. 4194.

$7500, FORECLOSURE, new 5-bedroom bungalow. First block off Wilshire. Easy terms. Mr. Hill, HANCOCK & CO., 8447 Wilshire Blvd., Beverly Hills. OX. 7197.

ARTHUR M. KELLEY CO. "Beverly Hills Home Specialists." Sales—Rentals—Exchanges. OX. 7055. Evenings, OX. 2733.

WILSHIRE LOT, $35,000 Accept exchanges for part. GEORGE ELKINS COMPANY 433 Camden. OX. 1127.

Spanish Studio Home
Just completed, north of Sunset. 120 ft. frontage, $29,500. Phone OX.9403

$4000 CASH will buy Beverly Dr. income corner south of Pico. Owner OX. 6256, or OX. 6151.

INCOMPARABLE ESTATE Bel-Air, $25,000, greatly reduced. Must sell. OX. 2503. OX. 3104.

BENEDICT Canyon, cozy 4 rooms, double garage, large lot, $4500. No agents. 9846 Yoakum Dr.

BEAUTIFUL one-acre Holmby Hills site for sale. L. A. BLAISDELL, OX. 7181. Bargain price.

$9000 LOSS! Am desperate! Take $18,500 for my 9-room Spanish home. Address P, box 300, Times Office.

BEVERLY HILLS EXCHANGES GEO. E. READ, INC. Phone OXford 6177.

BEVERLY DRIVE hillside lot 112x250, on cement street. $3500 cash. OR. 7100.

NEARLY 3-acre corner near Will Rogers's on Beverly Drive, 2 blocks N. of Sunset. $42,500. DR. 0999.

LINDEN AVE. lot, 300 block. Sacrifice. Lot 60x130. Owner, WH. 6706. $5250

WILL TRADE $30,000 EQUITY in excellent income. OX. 9774.

WESTWOOD HILLS—
For Sale, Exchange, Etc.

BEAUTIFUL new Norman English manor on high knoll, mountain view, 2 blocks north of Wilshire. 9 rooms, 4 bedrooms, 3 luxurious baths, many extras. Priced to sell, $27,500 unfurnished, $37,000 furnished. By owner. 801 Holmby ave. West L.A. 34026.

$3000 EQUITY FOR $1300, balance $4200, 6-room Spanish near U.C.L.A. and Fox Studio. OL. 8527 before 9.

$4950. TERMS. 1940 Greenfield avenue. A-1 condition. Owner. W.L.A. 32480.

MODERN HOME, 3 BEDROOMS, 2 BATHS, $12,500. WILL TRADE. 1630 WARNELL. OWNER. GL. 1354.

WILL BUY WESTWOOD equities. PHONE OX. 1903.

GLENDALE—
For Sale, Exchange, Etc.

Electric Dishwasher Frigidaire! SEVEN-ROOM STUCCO
BEAUTIFUL CORNER LOT, SPRINKLING SYSTEM FRONT, SIDE AND REAR, AWNINGS
$6400—$1400 CASH
$35 MONTH COVERS ALL
SPLENDID STUCCO HOME, absolutely like new, inside and out, large corner porch, beautiful living room, attractive dining room, dainty breakfast room, 3 large bedrooms, ideal kitchen with $200 FRIGIDAIRE and $250 ELECTRIC DISHWASHER, double garage, beautiful lawn and shrubs, sprinklers front, side and rear. High, sightly location, close to school and transportation. Exclusive Agents.
Greenlaw Realty Company 146 S. Brand. Douglas 9201.

ROSSMOYNE AMONG THE OAKS
NEW 2-STORY SPANISH
4 BEDROOMS, 4 BATHS
$14,500—TERMS
M. GANNON 203 S. Brand. Douglas 3030.

7-Room Spanish, $7950
Exclusive northeast section. 3 bedrooms, 2 colored tile baths, Frigidaire, furnace. RALPH R. RACE. 219½ South Brand.

H. L. MILLER CO.
Real Estate, Insurance, Loans 212 E. BROADWAY, GLENDALE. Phone Douglas 853.

EXCHANGE. Have new 9-room, 2-story Spanish, large lot, finest location, unit heat, electric refrigeration. $13,500. Want L.A. or near. 116 S. BRAND. Douglas 2590.

WANT BUNGALOW Glendale, Eagle Rock way, exchange fine Santa Fe acre, $5000 and assume. Address HX, box 13, Times Office.

OWNER will sell equity in well-located business income building, cheap for cash. Buyers only. Address P, box 244, Times Office.

$7000. TERMS—3 bedrooms, new home, every modern convenience; full tile roof, lot 50x160. Douglas 7965. L. A. Phone AL. 5514.

5-ROOM home; corner lot; garage with 3 living rooms. Fine location. Sacrifice, settle estate. VA. 0570.

$11,000, 100x388 at 610 South Verdugo Road. Ideal for bungalow court. Owner.

PASADENA—
For Sale, Exchange, Etc.

RENT or buy your bargains in real estate from us. HOGAN COMPANY, Sales and rentals. 379 E. Colorado St., Pasadena. Terrace 2151. Established 20 years.

FOR SALE—In Pasadena, stucco bungalow. Furnished, reasonable price. 44 STATE ST., Pasadena.

SAN MARINO—
For Sale, Exchange, Etc.

FOR RENT—Only July, August and September. Beautiful 11-room English type residence fully furnished. Situated in exclusive part of San Marino. One block from Los Angeles carline. References required. Apply to Warren S. Laisen, realtor, 177 N. Hill ave., Pasadena. Colorado 3835.

MUST SELL
S. Pasadena, 2-story stucco, 3 bedrooms, 2 baths, servants' quarters, view lot, 100x235. EL. 3565. TR.2921

$3800. Large lot, 70x165', near cars, fine homes. Best buy in this district. Williams, SAN MARINO REALTY CO., 992 Huntington Dr.

GOING east, must sell beautiful new stucco, in San Marino district. Owner, phone AL. 2457.

CITY LOTS AND LANDS—
For Sale —52

OVER HALF ACRE INDUSTRIAL LOT
AUCTION
TODAY, JUNE 24, 11 A.M. 9819-21 S. ALAMEDA ST. Near Firestone Factory Lot 100x275 ft. Double entrance facing two streets. POSITIVE SACRIFICE REGARDLESS OF VALUE TO THE HIGHEST BIDDER OVER THE PRESENT SMALL INCUMBRANCE $2000. DEAN S. BEDILION, AUCTIONEER "REAL ESTATE SPECIALIST" 650 S. Spring st. Room 1204.TR.6865

POSITIVELY Best Apartment Site In Wilshire
318 S. KINGSLEY DR. 75x150
10-room home; 6 bedrooms. Best reasonable offer takes it. Owner means business. Montrose or Chapman.
KELLS & GRANT Wilshire, corner Western. DU. 3000

WILSHIRE FRONTAGE SACRIFICE
CORNER 148x190. Price $175 per foot. Cash $3000, balance 20% per year. INSIDE 50x150. Price $150 per foot. Cash $3000. Balance terms.
ALBERT J. MOTT 2512 Wilshire Boulevard. Phone Santa Monica 24426.

CORNER LOT 70x130, NEAR WILSHIRE BOULEVARD $3850.
Westwood Hills corner. Large view lot in district of large beautiful homes and east of University. Duplicate this buy if you can. $3850 total price. Terms if desired, but no trades. C. G. ALEX. AX. 2053 or HO. 7901.

APARTMENT SITE $10,500
Near Ambassador Hotel. 50x135. Act quick! This is a bargain. Call O'Hara or Edwards.
KELLS & GRANT Wilshire at Western. DU. 3000.

DAYTON AVE. AND FIGUEROA STREET Rapid transit artery to Pasadena. Glendale under construction. Have 135 feet on Dayton ave., ripe for business buildings. Best location for drive-in market. Ross, PL. 6936.

2-ACRE foothill estate, Brentwood district, landscaped with rare plants and sub-tropical fruits. Fine view, all level. Can be bought right. Phone Maescher. MU. 2730 or Santa Monica 22846.

CASH SACRIFICE
MY 18 lots Hawthorne, $6000, all cash. No single sale less than $450 cash. Owner, 921 Bank Italy, or Inglewood 1659.

$2750. MORENO HIGHLANDS. $2750. Large view lot, wonderful environment. 12 minutes downtown on transportation. Build your home now while costs are low. Easy terms and building loans. Phone OL. 7607.

$4000 LOT FOR $1125 CASH Level. Near beautiful Rossmoyne district. Pacific Electric lines. Beautiful homes. Also a smaller $2000 lot for $450 CASH. A. MARNEY. 206 Central Bldg. TR. 5051.

NORTH OF LOS FELIZ BOULEVARD $3600, $950 down, 100-ft. frontage, beautiful view of mountains. Lot covered with oaks. Finest improvements included in price. OL. 2222.

SACRIFICE. Lot 445 Maxwell, Laurel Terrace Tract. 7203 near corner Laurel Canyon Road and Ventura Blvd. Write owner, 5626 Bristol Road, San Diego. Agents note.

4 SEPARATE LOTS for sale. In the heart of BIG DEVELOPMENT. BIGGEST OPPORTUNITY. Selling at absolute cost on account of sickness. Address P, box 175, Times Office.

50x116, CROWN HILL avenue, close to Lucas street. Price $18,000. Bank appraisal $25,000. This is a real buy and a good apartment site. Income $560. WA. 2647.

A STEAL—E ZONE CORNER $5500—NORTHWEST—SIZE 59x121 Call Mr. Scogings. HAROLD G. FERGUSON CORP. 736 S. Spring st. TR. 2604.

Apartment Site $15,000
50x200, north of Hollywood Blvd., west of Western. $5000 under surrounding prices. Owner, HE. 2117.

AUCTION, JUNE 28, Lot 37 in Goodyear Tract No. 6631, or Central ave. near 88th st. 25x120 to 20-ft. alley. Improvements in. General Realty, 375 19th st., Oakland.

SACRIFICE $1600 lot 50x190 for $800. Beautiful corner lot. Ill health, must sell. Near Arrowhead Lake. 30 trees. Address P, box 136, Times Office.

$5,500
on Detroit near Second. Duplex lot. W. S. Sweeney. OR. 1255.

VERY pretty homesite near Encino, south of Ventura Blvd. Size 134x270, bearing trees. Reasonable price, easy terms. Might exchange. OX. 7161.

$3000— Between Los Feliz and Sunset Blvds. Marvelous view lot, 60x173. Only $900 down, balance 3 years. OL.4410

WESTWOOD lot steal. Beautiful corner between Santa Monica and Wilshire for $3000. Formerly sold for $5000. 5736 S. Broadway. AX. 1960

$10,000. CORNER duplex lot, 60x170, for $5000. Takes $2000 net cash. No brokerage. VA. 9741. HE. 8554.

HUNTINGTON Palisades lot, view, overlooking McCormick Estate, $9000. Equity $2600 cash. OR. 3891.

LOS Feliz district, $12,000 Cromwell avenue lot, $8000, bought for home, must sell. Owner, HE. 7533.

60x135 APARTMENT LOT, 2 blocks to Bullock's-Wilshire. Cheap for quick sale. Owner, WA. 9308.

100x150 FT. Hobart near First, 2 good houses, B zone, $21,000. Will divide. Easy terms. WA. 7187.

RESIDENCE lot, Highland ave., 55 ft. wide. Cost $9500. Owner must sacrifice for $7000. HE. 9308.

$2000. OAKCREST LOT, Hollywood. 50x170, all improvements in and paid for. Call Mr. Hill. HE. 4243.

UNUSUAL BARGAIN 100x139, B zone, $3150. Terms. OR. 4806.

1 1-4 ACRES on Beverly Blvd., near State university. Only $9750. PHIL NORTON. VA. 7151.

LOTS to home owners, small cash, 5 minutes Hollywood, near Warner's studio. Will finance. HO. 8312.

HANCOCK Park, Burnside, $9250. Ridgeley, $8650. Detroit, $9500. Rimpau, 161 S. La Brea. WH. 4221.

A GIFT—Alvarado St. Lot and house. $4350. Half-block from Beverly Blvd. Owner, ANgelus 4996.

HIGHLAND AVE. between 3rd and Wilshire Blvd. Lot 60x175 feet. $10,500. Call WA. 7688.

BUILDERS, SEVERAL LARGE B ZONE LOTS, BEVERLY DISTRICT. CASH SACRIFICE. OX. 2654.

DANDY lot on Country Club Drive, Beverly Hills. $9500. Accept part trade. OR. 1803.

IDEAL residence lot, 60-ft. La Fayette Square. Bargain price. RO. 1591.

5TH ST. LOT AT HOOVER. $17,500. BONDS PAID. DU. 0573.

LOT ON LA BREA South of Melrose. $14,000. GL. 0579.

MUST have money. 2 Hancock Park lots sacrificed. WY. 2198.

FOR SALE—2 lots, $300 each. 104th st. near Central. CH. 4694.

APARTMENT SITE, 75x125. Close to Automobile Club. OWNER. AT. 5488.

BUSINESS PROPERTY—
For Sale —55

DON'T SPECULATE
Lot 150x150 on Wilshire Boulevard. Why play the other man's game? Purchase an assured income for life. Improved with high type building, all leased and rented to responsible tenants. Income in excess of $40,000 per annum net. Property value will actually double in 5 years. No trades, but attractive terms. Call MR. COHN, OX. 6144.

HOLLYWOOD BOULEVARD CORNER between Highland and La Brea. 180 ft. frontage, temporary improvements pay $30,000 year, two-thirds of lots vacant. Best speculative buy in Hollywood. Price $600,000. Accept $100,000 clear property in part payment. J. T. Cutter or F. Winstanley, 726 Pacific National Bldg. TR.7233.

MUST SACRIFICE Industrial building, 2-story brick, lot 50x150. Rented. Close in. Can lease $3600 year. Guarantee 12% on investment. Quick action necessary. Owner, VA. 6474.

BUSINESS lots on Florence avenue, between Hoover and Vermont. $2250 plus assessments, for 25-foot lots. Geo. H. Peck, owner, 1364 S. Hill st. WE. 6093. Ask for Mr. Hill.

BUSINESS frontage, 100x135 ft. to alley. Apartment-house district. Have tenant that will lease building when completed. $17,000. RO. 0192.

HOLLYWOOD junction business property on Sunset, 6-room house. $16,500, half cash. Terms. Owner, 1187 N. BERENDO. MO. 17788.

GENUINE SACRIFICE, Robertson Blvd. near Pico, 40 ft. Nursery pays $15 per month. $5300. Owner, HE. 3371.

BUSINESS PROPERTY—
For Sale —55

SOUTH PASADENA STORE BUILDING, SALES ROOM, GARAGE
AUCTION
WEDNESDAY, JUNE 25, 11 A.M. Sale on premises. SOUTHEAST CORNER FAIR OAKS AVE. AND EL CENTRO ST. Just one block south of Mission and Fair Oaks ave. RIGHT IN THE HEART OF THE BUSINESS SECTION OF SOUTH PASADENA. LOT 60x152 to 20-ft. ALLEY, more or less. PRESENT IMPROVEMENTS: Excellent brick building, steel trusses, etc. Beautiful large show room, shop, repair and storage. Building covers about entire lot. INSPECT BUILDING AND ATTEND SALE! TO HIGHEST BIDDER FOR CASH OVER INCUMBRANCE OF $18,500. DEAN S. BEDILION, AUCTIONEER "Real Estate Specialist." 650 S. Spring st. Room 1204. TR.6865

CIRCUMSTANCES
FORCE SACRIFICE
A $64,000 equity for $28,000 and assume $45,500 loan at 6%, on improved business property, and 75 by 150-foot "C" zone lot, clear, adjoining. Located on major artery in Los Angeles. Improvements one year old. Here is an opportunity for real profit for the investor with vision who will hold on for a while. See Mr. Cadwallader, with
W. I. Hollingsworth & Co. 6th and Hill. TRinity 9651. Hollingsworth Bldg.

Improved Business Corner
Actual income over $8500 per year. Leased to chain store market, high-class druggist and other good tenants. Price $85,000. Mortgage $35,000 at 7%, 3 years. WILL CONSIDER ANY REASONABLE PROPOSITION, cash and trade.
CLINCH & THURTLE 444 S. Western Ave. DR. 2368.

$10,000. 50x158, 8-room cottage at 3554 S. Flower st. Owner, VA. 7856.

EXCEPTIONAL bargain, Doheny Drive, Beverly Hills business lot. OL.9402.

INDUSTRIAL PROPERTY—
For Sale and Exchange —56

FOR LEASE or sale, new industrial building 50x90 in Glendale, or will build to suit. L. H. WILSON 1401 S. San Fernando Rd. at Los Feliz. CApital 1714. Douglas 1351

INDUSTRIAL, 110x160, southwest, Santa Fe tracks, building 4000 square ft. Owner, 41 Ave. 34, Venice. 61676.

INCOME PROPERTY—
For Sale —57

Real Investment Bargain
New 66-room 3-story stucco apartment containing 19 singles, 8 doubles, 3 bachelors, artistically furnished, twin beds, tile baths, sinks, dinettes, electric refrigeration, floors carpeted, soundproof, plenty of closet space, spacious lobby, large basement completely equipped, small overhead expense. Income $20,000 annually. House now full. Best location in Hollywood for rental. Alexandria and Hollywood Blvd. Price $110,000, furnished; good terms; consider small vacant trade. Owner, 7140 S. Western Ave. YOrk 9126.

AUCTION
2 P.M., FRIDAY, JUNE 27TH ELEVEN-ROOM DUPLEX
1420 Sherbourn St.
A splendid income property, 6 rooms up, 5 down, tile bath and shower, hardwood floors, Spanish stucco, very attractive, near schools, business center in thriving district. Sells regardless of sacrifice. THE OPEN MARKET CHAS. K. WIESE, Auctioneer. GL. 6707.

FLAT BARGAIN $14,000
4-family flat, cost $24,000. Sacrificing for $5000 cash, balance to suit. 2 5-rooms and 2 4-rooms, absolutely modern. Call O'Hara or Edwards.
KELLS & GRANT Wilshire, corner Western. DU. 3000.

"Executor's Sacrifice
Probate Court Order Sale of 2-story apartment building, completely furnished, good condition. Walking distance 6th. Capacity income $420 per month. Price $23,000 or offer. No exchanges. Executor. 328 Central Bldg. 6th and Main sts.

AUCTION! Wed., June 25, 11 a.m., 12-room duplex, frame, 1762 Middleton Pl., corner Gramercy Pl. Lot about 50x135. 8 rooms and 4-room unit. Subject incumbrance of $5200. A little money spent here will be a big investment. Fl. 2134. C. H. O'CONNOR & SON, Auctioneers.

VALUE AND INCOME
Two high-class 20-room flats, one near Wilshire and Vermont and one in Beverly-Fairfax district. All rented. Income $6000. Will trade for clear home or acreage. JOHN A. MARNEY, 206 Central Bldg. TR.5051

HERE'S A GOOD BUY
My flat building, four 5's, Wilshire-La Brea district. $3000 will handle. Nets 8%. Address N, box 225, Times Office.

A REAL STEAL W. 8th st. 50x135. Income $1800. Lot value $25,000. Buildings $15,000 if you have the cash. We will deliver for $19,000. No trade. The Crescent Realty Co. 705 S. Rampart Blvd.

HOME WITH INCOME TWO Furnished Houses and Rear House for price of ONE. 3 blocks west of city hall. Splendid future. Terms like rent. OWNER. DR.5629

REAL bargain, $3950 for modern duplex, ½ cash. Pays 10 per cent net on home and income. 341 E. 71st st.

EQUITY in property, 838 S. Lake st., lot 50x150, two 2-story frame buildings, 6 apartments and 1 room; apartment-house site; mortgage $15,000, trust $3500. Call OL. 6156.

FINANCE COMPANY
Has 12 new apartment houses, newly furnished, all clear, from $35,000 up. 824 Title Insurance Bldg. FA.2651

NEW 8-room Spanish duplex, all tile kitchen, Frigidaire. Many novel features. Income $120 per month. $10,500, terms. 2506 Lyric. OL. 1302.

PRICE $32,500, NEW 8 double apartments, completely furnished. West Side. Income $5760 year. Some trade if clear. OR. 9903.

A BARGAIN for quick sale or exchange, stores and apartments in Oakland for ranch or city property. M. W. S. 1515 Alice st., Oakland.

ACREAGE fronting on boulevard. Income carries. ¼ cash, terms. EX. 9756, evenings.

HOLLYWOOD'S best paying apartments. $12,600 monthly. GR. 2645, 11-12.

FOR information pertaining to foreclosure property, priced right, call MR. CUTTS, VA. 0552.

SACRIFICE, $17,500. Owner must sell 8-flat, 3 furnished, 100% full. Pays 10% on $30,000. DU. 7729.

4-FAMILY flat, 1 mortgage, $7000, 6%. Income $1800. Take clear vacant. N. Coronado street. OX. 2634.

INCOME property, block east of Vermont on Pico. Alley on west side. Owner, 2426 W. Pico. WA. 2054.

APARTMENT SITE 50x135 with 20-room 4-flat building, Catalina near 3rd. Will sacrifice. HE. 0705.

$16,500 NEAR Figueroa, 60x205, alley. Income $80. Mortgage $6500. TU. 3863.

WILL sacrifice close-in income property. $2500 will handle. OWNER, OLympia 5308.

2 HOUSES and lots, 1 block from Angelus Temple, 1821 Santa Ynez st. DR. 6623.

SACRIFICE for cash, 10-room stucco duplex, Wilshire-Fairfax. DR. 1078.

1331 S. BURLINGTON, FORTUNE LATER, McGARRY, owner. VA. 5294.

2-UNIT COURT, NEW STUCCO. PART TRADE. RO. 7301.

SUBURBAN PROPERTY—
For Sale —58

AT LEAST 200 FINE OAKS AND SYCAMORE TREES on this 4.39-acre Whittier Foothill property for the development of a fine parked estate. Also scenic, easily accessible building site. Fine developments and homes adjoining. Only 45 minutes from downtown Los Angeles, but the price is only $9500. EDWIN G. HART, INC., 724 Van Nuys Bldg., Los Angeles. Phone TRinity 4521.

Vicinity, Sunland
$2000. Whole acre navel oranges. Fine view, 2 blocks off Foothill Boulevard. Step lively. See Mr. Boyden.
KELLS & GRANT Wilshire at Western. DU. 3000.

ONLY $10 MONTH
Beautiful fruit-covered 1-4 acre in heart of Studio City, North Hollywood. OWNER, OXford 7851.

2 acres, fine for bungalow court, golf course and a home. Call owner, evenings. VE. 1812.

Arcadia

½ ACRE in West Arcadia. All kinds of bearing fruit and walnuts. Equipment for 500 chickens. 2 family modern stucco house with cement basement, 2 blocks from car line. $6500. Terms to suit. Owner, 223 W. San Marino ave. Alhambra.

Bell

1 ACRE, 5-room modern house, 10 miles from Broadway. $7000, terms. 5046 Cecelia st., Cudahy. LA. 7418.

FIVE RENTALS Home and $80 month income. Consider small trade. 4112 Randolph st.

Palos Verdes

PALOS Verdes lot, 80x120, $3500. Will take Western Oil Refining stock down payment. OX. 9885.

FINE lot at Palos Verdes at much less than regular prices. Mortimer, 830 South Pasadena ave., Pasadena.

SUBURBAN PROPERTY—
For Sale —58
San Fernando Valley

NORTH Hollywood, facing 3 streets, 285 feet frontage on Addison, with 114 feet on Denny and Cartwright. Built-up neighborhood, ripe for bungalows. Only $2950 plus street bonds. No trades. James Madison, OR. 1220.

FINEST large country estate of 20 acres, located on Ventura Blvd. For price and particulars write owner. Address F, box 232, Times Office.

LOT, take $250 for $650 equity, balance $500, payable $14 month. Between Riverside and Magnolia. WH. 3420.

COMMERCIAL half acre, less than half price. Gas, water, light. In large orange grove, CULLEY, tract office, Granada, Cal., near San Fernando.

BARGAINS in acreage and chicken ranches. Some exchange. H. R. BE[illegible], 6330 Van Nuys Blvd. Van Nuys

REPOSSESSED, 1 acre with remodeled 4-room house and garage. Sell at sacrifice or rent. $30. OL. 5762.

BARGAINS San Fernando Valley property. W. T. BURR, 205 Chatsworth Drive, San Fernando. Phone 36.

South Pasadena

A REAL bargain, 6-room bungalow. Newly painted inside and out. New hardware, floors. Excellent location. ½ block from car line. 1913 La France. $3000 under value. Price $5800. Owner, Colorado 1084.

BEACH PROPERTY—
For Sale —59

100x180 FT. corner, faces on 3 streets, one block State highway. Four blocks of ocean in one of best beach cities of Southern California. Wonderful auto camp site. Total price only $1800. Pay down ¼ and balance 3 annual payments. This is a real bargain. Address owner, P, box 608, Times Branch.

Seashore Home—Beauty
6-ROOM SPANISH NEAR FINE BATHING BEACH PRICED FOR QUICK SALE PHONE MUtual 3181 BUILDING SERVICE DEPARTMENT
Dickinson & Gillespie Co.

BEACH BARGAIN Lot 60x100, only 200 feet from ocean front, one finest beaches in Southern California. City of over 4000 population. Sacrifice $860. Will make terms. Address owner, F, box 444, Times Branch.

VENICE 5-room stucco bungalow, ½ block off Lincoln Boulevard; full price $3000. $350 down, $30 per month. HARRISON VA. 2234. 404 Associated Realty Bldg.

FOR SALE—Ocean front lot, overlooking breakers at mouth of Anaheim Bay, Seal Beach. Corner, south exposure, improvements paid; 41 feet for $7500. R. D. Richards, Norwalk, Cal.

5-ROOM furnished, water front, 3 garages, corner lot next to park. Will take clear lot as part payment. Geo. Tobin, 2026 Strand, MANHATTAN BEACH, or phone Alhambra 1321.

FOR SALE, furnished cottage at Silver Strand Beach. Gas, water and electric light. A great bargain if taken at once. Cash only. Address F, box 220, Times Office.

WILL sacrifice La Jolla ocean front Spanish estate, also Spanish style home, La Jolla, Hermosa at 40% actual value. Robt. E. Hill, Terminal Bldg., La Jolla, Cal.

UNDERPRICED ocean view sand lots at Manhattan. $595 up. 10% down. F. H. Dolan, owner. 8321 S. Vermont ave. TH. 6351.

SACRIFICE furnished 5-room modern bungalow, 2-car garage. Open Sun. 133 17th st., Manhattan Beach.

SENSATIONAL! Ocean front lot, easy terms. LINDSEY, 3605 HIGHLAND, Manhattan Beach.

MALIBU ½ acre site. Ocean view. Good roads; water. $330 cash, balance 3 years. Box 572, Beverly Hills.

MANHATTAN furnished stucco, $5600. Strand lot $4250. Others $350 up. Kuhn, 410 Center St.

SACRIFICE Hermosa Beach 4-room furnished bungalow, near beach. Price $2650, $1450 cash. WA. 9377.

MUST sacrifice, new 4-room stucco bungalow, furnished. 436 31st st., Manhattan, open. EX. 6584. L. A.

PACIFIC Palisades lot near ocean and McCormick estate. $3000, easy terms. Never so cheap again. HE. 8583.

HOLLYWOOD sand lot, ocean front, 50 ft. improvements $1100. Owner, HE. 3571.

BEACH house for sale, leased ground. First house across Topanga Creek bridge.

POULTRY AND RABBIT—
Ranches for Sale —60

SEND your name and learn of the CHARLES WEEKS POULTRY COLONY, the MOST INTENSIVE POULTRY CENTER in the world today. Where sandy soil, irrigating water, balmy climate, home markets and cost of poultry houses and WINTER GARDENS make it an outstanding location for beautiful, self-supporting GARDEN HOMES. Charles Weeks lectures every Sunday, 2 p.m. on his own little farm off Sherman Way near Owensmouth, in west end of San Fernando Valley. Address CHARLES WEEKS, box 8, Owensmouth, Calif.

CIRCUMSTANCES compel sacrifice nice 6-room stucco on acre. $4950. Terms. ROCKWELL SMITH, 5600 Van Nuys, corner Burbank Blvd., Van Nuys.

2 ACRES old orchard, 330 feet on main boulevard. $1750. $450 down; assume mortgage $1300, 6%. Trustee, Box 34, South Pasadena.

WOULD you buy finest $18,000 chicken ranch in California for $12,350? A. HARRINGTON, Huntington Dr., Duarte. Phone Monrovia Black 326.

WE specialize in acreage, country homes and poultry ranches. KELLER, 1548 Valley Blvd., Rosemead.

5-ROOM stucco, equipment 1000 hens, berries. No assessments. T. H. S. R. 2, box 338-A, Gardena, phone [illegible]

CHICKEN ranch, $3850, sacrifice, $850 cash, balance $30 month, 729 Venice Way, Inglewood.

CHICKEN, garden and fruit ranches, sale, exchange, rent. J. W. Hall. 7260 Winnetka st., Owensmouth.

ACRE bargains, improved and unimproved, gas, lights and water. H. E. Sovern, 19449 Ventura Blvd.

COUNTRY, FARM, RANCH—
Properties for Sale —61

160 ACRES mountain ranch, 10 miles northeast Placerville in El Dorado county. Good soil. Family orchard and grapes. Plenty of water. 7 springs. No fog, climate cure for tuberculosis. Elevation 2900 ft. 5-room house, 3 chicken houses and 1 more under construction with other buildings. Cash $4000, or terms ¼ down. For particulars address L. I. Taylor, Box 320, Placerville, Calif.

AGRICULTURAL heart of Kern county, the famous Buttonwillow ranch, 3 hours from Los Angeles, being sold in all size tracts by
MILLER & LUX 215 West 6th St. MU. 7247.

160 acres highly improved ranch home. Sacrifice sale. Little Rock, Los Angeles county. 88 acres pears, heavy crop, 43 acres alfalfa, best soil, all leveled, underground irrigation system, excellent buildings, all farm implements. Worth $80,000. Sale price $40,000, terms. E. P. Gray, 1349 Wilshire Blvd. Whitney 9904.

Cattle Ranch $30 Per Acre
4500 acres in Tulare county, on Kaweah River. Good soil. 3000 acres has been farmed. Some citrus and alfalfa land. Plenty water. Small cash payment, good terms on balance. 351 S. La Brea. WY. 2155.

HAVE for sale 75,000 acres of good grazing land in Central New Mexico at $2.50 per acre. Part of a Spanish grant. 7000 feet oil well being drilled few miles away. Owner's urgent need of money, reason for selling cheap. Address M.N.M., 901 W. Fruit, Albuquerque, N. M.

Good Land $6.25 Acre
320 at Fairmont Lake, Los Angeles county, rich soil, fairly level, cleared, fenced, suitable grain, grazing, poultry, fruit. Wells, springs. F. M. PHELPS, Pacific Mutual Bldg.

FOR SALE—Six stock, dairy and grain ranches, 2220 acres, 280 acres, 480 acres, 560 acres, 1740 acres, 1300 acres on paved Pacific Highway, Siskiyou county, Cal. Address owner, Postoffice Box 1227, Weed, Calif.

GOOD PROFITABLE groves. Building sites. Country estates. GORDON F. BLACKWOOD, Realtor. Office on Blackwood Ranch, 2 miles southeast Glendora. On U.S. Highway 66. Member Pomona Valley Realty Board.

MY 2 acres at Camarillo, suitable for avocados, citrus, bulbs, early vegetables and berries. Plenty of water. Easy terms. Richard Glover, P. O. box 200, Camarillo, Cal.

GROW GRAPEFRUIT. An investment of $3000 up will pay you handsomely growing grapefruit in the Imperial Valley. Expert management. Address L, box 397, Times Branch.

ACREAGE—This is the opportunity you have been looking for. Good Land Cheap. Terms to suit, or will trade. 704 SUN BUILDING.

ENCINITAS—7½ acres choice irrigated land, planted avocados. Sell on terms or exchange for Orange county clear. Box 202, Encinitas.

RETAIL dairy, 20 acres, fully equipped and worth investigation. Write or phone owner, N. H. Johansen, San Jacinto, Cal. Phone 12.

FOR GOOD BUYS in poultry ranches, groves, acreage, trades. W. A. SINCLAIR 101 So. Sierra Ave., Fontana, Calif.

HAVE 10 acres near Modesto. Will sell half or whole $4000, part cash. Good soil, plenty water. Owner, P.O. Box 185, Yucaipa, Cal.

$10 DOWN, $10 per month, 10 acres Southern California virgin land. $75 full price. 124 W. 6th. Room 415.

SMALL FARMS, $10 down, $10 month. Create your job; no idle men living on tract. 714 W. 10th. Room 323.

FRUIT ranch, 9 acres, nine homes, sacrifice, $2000. 3007 Brighton ave.

COUNTRY, FARM, RANCH—
[illegible]

MOUNTAIN, RESORT—
[illegible]

EASTERN & NORTHERN—
[illegible]

GOVERNMENT LAND—
[illegible]

OIL PROPERTY—
[illegible]

ORANGE, LEMON—
AVOCADO GROVES
[illegible]
Avocado Orange [illegible]
[illegible]

REAL ESTATE—
For Exchange
Miscellaneous
[illegible]
NOTICE
[illegible]

ACREAGE, SUBURBAN—
[illegible]

WANTED—
Cash Paid for [illegible]
[illegible]
RUNNYMEDE STOCK
[illegible]

TUESDAY MORNING

WANTED—
Real Estate
Miscellaneous —71-X

WILL BUY
[illegible]
JIM HOOL ROOSEVELT BLDG.

Real Estate—Houses
[illegible]

WILL BUY HOME
[illegible]

EXCHANGES, MU. 2522
[illegible]

COUNTRY, FARM, RANCH—
Properties for Sale

OPPORTUNITY FOR FUTURE INDEPENDENCE. 1 to 20 acres of splendid sandy loam soil. Abundance of water. Already planted to fruit trees. Cared for, for 3 years at no additional cost. 1 hour from Los Angeles on completion of new paved highway, now under construction.

AVOCADO LAND at Fallbrook is most safest investment for big returns. Many choice parcels.

Antelope Valley

320 ACRES level silt alfalfa land, value $10,000, sell or exchange.

CLEAR 124 acres good level land, $12 acre. Want clear lot. Mr. ... WHitney 9904.

WILL sacrifice my $15,000 equity in 80-acre alfalfa ranch near Lancaster for $5000.

160 ACRES, RICH BEET SOIL ... PASADENA. Elliott 1863.

Arizona

34,228 ACRES near Boulder Dam Lake (to be.) G. P. Stevenson, Miramar Hotel, Santa Monica, Cal.

Imperial Valley

FOR SALE BY OWNER 40 acres asparagus, Imperial Valley. A rare opportunity to secure a paying ranch at a bargain. Address N. box 382, Times Branch.

Riverside

BARGAINS in over 100 ranches, groves. C. W. CELL, Riverside, Cal.

Coachella

160 ACRES on highway near Indio. ... Rieger, 727 Story Bldg.

MOUNTAIN, RESORT, LAKE
Property

SACRIFICE sale, several pieces of Big Bear Valley income property ... write owner for particulars, Roy Wilde, 765 Magnolia ave., Pasadena, Cal.

BIG SACRIFICE. One-half interest in ... acres or less, attractive mountain ... Deerlick Springs. San Bernardino, Cal.

FOR SALE—Small cabin near Lake Arrowhead. Pine lot on creek. E. De Nyse, P.O. box 298, Riverside.

LOT, ARROW LAKE WOODS ... village. Half-price. Boat privileges. 1026½ N. Harper. GR. 6886.

LAKE ARROWHEAD cabin and lot, $750. Terms. Address P. box ... Times Branch.

BIG BEAR, water front furnished cabin, 2 boats cost $5200, sacrifice $2000. AN. 8191. Alhambra WH. 7603.

CLUB or hotel site, on ... highway. Ocean view. Airport. Outdoor sports. Owner, 678 S. Ardmore.

BEAUTIFUL cabin site lot at Arrowhead ridge Estates, Big Bear. Call Faber 1136. 3419.

WANT cabin for cash and ... ty 2 1-4 acres. Boulevard. AL. ...

EASTERN & NORTHERN—
Property
For Exchange

WANT New York or New Jersey properties in exchange for my highly restricted suburban in the heart of Orange county. Might consider well located farm property. Please give phone number. Address ... box 218, Times Office.

HOUSE Wanted. I have a high-class business building, also high-class residence in Kansas City, Mo., for exchange for strictly modern residence, Los Angeles. Whitney ... 1212 Victoria Ave.

OHIO exchanges, Cleveland, Cincinnati, Columbus, Lima, business, residence and income properties; ... California for Ohio. WA. ... 8 Harvard Blvd.

$10,000 Spokane home, $1200 mortgage, for duplex or bungalow, free of encumbrance, Los Angeles or Long Beach. Box 9100, Times, Long Beach.

FINE lots, Long Island, New York, want house, lots or acreage. Address P. box 91, Times Office.

80 ACRES Washington clear for Los Angeles. Will assume. OX. ...

DES MOINES, IA. $3250 equity for bungalow for local. WH. ...

Wanted

WANT Kansas City or Topeka, Kan., property in exchange for ... Orange county property. Please give phone number. Address ... 231, Times Office.

SUBMIT small eastern property ... fornia. Deals waiting. Quick action. Broker, Em. 3687, 1845 S. Arlington.

GOVERNMENT LANDS—
and Relinquishments

NEAR me, 320 acres rich level land ... Lots of water. Address P. box ... 87, Times Office.

GOOD 320 acres. Fine for alfalfa, fruit. $250. 431 Southwest Bldg.

OIL PROPERTY—
Miscellaneous

100-FT. lot on Laconia st., Athens, for sale or lease. LA. 0051.

ORANGE, LEMON, WALNUT
Avocado Groves—Vineyards
For Sale

AVOCADO GROVES

Trees 2 years old, best varieties. 1-2 acres, $1000 down. 1-73 acres, $2000 down. ... acres, $4000 down. ... acres, $6500 down. 7 acres and 20 acres. 5-year-old trees, terms. ERNEST S. ROSS, REALTOR, 1018 W. 64th st. PLeasant ...

Avocado Orange Land

All size tracts, some planted. Trees from L. A. Plenty water, low prices, low value. Owner. 208 W. ... Santa Ana.

IF YOU WANT best buys in citrus, poultry ranches or irrigated land, ... for dependable information, ... service see C. F. SHAW, JR., Realtor, Opposite tower at Pomona.

AVOCADO LAND
A small investment will lay the foundation for an enduring income. It costs nothing to investigate. Address P. box 363, Times Branch.

35 ACRE lemon grove, 6 years old, loaded with fruit. Will sell 10 acres or more. One of best lemon buys in Orange county. ... ter. Good terms. OX. ...

30-ACRE VALENCIA GROVE, DOWNEY, GOOD CONDITION, OR TRADE, OWNER, ...

BARGAIN. 20 acres oranges, beautifully located. Also orchard lots. ... Will sell separately. WH. ...

CHICKEN ranch ... cash, balance $30 month ... Way, Inglewood.

For Exchange
NOTICE

1280 acres, 9 sets of improvements, 900 acres in cultivation, oil drilling west of Ft. Worth. Oil drilling ... Price $40 per acre. Mortgage ... for vacant or improved. ... lywood 6789.

20 ACRES first-class orange grove, Arlington Heights, Riverside. Improved. Want to exchange for ... fa ranch. Box 570, Times Branch, Riverside, Cal.

A $350,000 orange grove, ... Riverside, clear, for Los Angeles income, clear, in Los Angeles vicinity. Box 570, Times Branch, Riverside.

40-ACRE walnut grove, full bearing. Crop prospect good. Mr. ... McCarty Realty Co., 631 ...

HAVE home, Burbank, San ... Alhambra. Trade for grove or ranch. Assume. 940 E. MAIN, Alhambra.

CLEAR producing almond grove ... ey maker with personal ... 640 LINDA VISTA, Pasadena.

ACREAGE, SUBDIVISION
Miscellaneous

2 ACRES near Bell. $4800. VA. ... HE. 9197.

WANTED—
Real Estate
For Cash, Not Classified

Cash Paid for Bargains

Write only, full details. F. M. ... & Co., 1340 ...

CASH CASH
For vacant or improved business ... Must be good and priced right ...

HAVE $10,000 cash, want lot ... or vacant. ... Owners, what have you? ...

PROPERTY Sold for Cash

OWNER, BE CONVINCED ... 2024 W. WASHINGTON ...

LOCATION wanted, Pinecrest, ... dena or Flintridge ... acre up. Address ... Office.

Miscellaneous

OUR BUYERS WANT PROPERTY that is priced right. ...

IF you want to sell or exchange your property, ...

WE CAN exchange ... THE OTTO O. WILDE CO., ... 304 FINE ARTS BLDG. ...

CASH ... IF YOU ... PROPERTY ...

REAL ESTATE—
Real Estate
Miscellaneous —71-X

WILL BUY

Business properties on main thoroughfares in Los Angeles. Clear or encumbered. Improvements if any. Owners only. ... details and lowest price. ... I am not buying, ... real estate but buying ... for my own corporation.

JIM HOOL
ROOSEVELT BLDG.

... acre lease or several small ... no cash payment ... with small payments. Address N. box 267, Times.

... CO. can sell ... in a few days by our ... method. See ... 702 S. Hill.

Real Estate—Houses

CASH—NO TRADES ... PAID FOR BARGAINS ... house or business property. ... Address P. ...

WANT YOUR EQUITIES ... Give details. ... Times Branch.

... Fernando acres for ... near 3rd. WA. 1548.

Houses —71-A

WANTED, Pasadena, San Marino, La Canada or Glendale. Give ... $5000 and ... Address HE. box 10, Times.

WILL BUY HOME

... to $10,000 cash, foreclosure ...

... Westwood. Have $2500 ...

Lots —71-B

... lot for apartment building ...

... responsible party, a ... lot on 2nd Trust ... Address P. box 34, ...

Acreage —71-C

... acreage for vacant corner. 2 ... Owner. TR. 0654.

Business Property —71-D

... property in 100% retail location ...

Income Property —71-E

... apartment house ...

Suburban Property ...

Country, Ranch Property —71-M

... 1-3 acre chicken ranch ...

REAL ESTATE—
For Exchange
Miscellaneous —72

DAIRY RANCH in ideal location. Alfalfa, fruit. New modern home. Where one can be HAPPY and positively make a LIVING. $20,000 CLEAR. What have you?

CLEAR lots PASADENA, $30,000. Can ADD Business corner Western avenue, $30,000. Want income. Assume one paper.

SAN DIEGO Business lots CLEAR, $13,000. Want income. Assume.

SANTA MONICA Income. New modern. $22,500. Want home to $12,000 Pasadena, Hollywood, etc.

S. H. WEST & CO., INC.
6777 Hollywood Blvd. GL. 5109.

INCOME $9000 PER YEAR
FULL PRICE $50,000

Lot 160 by 240 ft. with two street fronts. Improvements 30 small cottages and 4 stores. Lot alone worth the price. Owner will consider exchange for home property to $20,000, balance easy terms. Property only 25 minutes from center of Los Angeles. See Mr. Cadwallader with W. I. HOLLINGSWORTH & CO. 6TH AND HILL TRinity 9651. HOLLINGSWORTH BLDG.

Opportunity, Wonderful

13-ROOM 2-story stucco duplex deluxe. It is too elaborate, modern and unique to describe in words. See it. To liquidate an estate I will sell this property for $22,500. Small amount of cash and some trade. Subject to $10,000 first loan only. Open for inspection. 5030 Blackburn Avenue, first street south of Third street and west of Fairfax or WA. 9150.

THE several members of our family who have vacant business property, subject 1 mortgage only, have decided to pool their equities and exchange all or part for a well located country property. They have nominated me legal representative and principal to do business. These lots range from $5000 to $15,000, all strategically located in western part of L.A., many in Beverly Hills. Address N. box 152, Times Office.

SALE or exchange, beautiful San Marino 9-room home, ½ acre, all kinds of fruit and shade trees. Children's play house, pony barn. One block to Huntington Drive, 2 blocks to school, library and art gallery. Want smaller house South Pasadena or L. A. Price $11800. Wm. Hesdeman, residence 1845 East Drive, Alhambra. 2414-M, office OA. 7001.

EXCHANGE BUSINESS PROPERTY FOR HOME

Two-story new brick building, 6 stores, 10 single beautifully furnished apartments, corner West Slauson and 5th Ave. One incumbrance $29,500. Furniture clear. Will take good well located clear home. Phone owner, Samuel Borun. Don Hotel, Wilmington 1481.

SAN FRANCISCO
OAKLAND, BERKELEY

Beautiful homes and other property to exchange for L. A. or vicinity.

C. W. Patterson Co., Ltd.
558 S. Western. DRexel 1115.

New Exchange System

List with us and we mail you list weekly of what you want.
PHILLIPS & REAM
600 S. Western ave. WA. 1171.

"PIERCE TRADES"

EXCHANGES EVERYWHERE. Send description of what you have and tell me what you want. C. B. Pierce, 309 N. Canon Dr., Beverly Hills. OX. 0506.

CLEAR

bungalow and a clear B zone lot, total price $18,500. Want bungalow or income and assume. WH. 2585.

WANT INCOME

Have beautiful new $42,500 home, West Side. Owner wants income. CHILDS, CR. 4194.

BARGAIN—4-FLAT

I have new 20-room, 4-flat with only $8000. 6% mortgage. No payments. Want A or B-zone lots, clear, or nearly. Owners only. WH. 0787.

20-ROOM new flat, one paper, strictly modern, income $230 month, near Fairfax and Beverly. Want clear city or country property. Close in. WH. 0787.

CLEAR lots and income properties, East Side. Trade for Hollywood property and assume.
MALCOLM MOREHART CO.
GR. 4090. Evenings OX. 4033.

WILL trade Alta Canada 9-room house, landscaped, deodar, olive, walnut, plum trees and shrubs. Elevation 2000 ft. Make offer. WY. 1506. Colorado ...

WANTED—Small farm in Southern California in exchange for Chicago income property. Write all particulars. Address O. box 376, Times Branch.

WANTED—Bungalow, lots or income, Los Angeles or near, for 10-room stucco, 2 baths, best home section. Will assume. Owner, 1844 WELLINGTON ROAD, RO. 6630.

EXCHANGES
W. M. GARLAND & CO.
Spring St. at 9th. FAber 4041.

HOLLYWOOD APARTMENT HOUSE Income $980 per month, mortgage $21,000, 6%. Want clear B zone. Lewis, 112 S. La Brea. WY. 1136.

WESTWOOD, new 7-room house, corner lot. 10351 Bona ave., for clear lot Leimert Park or southwest. VE. 9094.

80 ACRES CLEAR, best corn land, Montgomery county, near Crawfordsville, Indiana. Los Angeles preferred. Owner, 237 S. Mansfield. WH. 4046.

Want Clear Eastern

For Wilshire-La Brea income. Ingram, 5774 W. 3rd St. WY. 2306.

HAVE good 5-room bungalow in Alhambra, will trade for Los Angeles bungalow, vacant or income. Halverson, 3082 W. Main, Alhambra. 1347-M.

CLEAR 160 ACRES
Red Tokay vineyard, 15 years old, cared for to crop time. Want residence, income or vacant. RE. 9730.

HANCOCK PARK DUPLEX
Owner offers unusual deal. Wants clear home on B zone lot. Brickner. WH. 1161.

$6000. SIX-ROOM WHITE STUCCO HOME on 109th near Figueroa. Want lot. CRestview 3136. 8154 Beverly Blvd.

BEVERLY HILLS HOME
6 rooms, $10,500. Want single or double in East Hollywood near Warner Brothers. HE. 8207.

FONTANA, want good residence or income for beautiful grape fruit grove. Address F, box 7715, Times, Glendale.

5-ROOM bungalow, 2 clear lots in San Diego, clear lots in Wilmington and Girard, any or all for 6-room bungalow, Los Angeles. VE. 4339.

DRIVE-in market, corner boulevard, 100x140. Six rentals and bungalow. Want ranch home. Trauger or Belanger, 9 Locust, Long Beach.

40-ROOM apartment house and lot $40,000, take clear property to $20,000. Terms. Walpole. 1016 W. 7th. TR. 5817.

CORNER 135x130, C zone, 83x150, B zone, $75,000. Clear, for business income. Assume. 1115 W. 9th. TU. 2560.

MONTANA LAND WANTED
For 2 bungalows, 10 lots. 3636 Empire Drive, Palms. Culver City 3820.

DOWNTOWN Hotel, bank mortgage 6%, equity $145,000, for what? OX. 8813.

CHICKEN RANCH, 2½ acres, near L. A. FULLY IMPROVED. Exchange for home. 8524 Avalon Blvd. PL. 6143.

STUCCO store and flat, South Main, $7500; income $75 month. Want San Fernando Valley. RO. 1591.

$38,000 EQUITY 45-room brick hotel. Income $1000 month, take orange grove or Imperial land. PL. 5323.

C ZONE LOT—CLEAR
$25,000. Take house and double or duplex. Owners only. DU. 0573.

AMAZING duplex, 14 rooms, Beverly district, brand new, upper leased. Submit trade or cash. OX. 2654.

FULLY equipped chicken ranch for small income or ? Owner. 15861 Marlin Place, Van Nuys.

TWO residence lots. No mortgage, in L.A. For Oklahoma. L. B. Beard, Muskogee, Okla.

STORE BUILDING and bungalow. Price $11,000, mortgage $2400, submit offer. 8154 Beverly Blvd. CRestview 3136.

FOR quick action on trades and good buys for cash, call Southern California Realty Exchange. MU. 5697.

135x250 B ZONE, $15,000, will divide. What have you? OL. 3618. Owner, 4620 Gainsborough.

WANT CLEAR SAN DIEGO PROPERTY for a real $10,000 flat equity in L.A. 8154 Beverly Blvd. CRestview 3136.

WE TRADE ANYTHING. If you want action try a busy office. Stephens & Co., 481 N. Western. HE. 8207.

FLAT and bungalow in rear, northeast district, $16,000, mortgage $6000. Want lot, home or acreage. GL. 1591.

5-ROOM house in Alhambra for ranch. $6500, mortgage $3000. Address P. box 80, Times Office.

CLEAR residence lots, small street bond. Want income, assume 1 mortgage only. Submit. EM. 2063. RO. 8047.

HOOVER near Adams, apartments, $30,000, mortgage $16,000. Route 173, RI. 2529.

FONTANA grove, small incumbrance. Want house Southwest or Glendale. Address F, box 55, Times Office.

NEW house, lot, Sierra Madre, want clear lot for $2000 equity. Address P. box 354, Times Branch.

75-FT. Pico corner, close to Robertson, subject $25,000 1st. Equity $20,000, for income. OR. 1803.

FLAT, 20 rooms, corner lot. North Orden, near Beverly. One trust deed $15,000. Want home or ? WY. 2196.

SELL or exchange modern bungalow, fruit, near schools, etc. 420 California st., Arcadia. Phone 732.

BUSINESS AND INCOME PROPERTIES FOR SALE AND EXCHANGE. J. E. CUTTER, TRinity 7233.

STOCK ranch, 1200 acres, fully equipped, $30,000, clear. Want income. Carter, 1891 N. Daly. CA. 6043.

1½-ACRE ranch, fully equipped, 30 minutes from Hollywood, $6600. Want clear lot or bungalow. OR. 7100.

HAVE $1000 cash and $5000 equity, business lot. Want modern home or duplex. West Side. GR. 2148.

REAL ESTATE—
For Exchange
Miscellaneous —72

Highland Ave. Business Lot For Exchange

Have 50-ft. business lot on Highland ave., near major traffic intersection. Ripe for improvement. Priced right at $22,500. Want home or residence lots to $22,500 as part payment. Robert A. Klein & Co., 6601 Wilshire Blvd. OR. 1241. Open Sundays.

HURRY

$125,000 GORGEOUSLY FURNISHED HOME GOES AT YOUR OWN FIGURE. FULL COMMISSION TO AGENTS.
1735 ANGELO DR., BEVERLY HILLS. OX. 8014.

FOR SALE or exchange, value $35,000. Mortgage $7500. Equity $27,500. Take court or small apartment house, furnished. Property large building, 50x100, on lot 50x150. Building used as pool hall, 5 tables, 4 lines bowling alley, 24 stool lunch counter, cigar store. All doing good business. Good town, large pay roll.
NYHART AND SABIN.
Room 204, 105 S. Market, Inglewood. Phone 510.

BUILDER WILL TRADE

SEVERAL BRAND NEW HOMES JUST COMPLETED IN BEVERLY SQUARE, CARTHAY CENTER AND BEVERLY HILLS, FOR CLEAR OR NEARLY. PHONE OWNER AND BUILDER, OL. 4612, BEFORE 9 A.M. OR AFTER 6 P.M. COURTESY TO BROKERS.

2 IMPROVED business corners, important boulevard. All rented. Price of one, $87,500, subject to bank mortgage $35,000. Other subject to $37,000. Will exchange for clear city or good country for either property. Write to S. E. Gordon, 407 Commercial Exchange Building.

WALNUTS, 30 ACRES, $30,000. Mortgage $6500. HEAVY CROP, cheap water, full equipment. A permanent income property. Owner old, wants city. THIS IS WORTH WHILE. O. A. NICKERSON CO., 510 W. 6th. TU. 6032.

LOCAL AND EASTERN EXCHANGES BUSINESS PROPERTY, APARTMENTS, HOUSES AND CLEAR RANCHES.
WESTERN LAND CO.
129 W. 3RD ST. VA. 5482.

$31,000. MARVELOUS income property, So. Pasadena. 10-year 1st loan, $20,000. 7%, appraised by mortgage company $36,000. Income $5300 yearly, unfurnished. Exchange $25,000 equity for clear local or eastern. ERICKSON, 703½ W. 6th st. VA. 9422.

WANT APARTMENT
Must be good and one mortgage, offer good out of town paying income property, one small bank mortgage.
STANDARD REALTY COMPANY
414 South Brand, Glendale.
Los Angeles phone CA. 5129.

EXCHANGES EVERYWHERE. DO YOU WANT TO TRADE? WE HAVE WHAT YOU WANT. CASH AND CLEAR PROPERTIES.

HARRY GROSSMAN
204 Haas Bldg. TUcker 2471.

15-Room Duplex $15,500

Submit trade subject to $12,500 1st lien. 4 baths, Frigidaire, mahogany trim, unit heat. Lot 50x148. Assessments paid. 1232 So. Harcourt. One block West Los Angeles High. WH. 2203.

183 ACRES level sandy land, 22 miles S.E. of Hemet. Good for stock and poultry, 80 apple trees. Windmill, pump, tank, connected to 5-room house. Water for home and stock. Under lease. Mortgage $4700, equity $6000. What have you? 420 N. Lake st.

EXCHANGE contract $3850, subject to $2000 mortgage, payable $30 month, 7% interest. House and lot at Lennox, Cal. Exchange equity of $1850 for good lot. Principals only. ... 5049 Angeles Vista Blvd. UN. ...

25 ACRES near San Diego, well improved, good buildings, ample water. Also furnished apartment house in Coronado. Trade for L. A. apartment and assume one paper. Phone Williams, HE. 1131.

DUPLEX OR HOME wanted for $3500 equity in modern 4-family flat in beautiful Leimert Park, near 7c car. All rented—income $2640 per year. One loan—$13,000. MR. COTTRELL. Vermont 1179.

BUSINESS lot, Santa Monica Blvd. 5 blocks west Fairfax. Want San Fernando Valley property. Gordon, 8534 Santa Monica Blvd. OX. 7250. WH. 7179.

CLEAR Hollywood residence, $5500. Want Balboa or Newport property. Owners only. 812 N. Laure Ave., Hollywood. OX. 7250. WH. 7179.

$10,000 REAL equity, business property, Ocean Park, near pier. Leased. Bank loan. No money. Owners, what have you clear? Call GR. 9947.

WILSHIRE duplex, want house, lot or country to $10,000 or $12,000. 1816 W. 78th st. TH. 1440.

AVOCADOS, 8½ acres, 3-year budded trees, $10,000. Lot, equity or what? Owner, MITCHELL, TR. 6971.

LOT in Venice oil district for sale or exchange, also double bungalow in El Creno. TR. 5817.

40 ACRES of clear level land for bungalow or income. Will assume. Address N. box 66, Times Office.

80 ACRES Washington, clear for Los Angeles, will assume. OX. 7145.

TRADE 5 acres Florida land for used car. Phone AN. 3071.

5-ROOM home, Hollywood Way. Equity $2000 for lots or income. GR. 7100.

WANT alfalfa ranch for bungalow court. 8154 Beverly Blvd. CR. 3136.

1 CLEAR lot, equity 2 houses, for flat or duplex equity. NO. 4472.

WILL trade Arizona citrus land. Value $35,000. Clear. Submit offer. MU. 3830.

Manufacturing rights under famous patent for L. A. or ? 534 N. Stanley.

12-ROOM beautiful duplex, Wilshire district, for what? OR. 2673.

CLEAR 160 acre alfalfa ranch with auto camp, gas station. GL. 9687.

13 ACRES, 20 minutes to Hollywood, equity $14,300 for income. OR. 7100.

FOR all kinds of trades see MR. DENTON, 1467 N. Vine st.

Houses —72-A

2-STORY Spanish stucco, 7 large rooms, 2 baths, furnace heat, north of Vernon avenue. Submit lot as part payment. Owner and builder. 4307 Angeles Mesa Drive. VE. 2309.

BEAUTIFUL new ultra-modern 2-story stucco home on 60-foot lot above Kenneth Road, $11,750. Consider small clear residence or lot. SEE IT AT 1420 WINCHESTER, Glendale.

BEAUTIFUL new ultra modern 2-story stucco home on 60 ft. lot above Kenneth Road, $11,750. Consider small clear residence or lot. 1420 Winchester, Glendale.

5-ROOM modern stucco. Lawns, near schools and stores. Garage. Terms. Sell or exchange. Owner. 5947 Madden avenue. UN. 0043.

5-ROOM stucco, new, Long Beach, $6200. Incumbrance $2700, for duplex in Los Angeles. Have some cash. Box 9996, Times, Long Beach.

HOLLYWOOD house, $35,000. Mortgage $12,500. Want B or C lot. Assume. TU. 3316.

EQUITY in houses and clear lot, want northern, San Joaquin or Bakersfield district. 850 S. Magnolia.

BEVERLY Hills house $50,000. Mortgage $15,000. Want clear property. TU. 3316.

6-ROOM home, Wilshire district, value $12,000; equity $7000; for 1 to 5 acres, improved, near L.A. GL. 5773.

HAVE clear lots and equity in houses, want ranch near L.A. Might assume. 850 S. Magnolia. Owners only.

EXCHANGE $5000 equity in real home West Hollywood, 7 rooms, 2 baths. For clear. Owner. OX. 0647.

5-ROOM stucco home for Whittier or near. 1427 W. 65th Place, City.

OAKLAND or Piedmont, 7-room, for Los Angeles. OL. 7153.

MICHIGAN wanted, near Durand or Flint for Los Angeles home. UN. 0633.

SEVERAL homes clear to 1st paper. Trade for lots. Owner. UN. 2055.

Lots —72-B

GLENDALE BUSINESS LOT
Close in center Glendale with Colonial bungalow on rear of lot. Value $12,000. Trade for home West Side Los Angeles equal value. WH. ...

OWNER will sell or trade $10,000 equity, furnished stucco court. Long Beach. Rents for $270 per month. All rented. Bank loan $15,000. Address P. box 370, Times Branch.

CLEAR Hollywood residence lot, $5000. Want home to $8500. Owners only. WH. 7179.

FOR SALE or exchange, northwest corner with 4-room bungalow. Suitable for apartment-house. DU. 0339.

B ZONE corner 63x130; 2 bungalows, income $90; cash or trade. OX. 1519.

Business Property —72-C

2 BUSINESS lots, Tweedy Blvd., South Gate, exchange for residential lots in southwest. PL. 4356.

$26,000 CLEAR business and income property with cash for Northwest side business property. GL. 0013.

BEVERLY BLVD. lot near La Brea, $10,000 equity. Consider home in trade. WH. 1132.

2-STORY warehouse, leased to 1 tenant. Bank mortgage $20,000. Want home to $35,000. FI. 6161.

CLEAR large business corner, 118 Vermont. What have you? 615 E. 53rd.

Income Property —72-D

20 MODERN apartments, elegantly furnished, income $875 month. Price $85,000. Accept part trade. Owner, 4657 W. Adams. EM. 3766.

6-APARTMENT, 3 rooms each. Furnished. Income $4350 year. 1 loan. Want clear or nearly clear. OX. 8614.

MODERN APARTMENT, 40 ROOMS. Income $900 month. Want lots or home for $30,000 equity. WA. 4563.

WILL trade equity in strictly modern 4-family flat. One paper 7%. Owner. 340 N. Genesee st.

6-FAMILY apartment, splendid income $17,000 1st by Mortgage Guarantee. Owner. WH. 1158, day or evening.

REAL ESTATE—
For Exchange
Income Property —72-D

ACTUAL VALUE IN 3 YEARS $75,000
MY PRICE $45,000.

Northwest corner 1st and Westmoreland, 75x100 to alley. C zone. 2 blocks east of Vermont, mortgage $12,000. Want income property. Will assume. DR. 2664. Owner.

WANT hot spot retail business property. Have several small income properties, and will add up to $100,000 in cash. No junk wanted. Mail details to Kittell, 1234 Bank of Italy Bldg. TR. 1234.

WANT CITY PROPERTY

For well located lease and furniture, long lease; making good profit. Phone particulars to Victor Morris, TR. 2911. 358 ROOSEVELT BLDG.

OWNERS ONLY. New 20-room flat, all rented, block to Pico-Redondo business center and car. Income $2320. One paper only. Equity for clear or nearly clear. Owner. WH. 7954.

WANT CLEAR HOUSE OR INCOME
Closing estate, 100-ft. frontage, 4 blocks east of Broadway. Equity $12,500. Income $300 month. $14,000 1st. Brokers call WE. 5817.

BARGAIN, 2 beautiful 4-family flats, valuable lots, good income, rented, loans $10,000, 7% each. Want clear ranch or city or equities and $3500. OR. 6156.

12-ROOM DUPLEX, $12,500
Unit heat, Frigidaire, near Pico. Want offer for $5000 equity. Woodard, 5710 Vermont. YO. 2767.

8-UNIT apartment house, $48,000. Heart of Hollywood, business zone. Income $460; first mortgage $20,000. Want clear for my equity. WA. 1310.

EQUITIES in new 4-family and duplex incomes for vacant, suitable for high class apartment. Montgomery Lumber Co. Garman. EM. 4541.

2 HIGH-CLASS flats and 2 high-class duplexes subject to firsts only. Owners submit. 8862 W. Pico. OX. 0618.

NEW duplex, corner, 1569 S. Genesee. Mortgage $7000. Income $125. Want lot or what? OX. 1093.

THEATER, Los Angeles, equipped, except booth, now leased. GR. 4548.

Suburban Property —72-H

4 ACRES on Salt Air street, Brentwood, close to San Vicente. Clear. Ripe for subdivision or estates. Address OO. box 306, Times Branch.

10 ACRES bearing orange and walnut grove, chicken equipment for modern apartment house. M. FLOATEN, 9410 Reseda Blvd. North L. A.

Beach, Harbor Property —72-J

WHAT have you for Long Beach home, vacant or improved. Address box 9096, Times Office, Long Beach.

Country Property —72-K

40-ACRE full bearing peach and apricot ranch, Hemet. Want house or what have you to $25,000? OWNER, OL. 3429.

540 ACRES, CLEAR. Imperial for small equity income, no agents. Address P. box 267, Times Office.

WANT partner, $5000, to stock clear cattle ranch. 631 S. BONNIE BRAE. Apt. 211.

TRADE 40-acre improved country for unimproved. Owner. WA. 7819.

TO LOAN—
Money
Real Estate Improvements —73

6%
INTEREST

FOR LOANS ON IMPROVED RESIDENTIAL AND BUSINESS PROPERTY IN LOS ANGELES AND VICINITY

5½%

FOR CONSERVATIVE LOANS ON CENTRAL BUSINESS PROPERTY

THESE LOANS RUN FROM 3 TO 10 YEARS AND ARE SECURED BY A FIRST MORTGAGE.

NO APPRAISAL OR ESCROW CHARGE

WINTER INVESTMENT COMPANY

11TH FLOOR, I. N. VAN NUYS BLDG., TRinity 3071.

CORRESPONDENT
NEW YORK LIFE INSURANCE CO.

CONSTRUCTION LOANS

3 YEARS STRAIGHT for Los Angeles and vicinity. Prompt appraisals and answers. Bring your plans and park free in ROOSEVELT BLDG. Garage, 7TH AND FLOWER, ROOM 610.

Ralph G. Wolff Co. TR. 8816

WE HAVE UNLIMITED AMOUNT
6% AND 7% MONEY

FOR LOANS $2000 TO $50,000. Largest group of private investors in Los Angeles can be reached through us.
IMPROVED—VACANT—2NDS
Quick action; free appraisal.

Robert E. Brown Company
659 S. La Brea. OR. 9019.

Construction Loans

7% OUR OWN FUNDS 8%
We investigate at once without binding you and if security is satisfactory close loan in 24 hours. Courteous attention to applicants. Paid-up capital and surplus $2,000,000.
AMERICAN MORTGAGE CO.
Frank N. Fish, President.
1049 S. Hill St. WE. 9131.

$150,000

MUST LOAN THIS MONTH
6% and 7%

Any Amount-Quick Action
KELLS & GRANT
Wilshire at Western. DU. 3000.

UNLIMITED private funds
Sums $2500 up, interest 6-7. Immediately available, no amortization. No appraisal fee. Prompt action. Consider building loans.
G. C. HOBBS
504 Bank Italy Bldg. TR. 0564.

5½—LOANS—6%

Life insurance funds for business and residential. Also trust funds at 7%. BUILDING LOANS AND SECOND TRUST DEEDS for west side residential.
FISCHER MORTGAGE CO.
215 W. Sixth St. TUcker 6939.

PRIVATE MONEY

6% AND 7%
On improved real estate.
Prompt and courteous service.

JOHN E. WHEELER

1104 I. N. Van Nuys Bldg.
7th & Spring sts. VAndike 4586.

Money To Loan

Unlimited funds for loans on residential property in Los Angeles or vicinity. Refinancing and construction loans a specialty.
UNIVERSAL SECURITIES CO., LTD.
614 Quinby Bldg. 650 S. Grand Ave.

5½, 6 AND 7% LOANS

3, 5 AND 10 YEARS
According to class of property. Make application direct to this office and secure prompt results.

E. L. McCORMACK & CO.
1121 Van Nuys Building. VA. 5200.

6% AND 6½%

Your First and Second Mortgages in One. 60 to 65% loans.
BROOKS MORTGAGE CO.
716 Union Bank Bldg. TR. 4505.

QUICK SERVICE

Money to loan on improved real estate Western Los Angeles.

LA BONTE & RANSOM
132 N. LARCHMONT. GL. 2161.

6%, 6½%, 7%

Insurance funds for L. A. improved. Amortizing loans, 1½ commission.
CONSTRUCTION LOANS
METROPOLITAN CAPITAL CORP.
125 S. Vermont. FI. 2841.

6%—Private Funds—7%

Improved or vacant—Also ranches. R. R. EARNEST & CO. Est. 1907. Hugh K. Walker, Jr. & R. R. Earnest. 319 Detwiler Bldg. TR. 9075.

65% Refinance Loans

Also constructions loans. Courtesy to brokers. See us FIRST. F. P. NEWPORT CO., 206 Central Bldg. TR. 5051.

6% Insurance Funds 7%

For Real Estate Loans
Beverly Hills Securities Corp.
444 No. Beverly Dr. OXford 7093

SHORT AND LONG TERM LOANS AT 6% on improved and building operations.
MORTGAGE GUARANTEE CO.
626 S. SPRING ST.

OUR MONEY FOR REALTY LOANS—3 years, $3000 to $50,000. Homes or income. Real action. Conkle & Co., 6112 W. Pico. WH. 7209. Bring papers.

WHY not pay off your 8% and 8 4-10% loans and borrow at 7% or 6%. Building loans our specialty. AX. 2081.

$30,000 PRIVATE MONEY, 7% for large home in exclusive residential section.
MURDOCK, OX. 1817.

$12,000 at 7% for well located vacant business. Principals only. Malcolm. WH. 0314.

I PREFER homes 6%—7%, 3 years or monthly. Plenty money for loans. 622 BANK ITALY BLDG. TU. 8024.

SEE WM. H. HARWOOD CO. FOR 6% LOANS
510 W. 6TH ST. MU. 3873.

TO LOAN—
Money
Real Estate Improvements —73

6% AND 7%

REAL ESTATE LOANS
3 or 5 Years

Straight or amortized to suit the borrower's needs. No charge for preliminary appraisal.

DEAL WITH LOS ANGELES' OLDEST MORTGAGE HOUSE
ESTABLISHED 1900

THE
John M. C. Marble COMPANY
609 SOUTH GRAND
TR. 3776

5½%—Money—6%
INSURANCE FUNDS

Money is now available as in the past several years for attractive loans in acceptable locations on real estate in Los Angeles and immediate vicinity.

Our supply is from the East where accumulations in large quantities are always seeking investment and at lower rates than can be had in the West, where so much money is needed for development.

A 6% loan after commission is added means only 6 3-5% to the borrower over a five-year period.

FREE INSPECTION
of your property. Telephone us the address.
THOMAS MORTGAGE CO.
TR. 3946. 810 S. Spring St. Top floor
Financial correspondent
Prudential Insurance Company.

6%-6½%-7%
3-Year
Straight Loans
10-Year
Installment Loans
(With 3 years straight)

BUILDING LOANS
COMPLETED PROPERTY LOANS

PROMPT SERVICE
PACIFIC MORTGAGE GUARANTY COMPANY
804 So. Spring. TR. 9385.

5½% LOANS 6%

For improved business and residential properties in Los Angeles, Long Beach, Pasadena, Beverly, Santa Monica, etc.

HAVELOCK C. BOYLE
Loans placed with
PENN MUTUAL LIFE INSURANCE CO.
215 W. 6th st. TUcker 1368.

6% LOANS
3 Years Straight
Free preliminary appraisals.
Guardian Mortgage Corp.
CORRESPONDENT
ACACIA MUTUAL LIFE ASSN.
832 ROOSEVELT BLDG. TR. 7447.

BEFORE

Borrowing money to build a home or to pay off your present mortgage INVESTIGATE the Insurance Plan Loan which costs

LESS THAN 7%
531 WEST SIXTH STREET
Los Angeles. FAber 2331.

WE have money for financing MINIATURE GOLF COURSES. We supervise construction and operate course for the opening period.
MINIATURE GOLF FINANCE ASSN.
142 N. La Brea. WY. 1191.

6%—7%

1st and 2nd mortgage loans.
Lot pay-off.
See Adler, TRinity 3815.
N. Lew Zuckerman Co., 416 W. 8th.

BUILDING LOANS

At current rates, our own funds. We also have private funds for refinance from $2500 up.
ASSOCIATED AUTO. CO. OF L. A.
209 Bank of Italy Bldg. TR. 0544.

LIBERAL LOANS
at attractive rates.
Courtesy to brokers. Prompt action.
REDFIELD, VAN EVERA & CO.
Financial Correspondents,
Union Central Life Insurance Co.
215 W. 6th St. FA. 2871.

PRIVATE FUNDS

Quick action. Minimum cost.
30 years of personal service.
GLEASNER-FRAIZER & DUNN
VA. 5101. 1106 Citizens National Bank

BUNGALOW BUILDING LOANS. Also 12% TRUST DEED MONEY.

WM. McBURNEY, JR.
516 Pershing Square Bldg. VA. 2001

I WILL loan $2000 to $25,000. 6%. Home, vacant, income, business property. Wilshire, Hollywood, Beverly Hills, Pasadena, Glendale. Close in. Private money. HE. 2420.

7%—No Commission

NO APPRAISAL OR ESCROW FEE.
WOOD-BRUNNER-FIELD, INC.
1012 S. LA BREA. OR. 1291.

BUILDING money, $2500 to $10,000, residence or improved, current rates. Evarts, 604 Van Nuys Bldg. VA. 9289.

VACANT & IMPROVED

2nd trust deeds. Robertson. GR. 8885.

BUILDING loans, 7% and 8%, Hollywood, Beverly Hills, Westwood. Also 2nd loans. Mr. Elwood. OX. 8501.

$50,000 For Vacant 8%
Will divide. MURDOCK, OX. 1817.

LOT PAY OFF

Plenty of money. WY. 2156. WH. 7814.

LOT payoffs, first and second construction loans. Ziegler Investment Corp., Ltd. 448 S. Hill. TU. 1930.

$25,000 AT 7% ON IMPROVED CITY, WILL DIVIDE TO SUIT. CALL MY AGENT, WA. 4563.

Vacant & 2nd Trust Deeds
PECK, BEVERLY HILLS, OX. 2902.

3-YEAR loans, improved or for building. FARNSWORTH BROS. 1017 Van Nuys Bldg. TUcker 1200.

Private money, 6 and 7%, city, country and building loan. Lockhart & Son. 435 H. W. Hellman Bldg. VA. 0418.

6%—PLENTY OF MONEY—8%
6% BUILDING, REFINANCING, 6%
153 S. LA BREA. WY. 3187.

5 Year Loans at 7%

LIBERAL APPRAISAL. WH. 0314.

6% REFINANCE, 7% construction, also vacant loans. Mr. Cartwright, Huntsman-Casady Co., WA. 3131.

$47,500 for vacant or improved, 3 years straight. Will divide. MR. KING, Beverly Hills, OX. 4418.

HAVE $3000 to $5000 OF MY OWN private money on city improved. Gifford, 5464 5th Ave. VErmont 8362.

6%-7%, $600,000. Improved real estate. VE. 8735. Evenings UN. 4485.

$47,000 OR less to loan. 7068 SO. WESTERN AVE. Pleasant 6346.

7% MONEY TO LOAN STRAIGHT OR AMORTIZED. AN. 8357.

RESIDENTIAL CONSTRUCTION LOANS. HANSEN. FI. 3318.

7% PRIVATE MONEY. Liberal appraisal. AX. 9714.

PHONE EX. 5621 for Private 7% loans. Inspect property today.

RANCH loans, anywhere, to refinance or buy. Goodell, 548 S. Spring.

$1000 FOR 2ND TRUST DEED. PHONE EX. 6259.

6%-7%, $600,000. Improved real estate. VE. 8735. Evenings UN. 4485.

$1000 TO $25,000. Cheapest in city. Quick service. MU. 2549.

7%—MONEY—7%
TU. 3316.

PLENTY 6 and 7% money for good loans. Quick service. OL. 1591.

7% private money. West, Southwest. 1146 W. Santa Barbara. UN. 2553.

Loans on Furniture —73-A

FURNITURE AND AUTO LOANS. MONEY AT ONCE. CONFIDENTIAL. DODGE FINANCE CO., BROKERS. 901 N VINE ST. HO. 7916.

Diamonds, Jewelry —73-B

DIAMONDS, JEWELRY and other personal property.
Courteous, private confidential. References leading banks and jewelers. Lowest rates. Established 1903.
LADIES' DEPT.
MARKWELL & CO.
707 SO. HILL. SUITE 305.
TUcker 9291.

TO LOAN—
Money
Diamonds, Jewelry —73-B

10 MILLION
DOLLARS TO LOAN
Diamonds and Jewelry

Lowest rate of interest.
No loan too small.
No loan too large.
Pledges held 13 months.
Private loan booths.

PROVIDENT
Loan Association
848 S. BROADWAY
NEW ORPHEUM BLDG.
ENTIRE 3RD FLOOR

FOR 60 YEARS
A Financial Institution
FOR DIAMONDS & JEWELRY LOANS
SPECIAL LADIES' DEPARTMENT
A. B. Cohn & Bro.
305 Warner's Downtown Theater Bldg., 7th & Hill

Automobile Loans —73-C

AUTO LOANS
AND REFINANCING
CUT RATES

Out-of-State Cars Refinanced.
Your present insurance accepted.

Hillman Auto Loan
507 S. FLOWER. MU. 6158.
HOLLYWOOD BRANCH
1230 N. VINE. HE. 1863.
Open evenings and Sundays at 507 S. Flower.

AUTO LOANS
No Insurance Required
WE MAKE OUR OWN COLLECTIONS AND DO NOT TRANSFER YOUR CONTRACT.
L. L. MIDDLECOFF
Loaning capital of
J. L. BLODGETT
1811 S. FIGUEROA
WE. 7281 EASY PARKING

AUTO LOANS
QUICK, COURTEOUS FINANCING OR REFINANCING—LOWEST RATES
PODOLOR MOTOR CO.
3676 MONETA AVE.
"Where Main Street Greets Moneta"

AUTO LOANS
AT LOWEST RATES
DONALDSON
200 West Pico St., Corner Hill St.

Miscellaneous, Salary, Etc.—73-D

LOANS—New Methods

We are able to obtain loans FROM $10 TO $50 for men or women steadily employed. WE GIVE YOU CASH. Our service is quick and confidential. We require no security or indorsers. COLUMBIA LOAN BROKERS, Ltd. 617 Foreman Bldg., 7th and Hill sts.

$200 TO $2000—
Will loan on easy repayment plan to people of character. 706 S. Detroit, at Wilshire. Mr. Cordner. OR. 1291.

QUICK LOANS TO WAGE EARNERS. CITIZENS GUARANTEE CORP. 643 S. OLIVE ST. TUcker 9870.

MONEY WANTED—
Real Estate, Collaterals —75

$15,000—8%—Motor avenue. First Trust Deed, due July 5, 1933. Occupied by owner. Lot 83x130. Full tiled roof; double garage. Sanitas oil painted walls with texture oil painted walls in living and dining rooms; 4 bedrooms; 3 baths and extra lavatory; plank floors in living room; 3x1¼ select oak floors in balance of house; unit furnace heat, electric refrigeration, mahogany trim in living and dining rooms. Value $32,500. Phone OXford 1194.

10% NET ON YOUR INVESTMENT. This is not a fly-by-night proposition. Ample collateral is placed in trust to secure your investment, in addition to an established corporation guarantee and other endorsements. 10% interest is made possible by eliminating commissions, certificate, engraving, etc. Address N. box 130, Times Office.

$8850 1ST TRUST DEED, 8%. Handsome new 15-room 4-bath duplex, unit heat, electric refrigeration, all modern, corner lot 55x125, Beverly Hills section. Value $30,000. KLINE MORTGAGE CO. 123 S. LA BREA. Whitney 1174.

WANTED $15,000 ON $75,000 FURNITURE. WILLING TO GIVE CHATTEL AND PAY BACK IN 12 EQUAL MONTHLY PAYMENTS. LIBERAL BONUS. COURTESY TO BROKERS. ADDRESS P. BOX 338, TIMES BRANCH.

MONEY WANTED

$8000 on big 9-room home. Lot 60x140. Pay 7%. 3% bonus. MR. WOOD. OR. 1291.

HAVE 8 apartment building, cost $22,000; lot $8000; furniture $7000. 3 lots northwest side, clear; worth $10,000. Want $22,000 on 1st and 2nd trust deed. Liberal discount. Address P. box 138, Times Office.

$17,000, 3 YEARS, 8%, 4% bonus, 14-room duplex, just being completed. 10 square feet, every modern convenience. Excellent moral risk.
BROWN & JOHNSON,
201 S. La Brea. OR. 9702.

WANT $2000, 10%, on 20-room flat, 1½ blocks from Wilshire and La Brea, 1st $12,500, 7%, 3 years. Pacific Mortgage Guaranty just made. Phone OR. 9019.

$15,000, 3 YEARS, 7%
10-room residence, 4 tile baths, lot 60x175, B zone near Sunset and La Brea. Value $40,000.
MURDOCK, OX. 1817.

$4000, 8%, and bonus secured by new 7-room stucco and double garage, paved street, bonds paid, 50 ft. lot. Owner's home. 7140 S. Western. YO. 9136.

WILL sell $25,000 worth of contracts on San Fernando real estate at liberal discount. Purchasers all paying. MU. 8331.

$15,000 FIRST, 8%, 3% bonus, 5-unit apartment, good close in location. Value $35,000. Income $4300. Principals only. Owner. FA. 4771.

$27,500 1ST trust deed, 3-years, Hollywood, 10-apartment, income $6000; pay 7% and bonus for quick action. McNAIR BAKEWELL, HO. 8771.

$10,000 1ST TRUST DEED ON BEVERLY HILLS 4-FAMILY FLAT FROM PRIVATE PARTY ONLY. OX. 6400.

$10,000 1ST trust deed from private party, no brokers, 7% interest, on 11-room beautiful new Spanish stucco, View Park. 3714 Homeland Dr.

TO purchase good contracts and trust deeds from $10,000 to $200,000. Liberal discount. Address P. box 253, Times Office.

WE have several 1st liens, amounts $2000 to $7500, 7% and 8%, on improved residential. ROSE, 1146 W. Santa Barbara ave. UN. 2553.

WANTED—From private party $3000 on vacant double boulevard corner, value $12,000, 10% interest. No commission. AL. 9584.

$5000, 8%, new 6-room 2-story residence in Glendale. Excellent district. TR. 5884.

$3000, 8% and bonus, security, 7-room stucco on high ground, large lot, A-1 property. 1737 W. Florence. YO. 9127.

WANT $3250 at 7% on my home. If you prefer sound security to high interest call Erickson, TR. 6381.

WANTED, $5000, 8%, 150 feet frontage on major boulevard. Value $22,000. 3736 S. Broadway. AX. 1960.

$50,000 wanted. New 18-apartment building. Income $9000 per annum. Near Westlake Park. Posner. OR. 1241.

HAVE good well-secured loans to sell, $3000 to $7000. 810 NATIONAL CITY BANK BLDG. TR. 8824.

$250, 6 mo., 12%, 3 bonus, A-1 security. Address P. box 152, Times Office.

NEED $3000 at 7% on 30 acres, 5 miles from city limits. Will pay commission. OR. 7401.

$7500 ON fine 7-room bungalow, Wilshire district, A-1 moral risk. OR. 7800.

$30,000, 3 YEARS, 8%
Wilshire frontage, unrestricted, worth $120,000. Murdock, OX. 1817.

$20,000 WANTED first loan on 321 acres improved land under lease, Imperial Valley. GRanite 3067.

$15,000 AT 7% on business property, value $50,000. Leased until 1935. No agents. ELliott 1204.

$3250—8% first. 8 modern stucco homes. West Pico district. 3930 W. Pico Blvd. WY. 2701.

$5500, 3 YEARS, 7%
48-ft. business lot on La Cienega. Value $10,000. Murdock, OX. 1817.

WILL SACRIFICE INCOME
CLOSE IN. $3500 HANDLES.
OWNER, OL. 8308.

$10,000, 7%—$5000, 7%
Wanted on owners' homes. Principals call OXford 3842.

$3200 AND $3250, 8%, 1st trust deeds. Bonus. 2407 W. 54th St. VE. 8891.

$1500—12%—Subject $7000, 3 years, 7%. Appraised $15,000. VE. 2357.

$5000 FIRST trust deed, 8% bonus. 2½ acres, Beverly Hills. OR. 7100.

WANTED—$10,000, fine security, C Zone. No bonus. Owner. HE. 4348.

$800 TORRANCE business lot, value $2000. 1125 Central Bldg. TR. 0808.

$5000, NEW 7-ROOM HOME. COLE. 6106 S. VERMONT. TH. 7025.

$7500 FIRST, 7%, 3 years, close in income. Bennett. TR. 8047.

BUILDER wants $2300 on new 6-room stucco. Will pay 8%. RE. 5081.

WANTED—$8000 second on Wilshire apartment house. FI. 3318.

WANT $2250, first, owner's home. Value $4750. Jeers. WA. 7519.

$5000, 2nd on Wilshire apartment-house. Hansen. FI. 3318.

$3000 WANTED from private party, 8% INTEREST on owner's 5-room bungalow and garage, lot 40x130. Gifford, 5464 5th Ave. VErmont 8362.

$4000 FROM private party on 8-room house. EX. 8974.

MORTGAGES, TRUST DEEDS
Stocks, Bonds, Etc. —77

WANT CASH

Will make reasonable discount on $80,000 7% trust deed, payable monthly, $800 and interest to maturity. Secured by business property recently sold (not traded) for $235,000. Subject to 7% bank mortgage of $85,000. This trust deed and note executed by fifty million dollar local corporation. This note if unsecured would still be 100% good. Phone REX N. MOSS, OL. 6457.

FIRST TRUST DEEDS
$2500, 8%, 133 W. 85th st.
$3000, 7½%, $40 month. Property at 137 W. 85th st.
$7500, 8%, vacant lot, 217 S. Hope st.
$1000, 8%, 1400 W. 107th st.
$3500, 7%, 2950 4th ave.
Owner must sell. Look at property. Do not disturb occupants. DU. 8549.

$4000

First trust deed, 8% interest, payable quarterly, on 3-unit bungalow court, hardwood floors, tile bath, 3-unit garage, solid cement driveway, etc. Discount $250. (Construction Loan.)

FA. 3061

FOR SALE, First trust deed for $11,000, 4 years from Feb. 24, 8% quarterly, secured by new very modern 18-room 4-family building. Located 2190 W. 27th. Splendid property. Owners and makers good moral risk. Discounted to yield better than 9%. Phone WH. 4577.

REAL investment paid on 3½ years. Will discount $350 trust deed, balance $1540, pays $40 monthly, 7% interest. 7-room stucco bungalow, near Wilshire and Fairfax. Owner occupies; paid $3000. See Gifford, 5464 5th ave. VErmont 8362.

SECOND LIENS

Ready Cash and No Brokerage on Trust Deeds.
CALIFORNIA RESERVE CO.
"The Trust Deed Clearing House"
408 S. Spring st. Phone FA. 2191.

WANT AT ONCE

$2500 1st trust deed, 8%. Will discount $100; on 5-acre grove in San Fernando Valley, worth $10,000. Owner, OL. 1748.

WANTED, 2nd trust deeds to $100,000 in exchange for business property. Mr. Cartwright, WA. 3131.

Huntsman-Casady Co.
437 S. WESTERN AVE.

WANTED

FIRST AND SECOND LIEN TRUST DEEDS. WESTWOOD MORTGAGE & INVESTMENT CO., 417 S. HILL ST. MUtual 4221.

50% Discount for Cash

$860 Cash buys my $1738, 8% trust deed secured by owner's 7-room stucco, paved street. House sold 14 months. 1737 W. Florence. YOrk 9127.

$950 BUYS trust deed, paid on 3 years. Balance $1193, paying $30 monthly, 8% interest. Seven-room bungalow sold for $7000. See Gifford, 5464 5th Ave. VErmont 8362.

$2339, 8% trust deed, sell for $1950 cash. Security modern 2 bedroom, 2-bath home in good location, ½ block to bus, electric refrigeration, etc. 1737 W. Florence. YO. 9127.

$1140 TRUST Deed, 8% interest, all due December, 1930. On seven-room stucco occupied by owners. WILL DISCOUNT $300. A-1 moral. Gifford, 5464 5th Ave. VErmont 8362.

$2300 CASH buys my $4000 8% first trust deed secured by new 7-room stucco and double garage. Lot 50x160. High ground. 7140 S. Western. YOrk 9136.

$2800 trust deed, 8%, pay $40 month. Will sell for $1700. Security 7-room 2-bath. Owner has $1000 equity, A-1 ... 412 S. Mariposa ...

FOR SALE—10 shares of beneficial interest in Seaboard Central Company for $400 cash. Sacrifice. C. ...

FIRST TRUST DEED on good 6-room house. Will give GOOD DISCOUNT as I NEED CASH. Address P. box 222, Times Office.

THINK of 12% interest, $150 discount on guaranteed $1500 2nd trust deed. Pays $30 month. Due 2 years. 7934 S. VERMONT.

WANTED: $50,000 worth of gilt-edge bonds at a discount. Cash deal. Mr. Pitzer, WE. 2282. 1100 S. Hope.

HAVE A-1 first trust deed, loans $1500 to $40,000. Hal Halley. AN. 6566, residence AN. 8551.

WE buy Mortgages and Trust Deeds with our own money. 401 BROADWAY ARCADE BUILDING.

$1250 1ST trust deed for $1100. Security $2800, 3 years, 8% interest. 7934 S. VERMONT.

WE buy seasoned 2nd trust deeds on good property. 323 N. CAMDEN DR., Beverly Hills. CR. 3181.

TRUST deed, $1450, 8%, new 7-room stucco, 20% discount. Owner. LA. 2910.

7% PRIVATE money, 2nd trust deeds bought. VE. 9666. Kreminger, AX. 7321.

WANTED—Small trust deeds, own funds. Quick action. VErmont 7321.

WE BUY 1st trust deeds, mortgages. Godol, 6263 Hollywood Blvd. HE. 1138.

WE BUY SEASONED SECOND TRUST DEEDS. ... OR. 6188.

FOR SALE, good 7 and 8% 1st trust deeds. New properties only. OR. 4188.

2ND TRUST DEEDS BOUGHT BY PRIVATE PARTY. Room 704. 620 ...

WANTED—Trust Deeds. ... Bryant, 220 S. Spring. TR. 4404.

1ST TRUST deed $2700, 3 years, 8%. New 5-room stucco. Owner. LA. 8214.

$20,000 1ST trust deed at 6%. Fine security. Owner. WA. 5147.

$7000 1ST, 7%, 3 years, close in income. Bennett. TR. 8047.

MINES AND MINING—
Miscellaneous —80

AIR compressor, gasoline driven, complete, mounted, 165 cu. ft. Nordberg mine mucker. 3-ton Jeffries locomotive, 50 h.p. gasoline or motor-driven single-drum mine hoist, 50 h.p., 4-cylinder Climax power plant engine, 80 h.p. ditto, 10-stamp mill, 1050-pound stamps. Challenge ore feeder, Oliver filters, several sizes. Dorr classifiers and ball mills.
Mine & Mill Machinery Co.
424 E. 3RD ST. MU. 3802.

WE have large deposit of HIGH GRADE Beryllium ore. Wish to interest capital. For information address Mrs. C. M. Wilson, Grants Pass, Oregon, Route 1.

QUICKSILVER: we have the ore, adjoins California's largest producer. Bargain for quick sale. H. B. Carhart, 880 Rosalind Rd., Pasadena.

WILL trade Model A Ford ton and a half truck, perfect shape, for interest in promising mine. Address K. box 9949, Times Office, Long Beach.

FOR substantial interest I want $400 grubstake. Will bring back 3 times above amount in values. Address P. box 89, Times Office.

ORNAMENTAL garden and geodetic rocks, school specimens and semiprecious stones. Joeldias, 2410 W. Slauson ave.

APARTMENT, HOTEL—
and Income Leases
Hotels—Rooming Houses —81

IF YOU WANT TO BUY TODAY LOOK AT THESE BARGAINS!
130 rooms, 60 apartments, modern. Rent $5 per room, price $5000.
58 rooms, rent $300 monthly. Price $3000.
37 rooms, rent $100 monthly. Price $800.
TERMS OR TRADE.
See MR. PUCKETT with A. L. HAMILL CO. 917 W. 6th. MU. 4234.

A SNAP, 16 bedrooms, living room, large dining and kitchen, ready to open. Price $4000, including furniture and 5-year lease, $150 month. On 8th st. at Hoover. Full information only at 705 S. Rampart Blvd.

HOLLYWOOD SPECIAL
44-room apartment house. Good location. Newly furnished. $3750 handles. $10.00 rent.
CASON-HARDEBECK & CO.
MU. 0600. 512 Rowan Bldg. 5th-Spring

16-ROOM, apartments and housekeeping, rent $90. Near car, always full. Good home and income. Terms to suit. PARTNER ... Write MR. RYLIN, 1340 S. Hoover.

FURNITURE and lease, beautiful San Diego apartment, finest in city; net profits $11,000 per annum. $19,000 cash; small balance. ... 2001.

36 ROOMS, WESTLAKE, $1500.

47 ROOMS, HOLLYWOOD, $2500. TO buy, sell, trade. 618 W. 6th. MA. 3878.

9 ROOMS, lovely furniture, rent $45. Fine income, full of steady people. Full price $350. 2712 S. VERMONT.

30 ROOMS, Westlake. Nicely furnished. All full. Owner lost wife. Sacrifice. 1812 W. Pico. EX. 1215.

$1500 BUYS 40-room modern apartment, overstuffed, rent $275, 5-year lease. Trades. Grissell. 1130 W. 7th.

10 rooms, 4 garages, furniture new. 3 years' lease. Should net $125. Owner sick. 1036 S. UNION AVE.

30 ROOMS newly furnished, rent $165, straight lease. Income $485 per month. 619½ W. 6th St.

15 ROOMS, fine furniture, 2 baths, walking distance, rent $75. Take car as part. N car. 822 Golden ave.

30-ROOM apartment, furnished the best, full. Price $1700 cash. One look and you buy. MILLER. TR. 5817.

14 ROOMS, hotel. Rent $75. Close in. $850. See this. Sun Brokerage, 814 San Fernando Bldg.

2000-APARTMENT and hotel leases and furniture for sale and exchange. Crankshaw, 618 S. Figueroa. TU. 2733.

44-ROOM MODERN apartment, direct from owner. Rent $3. Price $3500. GODDARD, 821 WEST 9TH ST.

FORTY-room hotel, owner going east. Bargain. Call 89 E. Green, Pasadena.

10-ROOM rooming house, rent $45, $400 full price. 3412 S. Catalina.

9 ROOMS, well furnished, full price $350. Call now. AT. 5022.

APARTMENT, HOTEL—
and Income Leases
Apartments—Bungalow Courts—81

11 APARTMENTS, 6 double, 5 single. Block to ocean front, Ocean Park. Rent $110 month, $1200. MA. 3777.

FOR BARGAINS, any size, any price, terms or trade, see J. P. Withrow, 318 W. 9th, Room 312. TU. 7333.

24 APARTMENTS—$1750
Overstuffed furniture. Westlake. F. W. Shults. 331 W. 3rd. VA. 5313.

Exchanges, Wanted, etc. —83

WANTED, apartment-house, 40 to 60 rooms, for 5-room new house and cash. Address P. box 241, Times Office.

EASTERN couple wants rooming house, $300 down, balance monthly. VA. 9964.

BUSINESS INVESTMENTS—
All Kinds —84

Billion Dollar Idea

I can show you a new idea in a classified business that will net you $50,000 per year and up, without a gamble, if you can show me $15,000. Address P. box 271, Times Office.

PULLMAN buffet, this invention will rate with radio and Frigidaire as a money maker; this buffet contains a folding bed, table and 4 chairs; as I haven't the means to manufacture and sell I will consider any reasonable proposition. Call OX. 4336 for appointment, Mr. Dicker.

100 PER CENT. IN 12 MONTHS
I have $6500. Need $6500 more for real estate investment. Expect repay with 100% profit within 12 months. Best references. No agents. 439 Citizens National Bank Building. VAndike 4735.

A FEW hundred dollars will earn from 10% to 20% in 30 days. This is not a scheme but a substantial, going business and money is secured. Address N. box 71, Times Office.

OPPORTUNITY high-grade man with $10,000, secure interest manufacturing jobbing essential to oil business, principals only. Address N. box 359, Times Branch.

STEAL IT FOR $30

A town lot and a 40-acre oil lease in red hot boom oil town. Address N. box 286, Times Office.

I own a corner on Vermont, you pay for installing a golf course, and will divide profits after course is paid for. MR. ELMO, TR. 8861.

WANT party with $50,000 to invest in business where you will net $50,000 within 1 year. Assets 10 to 1. Address P. box 522, Times Branch.

BUSINESS OPPORTUNITIES
Of Many Kinds
Miscellaneous —85

MANUFACTURER OPENING CHAIN STORES WITH EXCEPTIONAL PROFIT POSSIBILITIES REQUIRES CAPABLE STORE MANAGERS AND PART OWNERS. EXPERIENCE NOT NECESSARY, BUT MUST HAVE HIGHEST CHARACTER CREDENTIALS. INVESTMENT DEPENDING ON SIZE OF STORE, $1500 TO $6000, FULLY PROTECTED. IF YOU HAVE ABILITY AND CAN MEET ABOVE REQUIREMENTS, WRITE FULL DETAILS, EXPERIENCE, ETC. ADDRESS M. BOX 160, TIMES OFFICE.

FOR SALE: Excellent tire business established 2½ years in one of the best locations in Los Angeles. Elegantly equipped with steel tire racks throughout. Baker Ball Bearing Air Compressors, latest type Walker Heavy-Lift Curb Jacks and other finest equipment complete. Will sell with present stock at fifty off or without stock. Address P. box 182, Times Office.

TO SECURE CAPITAL

We invite consultations. Companies organized, projects promoted, stock issues, financial campaigns conducted, community, industrial, philanthropic, business ventures.
NATIONAL CORPORATION SERVICE, INCORPORATED
Security Title Insurance Bldg.
530 W. 6th st. ...

WANTED: Man to take over management for all or part Southern California counties of high class patented article sold to all merchants. New on Coast. Big success back East. No direct competition. Must carry sufficient stock to meet demands. Splendid opportunity for right party. Mr. March, 323, 124 West Fourth Street.

WANT 30 Gentiles with $3000 each who are capable of managing new boulevard concession idea for the purpose of teaching aviation. Millions will take this course. We estimate each location good for $1250 up per month net profit to managers. Write Business, 4672 Alger ... appointment.

NEED CAPITAL

Let us solve your financial problems. Complete incorporation service. ... 719 Pershing Square Bldg., Los Angeles. New York Office, Suite 710. 120 Broadway.

FOR sale or will trade for good closed car, garage building suitable for blacksmith, paint or carpenter shop. Dandy location on paved street. R. C. Benson (owner), Owensmouth, Calif.

WE have for rent several downtown shops, suitable for cafe, barber, market or distributor, busy locations, reasonable rent.
W. M. GARLAND & CO.
117 W. 9th st. FA. 4041.

CALIFORNIA corporation, established 1927, needs additional capital to finance orders now available, business earnings not affected by general conditions. Principals only. Address N. box 126, Times Office.

RELIABLE ACTIVE MAN with $1000 to join me in light manufacturing business; this will interest the most conservative investor. A big thing for some one. See Owner, 505 Subway Terminal Bldg.

$1500 puts into operation the best granite quarry available in Southern California. Huge ledge. Orders waiting, quick action. Near highway. V. E. Cameron, Escondido, box 361.

NEW invention, great utility, unlimited application, patent pending. Moderate capital, promotion, opportunity. Act quick. Model shown 1837 S. Sherbourne Dr. CR. 3729.

OUTSTANDING corporation offers remarkable opportunity for man mechanically inclined; investment fully secured. Address O. box 410, Times Branch.

GASOLINE tank truck and trailer, late model, $2500 cash. Will take good auto as part payment. Good steady job goes with this outfit if wanted. 341 SANTA FE AVE.

ASSOCIATE wanted by experienced architect. Aggressive realtor or builder, one who is in touch with building projects. Heavy financing. Address P. box 426, Times Branch.

IF YOU HAVE

$15,000 cash. I have best business in United States. 4883 Hollywood Blvd.

WANT party with $3000, money well secured, salary $300 per month, references. Address P. box 300, Times Branch.

SELL my business, established for years. 1929 sales about ½ million dollars. Address P. box 78, Times Office.

22 PEANUT machines, 4 basket ball machines and 2 A.B.T. Target Machines for sale cheap. Address R. box 138, Times Office.

SELL ½ interest or all, good hamburger lunch. Good location, small amount, worth investigating. 727 S. Vermont.

ACTIVE or silent partner with $3000 in old established, going business. Profits are large. Address N. box 143, Times Office.

NEED $10,000 to $20,000 immediately, growing private school, enrollment greater than capacity; will give partnership. Box 168, Altadena.

HAVE new meritorious railway device. Will give liberal interest to one who can assist in financing. Genuine only. Address P. box 248, Times Office.

$9 BUYS deed part oil 10 acres, second pool opening, 180 wells drilling. Joe Milam, Dept. 3-A, Oklahoma City, Oklahoma.

OWN your own business, our successful plans show you how. Write Business Builders of America, 830 5th, San Diego, Cal.

FOR SALE small auto camp, store, cold drink stand. Cabins. Near lake at Elsinore. See owner at 1331 West Florence ave. TH. 7995.

$3000 to develop 2 rich mining prospects near by, will give ½ interest. Mr. Tardy, Wayne Hotel.

LOCATION for buy small lunch room, soft drinks and cigars from owner. Address P. box 44, Times Branch.

WANT Christian man interested in chicken business. Small investment. Address O. box 393, Times Branch.

NATURAL wood furniture and art store. Wall paper, paints, all for $1000. Bargain. 2036 W. 15th st.

$1500 duplex, $5000 loan, to trade for business or store. Address P. box 280, Times Office.

In Alphabetical Order —85-A

AMUSEMENT business in Porterville; large swimming pool and dance hall, also open air pavilion and 2½ acres land. Must sell at once. Will sacrifice. L. Bendsen, Green Mill, Porterville, Calif.

ASSOCIATE, Hollywood brokerage business. Established 6 years. Experience unnecessary if able to drive car. $75 week, share profits. Small investment. 5000 Hollywood Blvd.

AUTO CAMP
AUCTION

TODAY, JUNE 24, 11 A.M.
8019-21 S. ALAMEDA STREET.
Near Firestone factory on busy boulevard. 11 frame units, equipment, store building, 3-room frame house. Lot 100x275 ft. Over ½ acre facing two streets. Land, buildings. Everything to be sold complete to the highest bidder for cash over a small mortgage of $2000.
DEAN E. MEDILION, AUCTIONEER
"Real Estate Specialist"
450 S. Spring st. Room 1204. TR. 6849.

AUTO repair shop (in super station.) Sacrifice $450. DR. ...

BUSINESS OPPORTUNITIES
Of Many Kinds
In Alphabetical Order —85-A

AUTO camp, Golden State Highway, 12 cottages, real home, station. Terms. F. M. Stahl, Camp Broker, Box 5841, Times, Long Beach.

AUTO camp, unusually fine, five acres, 1300 feet highway frontage. G. Butts, West, Paso Robles, Calif.

AUTO battery shop. Will net $300 month. Fine location. Sacrifice, less than invoice. 5000 Hollywood Blvd.

AVIATION trainer, new ride, big money maker. Concession and miniature golf men, act quick. Good territory available. See demonstration, end of Ocean Park Pier.

BAKERY—One best retail shops Pasadena. Brick oven. $1300 handles. Schulz & Co. 214 W. Pico. WE. 9733.

BAKERY for sale or lady partner wanted. 3935 S. VERMONT.

BARBER SHOP for sale, all modern equipment; located 703 E. 6th st., Los Angeles, price reasonable. See J. M. Yahiro, 355 E. First st., Los Angeles. Phone VA. 3715.

BARBER shop, 6 chairs, good buy. 1912 Trolleyway, Venice. Phone 61719.

BARBER-beauty fixtures, just closed shop. 1042 S. Grand. WE. 1211.

BEAUTY student school in the fastest growing city in So. Cal. Fully equipped, money maker for hard fast worker. Address F. box 47, Times Office.

BEAUTY shop, established 5 years, vacant, sickness. $15. 2 months free. 136 E. Valley Blvd. Alhambra 1919-J.

BEAUTY SHOP. Good location. Real bargain. VE. 2500.

CABINET shop for sale or lease. 1727½ VENICE BLVD.

CAFE—A-1 fixtures. Latest equipment. Electric refrigeration throughout. Low rent. Long lease. Clearing around $10,000 year. 4 mins. I can prove it. Trial until satisfied. Terms. HOLLINGSWORTH, 1002 S. Hill.

CAFE—Next to big downtown market. Owner says can prove $600 month net profit. Low rent. Fully equipped. $1250 down. 518 W. 9TH.

CAFE, SELL OR TRADE, a gift for someone. See this before buying any size places. You can't lose. Address PP. box 269, Times Office.

CAFE: HAVE TWO, sell either one. Can't handle both, no reasonable offer refused. Liberal terms. OWNER, 2317 W. 41TH ST.

CAFE, worth $800. Seats 21. Completely equipped. No reasonable offer refused. Owner, 1390 Sunset. MU. 0083.

CAFE and fountain, sale, lease or trade. Take car part payment. El Rey Cafe, San Dimas.

CAFE, 24 seats, fully equipped. Owner wishes to retire after 3 years. Address N. box 276, Times Office.

CAFE, seats 76; modern. Good business. Sacrifice. 4731 W. Washington.

CAFE—Clears $300 month. Real buy. Mayer, 411 S. Main, Room 311.

CAMP ground, cabins, store, utilities, resort town. Address F. box 43, Times Office.

CANDY shop for rent fully equipped in splendid location. Frank B. Parent, 130 N. Market St., Inglewood. Phone Inglewood 4.

CIGARS, drinks, candy, established business, living quarters, rent $15. Sacrifice. Owner. 121 S. Fremont.

CIGAR stand, tobacco, magazines, candies, soft drinks, laundry agency, by owner. 532 W. 7TH ST.

CIGAR stand, Anaheim. Clears $150. $685. A-1 location. DRexel 7891.

CLEANING shop, doing $250-$300 per week; old established business. Make offer. 420 N. Western Ave.

CLEANING and dyeing business, best location in town, good prices; drop-in trade. 1817 S. GRAND.

CLEANING and pressing. Established 7 years. Best prices. $110 week net. Trial. 712 N. WESTERN.

CLEANING shop for sale, doing good business. Rent $25, sacrifice. 2020 W. 1st St. MA. 4956.

CLEANING, pressing, laundry, busy downtown location, large established, ... 5272. ...

CLEANING SHOP IN GOOD location, good A-1 business. Well established. Bargain. 3219 W. PICO.

CLEANING, pressing. Money maker. A-1 location. Sacrifice. Terms. DR. 7891.

Coffee Shop For Sale

One of the best paying coffee shops in Southern California. Good reason for selling.
ANDREWS COFFEE SHOP
340 S. Western Ave. DR. 8441.

COFFEE shop. A-1 equipment. Moneymaker. Easy terms. DR. 7891.

CONFECTIONERY, 3 living rooms, modern, with garage. Clears $ ... 4 ... 1612 Glendale Blvd.

CONFECTIONERY, magazines, school supplies, fountain, lunch. Price $ ... good sale. 4150 Santa Barbara ...

CONFECTIONERY, fountain and lunch, equipped; doing good business. $250 ... Cheap rent. 1406 W. Santa Barbara.

CONFECTIONERY AND FOUNTAIN. Ideal location. Money-maker. Good place for man and wife. 1602 S. Hill.

CONFECTIONERY and lunch. Busy corner. 12 pump fountain. Bargain. $850 terms. MUtual 1771.

CONFECTIONERY; money maker. A-1 location, sacrifice. Terms. DR. 7891.

CONFECTIONERY in apartment building near Santa Monica ... Exceptional ...

DELICATESSEN. Must sell. Good business, good lease. Terms to responsible party. 1728 N. Vermont Ave.

DENTAL office for rent, sale or trade. 404 S. HILL. MA. 2833.

DESERT RESORT. Man or woman to manage 1st class desert resort near Los Angeles, catering to a high class clientele. Good salary, pleasant surroundings. Investment of $10,000 necessary, fully secured. Address Bellmore Realty Co., 815 Pacific Mutual Bldg., Los Angeles. By LETTER ONLY, state experience and references.

DISTRIBUTOR for Southern California of a L.A. manufactured product established with jobbers and dealers. No competition. A clean, legitimate line and deal. Unlimited possibilities. Earnings $10,000 or better. $2500 required for stock. Investigate. Address P. box 436, Times Branch.

DISTRIBUTOR Southern California for fertilizer and land plaster. A-1 proposition. Must be in position to finance self. Nevada Holding Co., 1102 Spring Arcade Bldg. TR. 1891.

DRUG store. Want druggist to manage large store with good salary. Must have $3000 to invest. Present owner not a druggist. Address P. box 7710, Times, Glendale.

DRUG store. One of finest West Hollywood. Doing around $60,000 year gross. Good lease. Invoice and fixtures $28,000. Priced for quick sale. Terms. 9613 SUNSET BLVD.

DRUG store. Large well located store earning $7500 net yearly. Price $8500. Will take part trade. Get particulars and make your proposition. P. box 7715, Times, Glendale.

DRUG store location on boulevard. Long lease. Call Bowman, TU. 1728.

DRY GOODS STORE LOCATION.
In Sherman, established 1907, all fixtures in and included in reasonable rent. AL HOROWITZ, 8983 Santa Monica Blvd. OX. 9804.

DRY goods and furnishings. Excellent location. Owner has other interests. Part cash, balance clear property. 3101 S. Vermont. TH. 3739.

DRY cleaning store, latest Hoffman machine, $575, or make offer. Receipts $100 up. VE. 7621.

DRY goods and notion store with living quarters. Cheap. CP. 6343.

FINANCE business, A-1 opportunity for party with $20,000 available for investment as required. Address P. box 272, Times Office.

FOUNTAIN, sandwiches, next door to theater, rent $30, clear $45 week. $1250 full price. 1675 Venice Blvd.

FRUIT, VEGETABLE. Wonderful opportunity for Japanese taking over paying fruit, vegetable department drive-in market. Best location Los Angeles. Doing nice cash-credit business. Attractive terms those that qualify. Address P. box 147, Times Office.

FRUIT and vegetable stand. Money maker, good location, cheap rent; sacrifice. 3619 S. VERMONT.

FRUIT, VEGETABLE stand in market. Doing $35 day. Low rent. Good lease. A little mint. 1002 S. Hill.

FURNITURE store for sale, established 6 years, handling new and used goods. Elegant location and doing nice business. Price $1500 cash; no trade. Address P. box 385, Times Office.

GARAGE. Storage, Hollywood, 5-year lease. Rent $275. Storage income $700 month. Nets $500 month. Terms. RICH, 1322 S. Hill, corner 14th St.

GARAGE FOR LEASE
80 cars, 5-year lease, rent $200. WALLACE, 416 W. 8th. Room 1006.

GARAGE in Hollywood, storage and repairing, bargain. HO. 8420.

GAS station, 800 gallon daily average past 90 days, 4 visible pumps. Actually clears $350 month. Price includes buildings. $1800 full price. 1357 W. WESTERN AVE.

GAS super station, major boulevard, doing business. Owner lives east, here to sell. Sacrifice. Low terms. Address P. box 210, Times Office.

GAS super, wash and grease rack, 5-car garage. Long lease. Double bungalow. All complete $800. An opportunity. 1812 W. PICO ST.

GAS STATION RENT $25
$700 down buys buildings, 2 visible pumps, etc. 5-year lease. Net $200. WALLACE, 416 W. 8th. Room 1006.

GAS super station, 6-year lease. Net $75 month. 4 pumps. $1200 handles. RICH, 1322 S. Hill, corner 14th St.

GAS station (new.) 3-year lease, with hydraulic hoist, 10020 Hawthorne Blvd., Lennox, California.

GAS station, industrial section, 10,000 gallons; immense possibilities. $1500 will handle. UN. 5059.

GAS station, money maker, A-1 location. Sacrifice. Terms. DRexel 7891.

GAS STATION, repair shop. Living quarters. Price $575. 1063 S. Hill.

GAS stations. Many profit paying stations. 1853 W. NINTH STREET.

GAS station, tire and battery shop. $150. 3051 S. HOOVER.

GENERAL store, $5000, doing $40,000. Rent $60. Clears $450. Irving Turner, 635 S. Los Angeles st.

BUSINESS OPPORTUNITIES
Of Many Kinds
In Alphabetical Order —85-A

GOLF

HAVE 2 100x150 BUSINESS CORNERS, LONG BEACH, RIPE FOR GOLF—WILL SELL EITHER ON TERMS, LESS THAN RENT. BUYER WILL MAKE $50,000 PROFIT ON GROUND ALONE WITHIN 5 YEARS. CROWE, 130 LINDEN LONG BEACH.

Golf Course, Miniature
Have Two Fine Locations
GOOD LEASE
Principals Only, Call
MRS. BARLOW, OX. 2401

GOLF

WANTED, MANAGER FOR NEW GOLF COURSE, WHO WILL INVEST $1000. SALARY $50 A WEEK. FOR PARTICULARS CALL GL. 4423. OPEN SUNDAY.

Golf Course for Sale

Miniature golf course in Santa Monica. Will be sold to highest bidder within 10 days. For information call OX. 4249.

GOLF. Want silent partner with $1000 making miniature golf equipment. Urgent need for product, buyers waiting. Large profits. Box 95, Times Office, Pasadena.

Golf Exchange

Construction finance up to 50%. 1347 S. Vermont. EX. 8525.

GOLF, miniature, established, good location, and patronage; immediate possession. Elliott, 3152. Call early mornings.

GOLF location, Westwood Boulevard corner, 161x135, heart of central business district. Owner, OX. 3967.

GOLF or ? Big corner, Sunset Blvd. West Hollywood, $125. CR. 7632.

GOLF lot, 100x250, will lease. Odell, 4941 Converse. GA. 5518.

GROCERY store and valuable subleases. Established 4 years, lease 6 years to go. Sales $50,000 year. Rent 3%. Will take part trade. P. box 7714, Times, Glendale.

GROCERY STORE. Northeast corner Crenshaw and Venice Blvd. No competition; well built-up district. Good lease. Sell at invoice.

GROCERY, Market, Fountain, 2 boulevards, transfer corner, same owner 7 years. A real buy. 2222 W. WASHINGTON ST.

GROCERY and meats, fine location. Good business. Trade for lot or what? Phone MUtual 1771.

GROCERY. Good neighborhood trade. Old established. Living rooms, bath, low rent. Bargain. 1675 Venice Blvd.

GROCERY, market. Class A, clear. Sacrifice. Trade clear. Box 143, South Gate.

GROCERY (neighborhood.) 3 living rooms and bath. $30 rent. $550 full price. 2222 W. WASHINGTON.

GROCERY STORE, GOOD LOCATION. REASONABLE. 4348 NORMAL.

GROCERY auction, going business, or lots. Wed., 10 a.m. 320 W. PICO.

GROCERY—Clears $300 month. Want offer. Meyer, 411 S. Main. Room 311.

GROCERY, confectionery for sale. Brokers list. 1115 N. Normandie ave.

Hardware Store

Receipts $1000 month. Will sell at wholesale cost. Owner retiring from entire business. 1612 W. PICO.

HOTEL, cafe, service station, repair shop, etc., operating day and night on main Arizona highway. Will lease. MU. 3830.

INSURANCE COMPANY, established. $5000 ½ interest and executive position. President resigning to return East. California State charter. Phone for details. OX. 0778.

LAUNDRY, small, hand, earning $300 month. Fine for couple. 1048 W. WASHINGTON. AT. 0903.

LETTER Shop—Printing; excellent Direct Mail location. Wide publicity. Ideal for couple. 1028 S. Olive.

LUNCH room, established, seats 40. Sacrifice. Living quarters, low rent, wonderful location. Make offer. Burke's Lunch, 1821 W. San Fernando, Burbank.

LUNCH, sandwiches, chili. Very clean, handy. Frigidaire. Doing $30 day now. Prove 40% net profit by 10-day trial. Husband going to hospital. $800. Terms. 1357 N. Western.

LUNCH, $250 CASH, 14 STOOLS. Lease 3 years, rent $16, living room. Best of equipment. 3049 W. PICO.

LUNCH and variety. Stools, booths, 4 rooms and bath. $850, $200 down. "Have a look." 4443 Avalon Blvd.

LUNCH room, money maker, sacrifice, well equipped, terms. DR. 7691.

LUNCH COUNTER. Well located. Little mint. Priced right. 1002 S. Hill.

MARKET location on busy intersection for rent or lease; reasonable rental. Call Hubbard or Degnan. TR. 5651.

MEAT MARKET, located on busiest boulevard. L.A. Good paying cash-credit business. Drive-in market. Terms. Address P, box 148, Times Office.

MILL and cabinet shop for sale, located in a good town, no competition, price $1400 if taken this week. Covina Mill and Cabinet Shop, 159 Geneva Place, Covina.

MILLINERY store, Hollywood, $250 month easy; because business is established rent is cheap; lease is long, ordinarily this business will pay out thrice yearly. 312 W. 10th st.

Miniature Golf Course

Have a wonderful location facing heavy traveled boulevards near a pay roll of 2700 people. Reasonable lease. Address N. box 136, Times Office.

MINIATURE golf location, 150 feet frontage on N. Western at Melrose, free auto park for public, now operating next this property; wonderful busy intersection. See owner, evenings. 116½ W. Doran st., Glendale.

PARTNER wanted, machine shop foreman or sales manager with $5000 to $10,000, take active part in going business manufacturing commercial refrigerating equipment. 1107 S. FREMONT, Alhambra. Phone EL. 3017 for appointment.

PARTNER wanted for controlling interest in factory in Los Angeles, producing a new confection of amazing popularity. An instant hit. Sells to grocery, candy stores, etc. Investment shows attractive profits. Address P. box 107, Times Office.

PARTNER, man or woman, half interest going business, well connected; active, take full charge office or outside; splendid opportunity, ability more essential than greenbacks. Address P. box 480, Times Branch.

PARTNER. THEATER. DRAW $250 monthly. Will incorporate. Business should net $5000 yearly each; theater experience not required. Require $5000 cash. Address P. box 353, Times Branch, for interview.

PARTNER wanted who can invest $5000 to $10,000 in good going furniture business, established over 10 years; wonderful location and store. A real opportunity. Address P. box 251, Times Office.

PARTNER, poultry ranch, big money maker. Daily streams of gold. Surest deal in California. Must drive our Ford. $500 required. Write Box 547, EL MONTE, CAL.

PARTNER to invest $10,000 in my business and manage the office affairs. Past experience shows big earning capacity. Address P. box 235, Times Office.

PARTNER, must have $2000, American preferred, to assist in wholesale produce market. Inquire Certified Produce Co., 1217-1219 E. 9th st., daily 5 to 8 a.m.

PARTNER wanted in the undertaking business, single man. Part time only. Personality and following important asset. Address N. box 63, Times Office.

PARTNER, old-established manufacturing business. Big opportunity for right man. Small investment. References exchanged. 1639 W. 7th St.

PARTNER light manufacturing. Something new in displays for merchants. Good profit. Have best accounts. $1500 half interest. 935 W. 7th St.

PARTNER, silent or active, with cash. Join me equal interest. Proven. Address P. box 283, Times Office.

PARTNER. Tire shop. Experience is unnecessary. Small amount of cash required. Need worker. 1002 S. Hill.

PARTNER, fine transfer and storage business. Willing workers, give trial. $350. 638 N. Western. HO. 9169.

PARTNER, silent, no selling. $300. Apartment 3, 233 W. 28th, 4-7 p.m.

PICTURE frame store. Exceptional opportunity. 6035 Hollywood Blvd.

POOL hall, old established; billiards, snooker, pool. Sacrifice. 1530 W. Pico.

RADIO store established, doing better than $1000 cash monthly. $2000 cash will handle. Save postage if you haven't got the money. Address O. box 244, Times Branch.

RESTAURANT
TO LEASE

5 or 10 years. Completely equipped restaurant and fountain on major boulevard, near Hollywood, opposite largest studio in city. For appointment telephone RO. 3788 after 6:30 p.m.

RESTAURANT, fully equipped, ready for business, everything new. 1386 Sunset Blvd. MA. 5468.

RESTAURANT, chop suey, 3-year lease, rent $35. 2-car garage, big yard. Chickens. 120 W. Lemon, Monrovia.

RESTAURANT (Kosher.) new fixtures. Seats 34. 4416 Central Ave., at Vernon, for rent. WA. 0657.

RESTAURANT, money maker; will give trial. Small investment. See owner at 219 Rose Ave., Venice, Cal.

SANDWICH shop for sale, cheap, going east on account of sickness. Address T. box 6, Times Office.

SERVICE STATION. Well equipped. Doing nice business. Fine location. Low rent. Good lease. 1002 S. Hill.

SHEET metal shop, Ontario. Well equipped. $800, terms. DRexel 7691.

FREMONT READY FOR EXERCISES

High School Graduation Will be Tomorrow

Washington and Polytechnic Programs Thursday

Hundreds of Pupils to Get Their Diplomas

(Illustration on Picture Page)

Among the schools presenting commencement programs tomorrow night is the John C. Fremont High School, where 281 boys and girls will be graduated. Dr. John Albert Eby, Wilshire Presbyterian Church, will speak. William A. Sheldon, secretary of the Board of Education, will confer the diplomas.

The students graduating are:

Thomas M. Adair, Arthur Adams, Bessie C. Adams, Lois Aiken, Winifred L. Alexander, Clifford H. Allen, Adah E. Anderson, Ralph W. Anderson, Carl Angel, Melvin L. Aspey, Louis Audt, Zita L. Baca, Raleigh C. Baker, Winnie E. Balfour, Catherine Barber, Mildred E. Barringer, Berton Beals, Eugene Bechtol, Ralph W. Beck, Dorothea H. Billhimer, Muriel S. Black, August Bode, Lloyd H. Bolles, Sarah Bolson, Vernon F. Braden, Joseph F. Briggs, George H. Brooks, Ruby I. Brown, Stanley Brown, Virginia A. Brown, Thelma B. Browne, Maybelle M. Buffum, Kathryn A. Bunch, Louis H. Bunker, Eleanor M. Cannell, Doris M. Caris, Milo C. Carpenter, Arthur S. Carter, Clyde H. Carter, Kathleen C. Cavanagh, Roy Chessell, Ruth J. Churton, Harold Clardy, Howard L. Clemens, Ralph Collier, Edith M. Conforti, Williford Cook, Carlos W. Covellone, Virginia Cory, Vera B. Culp, Richard L. Curtis, Leah M. Danskin, Aldonna Davis, Stanley B. Davis, Nick A. De Pabirty, Dick De Does, Lawrence Doran, Grace M. Dormer, Leon A. Dougherty, Everett Droubay, Dorothy D. Dryden, Donna Dunn, Marie Edmonds, R. Eugene Ernest, Edith M. Esther, James W. Evans, Alberta S. Faure, Rose Dorothy Feree, Frieda L. Fiege, Bertha O. Fleming, William A. Fodor, Jr., Ernest C. Folsom, Russell H. Forsyth, Milford F. Forwood, James R. Foster, Marvin P. Francis, Clement T. Frashure, Ellen M. Gadsby, Mary C. Gadsby, Raymond Gaskell, Florence Gelhaus, Harold Gillette, George Gittelson, Derol D. Glines, Florence I. Goodman, Abraham Gorenfeld, Ethel M. Gotts, Sylvia K. Graf, Audrey E. Graham, Lawrence J. Graves, Margaret M. Graves, Grace Green, Rosemae Crover, Ethel G. Gunn, Harold R. Haberkorn, Roy Hale, Harvey E. Hamlin, Vera L. Hanley, Bob W. Hannum, Herman Harke, Dorothy N. Harrigan, Jessie Harris, Elizabeth Harrison, Francis E. Hayes, Violet E. Healy, Clement K. Heitz, Mabel I. Heim.

Valerian L. Herdina, Elbia Herth, Vergena E. Hill, Mary R. Hinds, Donald J. Hodge, David E. Hoffman, William L. Hoffman, Audra M. Holman, Mike Holubow, Ida M. Holser, Eleanor Hoop, Albert E. Houston, Waldo F. Hunsicker, Charles A. Hunt, Edwin R. Ivey, George Jankolov, Helen M. Jeffers, Thelma F. Jensen, Angnes L. Johnson, Maurice R. Johnson, Sherman H. Johnson, Paul H. Jones, Marjorie R. Jurey, Minnie Kaplan, Milton A. Kelber, Samuel H. Kenniston, Frances L. Kettle, Emma J. Kettner, John McMichael, Edward Mackmond, Harold Magnuson, Richard R. Magrina, Roy W. Makin, Ruth E. Marshall, Grace E. Mayle, Muriel B. Melton, Natalie Metrovitsch, Olga Metrovitsch, Lois J. Miller, Ruth M. Miller, Owen J. Mills, Edwin R. Monroe, Jr., Richard J. More, Catherine J. Morgan, Nyda F. Morrow, John J. Murphy, Alma Muskat, Ted W. Neal, Jessie E. Neish, Steve J. Nemeta, Merl M. Northey, Francis J. O'Connor, Lawrence B. D. Olmon, George A. Olsen, Barbara H. Ortman, Evelyn G. Ozmen, Ruth L. Panick, Virginia L. Paulin, Edward B. Kiss, Ottilia Kiss, Margaret D. Knapp, Margaret Kresich, Earl H. Kruger, John S. Lagna, Mildred E. Lamm, Norman H. Lancaster, Eugene J. Landow, Elizabeth A. Lang, Virgil J. Lentz, Harold L. Lawrence, James T. Lawrence, Bruce M. Le Claire, Patricia C. Lee, Jack C. Lentz.

Marian F. Leonard, Edgar M. Lewis, Bernice A. Limbeck, Elton W. Lorbeer, Paul A. Luther, Loraine Lynch, Valeria H. Maas, Maxine S. McConnell, Wesley F. McDonald, Nora McGee, La Preal C. McGhie, Nancy McKenna, James L. McKenzie, Janet K. McKim, Vincent F. Pearson, Rosalind D. Pedersen, Ernest R. Pendleton, Myrtle M. Pepper, Arthur Petersen, Harry Phillips, Raymond A. Probst, Darrell Ratzlaff, Orlenso C. Reeder, Alice M. Reller, Sarah B. Remy, Jewell G. Rhodes, Hazel M. Rider, Cecil M. Risbridger, Marjorie H. Ritchie, Paul James Ritchie, Richard Rogers, Dorothy L. Rose, William L. Roush, Ruth Rubin, Edward X. Ruh, Roy Runyan, Arthur C. Sargent, Jr., Harry Sax, Ruth L. Schlitz, Max Schulhof, Alice R. Secre, Alexander Hutchison, Don R. Seitsel, Nellie O. Shaw.

Annie Shiloff, Edythe Y. Shippey, Violet V. Shirley, Leora G. Simmons, Sanford Simon, Bernard Sinofsky, Barney L. Slutsky, Alice Smith, Charlotte B. Smith, Harold W. Smith, Nathan Snyder, Samuel A. Soltz, Rowena Staub, Carl O. Stephan, Dolores M. Stessel, George F. Stevens, Howard B. Stockton, Mildred M. Stohler, Margaret H. Storey, Clyde H. Story, Bessie P. Stratton, Karl A. Stricker, Edward M. Sturm, Elmer Swanson, Randolph S. Taylor, Kenneth Thomas, Le Monte O. Thomas, Norman E. Thompson, Harold V. Thorgrimson, Vivian M. Tillmanns, Sinforoso T. Tindog, Ruth V. Tomaseck, Thomas Torgerson, Eugene Toth, George C. Townsend, Edward Tromblay, Kathryn M. Tryon, Lawrence E. Tryon, Evelyn M. Tucker, John Turza, Franklin W. Tyler, Frederick H. Van Syoc, Russell M. Von Neida, Matthew Wallace, Harry C. Ward, Roger O. Ward, Herschel Webb, Charles J. Weiland, Mabel L. Westfall, Delwin V. Wilburn, Desmond Williams, Emma E. Williams, Loren Williams, Roy Wilms, Walter G. C. Winkler, John A. Wood, Neil F. Wolcott, Nona M. Wolcott, Cecilia R. Yingling, Harold J. Zimmer.

POLYTECHNIC HIGH

Polytechnic High School will graduate one of the largest classes in its history Thursday night when 273 students receive their diplomas from Mrs. Letitia J. Lytle, member of the Board of Education. Vierling Kersey, State Superintendent of Public Instruction, will speak.

The graduates are:

Helen Aiello, Augusta Ain, Jean Barlene, Vena Bewick, Elizabeth Biggs, Clara Bishop, Othella Brown, Edith Burke, Helen Burton, Eileen Campbell, Louise Chavis, Nettie Chelson, Ann Chisholm, Florence Chrisman, Elizabeth Conlin, Harriette Cooper, Marcelle Courteau, Thelma Cox, Dorothy Danner, Frieda Davis, Sylvia Davis, Beulah Denton, Harriette Dern, Goldie Donner, Florence Douglas, Dorothy Downie, Lenore Duggan, Grace Dysart, Bernice Ekvall, Naomi Ekvall, Dolores Englisian, Louise Zomurian, Margarita Estrada, Virginia Fenn, Georgia Ferguson, Fanny Fetter, Rose Fisch, Laura Fitzgerald, Virginia Fowlston, Susanna Gerbl, Elizabeth Gibbs, Leona Gift, Marian Golde, Iris Goodridge, Minnie Gray, Edythe Greenberg, Violet Heath, Ethel Hellman, Harriet Henderson, Augustine Holanbek, Thelma Holden, Patricia Horgan, Edith Imel, Violet Jackson, Ora Jacob, Catherine Johnston, Aileen Jones, Rosemary Katkin, Helene Kawasaki, Mirian Keiffer, Helen King, Mary Knickerbocker, Nora Knox, Sylvia Kunin, Winifred Lanzenberg, Emma Lee, Florence Lindsten, Belle Lipson, Lorraine Lockyer, Katherine Longfellow, Betty McLean, Lo Retta Magee, Helen Maky, Matelen Malmberg, Lucille Maltbie, Louise Mardiros, Mary Marshall, Rae Miller, Elizabeth Morley, Loretta Nielsen, Dorothy O'Neil, Virginia Paterson, Margaret Pease, Ruth Plumley, Clara Poolman, Marjorie Price, Anne Ragan, Muriel Rehrig, Beatrice Rickard, Dorothy Rick, Miriam Rankin, Maria Ruiz, Eva Sheinbaum, Theresa Shoenberger, Vivian Shortt, Ada Shultz, Iris Sieveright, Roma Smelser, Frances Smithers, Mary Steinmann, Charlotte Stevens, Geraldine Stratton, Alice Tanhardt, Victoria Terzian, Bettie Thorne, Elizabeth Townsend, Ada Maye Tucker, Mary Turner.

Margaret Walker, Dorothy Warner, Alice Whang, Marie Wichser, Virginia Wilcox, Mabel Wirth, Anna Woods, Eleanor Wright, Kathleen York, Edna Young, Evelyn Young, Jorge Aloman, William Allen, James Allman, Adolph Anderson, Toshiya Arai, Jack Asaro, Albert Ashlian, Carleton Benell, Edward Berger, Lee Blair, William Blanc, Allen Borchert, Bodecki, Charles Botech, Jr., Walter Brannan, William Burns, Lloyd Burton, David Bushnell, John Bussey, Alfred Chaix, Arthur Chong, William Clove, Claude Coste, Isadore Cohen, Alfred Cohn, Harold Colby, William Collinge, Andrew Coneo, Eugene Coquet, Joseph Corse, Nielson Crowe, Max Cutler, Gerald De Lanney, Le Roy Dockstader, Sidney Eisenshtat, Oren Erwin, Richard Esselman, Robert Fischbeck, Harrison Fluck, Lewis French, Chauncey Fry, John Gibbs, Louis Golden, Albert Gordon, Arnold Gordon, Ervin Grave, Benjamin Grobman, Joe Groman, Wilbur Grebe, Herbert Guyse, Maxfield Hainert, Robert Hale, Harry Hayashida, Orian Henderson, A. Rose Henry, William Higgins, Leo Hilliard, J. Hoffman, Noberu Hori, Fritz Hummell, Leslie Iverson, Holly Ivery.

Darby Jones, J. Kenneth Jones, Ralph Kaloue, Harry Kaplan, James Koller, William Kiddor, Robert Klinkner, Harry Kornberg, Wilhelm Kretschmer, Howard Lang, Peter Lang, Max Levin, Oscar Lewis, Nathan Lindenbaum, Marlow Ludwig, John McGraa, William McLaughlin, Albert Marinacol, Robert Martin, Norbert Mathewr, Harry Matosian, Otto Matte, Donald Melvin, Myron Meyer, Frank Milliken, Arthur Mollner, Wallace Moore, Lawrence Morgan, Howard Moses, William Moulton, Maurice Mungula, John Munson, Philip Neiman, Milton Norman, Donald Oliver, Alphonse Palacios, Samuel Pecknick, Cyrus Peterson, Trucy Pratt, Merwin Riddell, William Riesch, Maurice Rimerman, Max Ringold, Mark W. Rivers, Dario Robinson, Frederick Rodrigues, Henry Roopenian, Francis Ross, Harry Roth, Albert Saffell, Robert Sandstrom, N. Sasse, George Seikguchi, Sam Shabo, William Shanahan, Donald Smith, Edgar Smith, Henry Sparks, Fredric Springman, Harlan Stephens, William Stephenson, Robert Stevens, Burton Stevenson, Tyson Sutton, Leonard Swey, Harry Sweeney, Joseph Tanenbaum, Garold Tanner, George Taubert, Ralph Traxel, Carl Von Breton, Eugene Voncerscher, Pascual Wamil, Paul Wasserman, Jerome Weber, Truman C. Welch, Evan R. Wellbaum, Marlin Williams, Kenneth Williamson, Chester Woo, Albert Wurbel, Jr., Thomas Yamate, John Young.

WASHINGTON HIGH

Washington High School will confer diplomas on eighty-five students Thursday evening. Those graduating are:

Marian Anderson, Mary Anderson, Louise Barringer, Lois Bearinger, Electa Blasdell, Alice Boldt, Sarita Cadis, Marguerite Carothers, Elizabeth Charles, Marjorie Clapp, Louise Cramer, Louise Davis, Anna De Brunner, Beatrice Freeman, Jessie Gipson, Evelyn Hanson, Doris Hassell, Helen Hoglund, Olive Holbert, Helen Jordon, Mary Kenney, Isabelle Kolesa, Betty Leonhardt, Anna Margolis, Ethel Nemes, Marjorie Nickum, Muriel Nunn, Lucille Olsen, Leah Perliter, Jack Potter, Vivian Reed, Margaret Richards, Geneva Smith, Marjorie Tindal, Winifred Uyttenhove, Alice Wetmore, Catherine Whitehead, Mary Williamson, Irene Wilson, Alice Wyatt, Andy Allen, George Allen, Rex Allen, Edward Beaumont, Harold Bowman, Ernest Buse, Warren Cline, Rodoric Daler, Lester De Cuir, Fred Elliott, Norman Engleman, Gordon Gary, George Gowan, Rex Grivetti, Elmer Gunderson, Neil Harper, Jack Hill, Frank Jakel, Arthur Johnson, Malcolm Keele, Josiah Kinkle, Tarky Kobata, Herbert Kusebauch, Bud Le Grand, Oran Lieb, Willard Linden, Kenneth Nelson, Warren Nelson, Howard Owens, Harold Pearce, Jack Phillips, Harold Read, Herbert Rice, Allen Seibert, Archie Shafer, Edmund Shilling, Jerome Steger, Walter Steiss, Isami Sumikawa, Edward Taylor, Harry Uchida, Tolerton Vaughn, Urban Weiskircher, Van E. Wirthman, Charles Wrisley.

BUSINESS OPPORTUNITIES
Of Many Kinds
In Alphabetical Order —85-A

TAXES, municipal liens, judgments, title guaranties, escrows and reports on all matters affecting real property. Have established business and plant. L.A. county. Will sell ½ interest $15,000. Address P, box 218, Times Office.

TEA-ROOM, SELL or LEASE, Laguna Beach, fine location, one coast boulevard, facing ocean. Building and furnishings, artistic and charming. Kitchen and serving rooms, fully equipped. Table appointments unusual. Furniture hand made. Enviable reputation for cuisine. Priced reasonably. Owner, P.O. box 876, Laguna Beach.

TEA ROOM, sacrifice lease and equipment, central location, established clientele, low rent, private rooms and apartment. Inquire 1513 7th, Santa Monica. Phone 24663.

TEA room with living room, Hollywood, newly furnished, cheap rent. Sacrifice. Hurry. 715 N. Western.

Tearoom Has Done $90

Day. Seats 36. Rent $35. Lady owner sick. Real sacrifice. 3049 W. Pico.

THEATER for rent, fully equipped. Talkies. 9617 S. MAIN.

TRANSFER, 2 trucks, close in. Rent $30. House, 5 rooms furniture, cleared. $250 month. Price $800 cash. 3086 W. PICO.

VENDING machine route (cigarettes.) All well located. Clear $315 and better month. Cheap. 1639 W. 7TH.

WATER route, city territory, old established company. Can make $100 per week. $1500 cash required. Call DENNISON, OX. 6511.

Business Wanted —87

SOLD IN TEN DAYS

If your business and prices are right. We finance buyer. You get cash. CENTRAL INVESTMENT CO. 3086 WEST PICO. EM. 6514.

YOUNG eastern business man has $20,000 to invest with services, promoters and schemers don't waste time, references exchanged. Address P, box 362, Times Branch.

NEWSPAPER WANTED. Daily in exclusive field, initial payment $25,000. No inflated values. Give 5-year earnings. Address P. box 39, Times Office.

CONFECTIONERY, fountain lunch or rooming house in or near Los Angeles that $600 cash and Hermosa Beach soil lot, value $400, will handle. Address P. box 116, Times Office.

IF YOU WANT TO SELL a business or secure PARTNER, see us. We have been in business since 1914. Phone WE. 8723, or call RELIABLE INVESTMENT CO., 312 W. 10th st.

WANT party with $50,000 to invest in business, where you will net $50,000 within 1 year. Assets 10 to 1. Address P. box 514, Times Branch.

WE SELL BUSINESSES FOR CASH. CHAS. P. HOLLINGSWORTH Licensed, Bonded Broker. WE. 0232. 1002 S. Hill st. Ground floor.

WANT manufacturer's agency or light manufacturing business. Describe fully. No agents. Address P, box 424, Times Branch.

HAVE over $150,000 net value assets. Will pool same with clean promotion project. Oil, mining or realty. Address P. box 425, Times Branch.

CASH paid for your store merchandise or fixtures of any description. Phone TUcker 1420.

WANT lease or buy small sanitarium or hospital. Give all details. Address P. box 274, Times Office.

$7000 EQUITY 10-room stucco duplex for paying business. No brokers. Address P, box 262, Times Office.

WANT small business of any kind from owner up to $1500. Address P. box 364, Times Branch.

WANT confectionery or lunch, trade beautiful stucco bungalow. Address P. box 97, Times Office.

WIDOW, $15,000 to invest, wants safe investment, good rate of interest. Address D. box 540, Times Branch.

HAVE client, want to buy hotel or apartment business. T. Tamagawa, Broker, 326 E. 1st st. TU. 4743.

GAS STATION. Good paying independent station. Will pay $1000. Address P. box 151, Times Office.

WANTED: Patented specialties to manufacture on royalty basis. Address P. box 38, Times Office.

SPOT CASH FOR YOUR STOCK OR STORE. PHONE VA. 9782.

WILL invest to $15,000 in good deal. What have you? 1118 Lincoln Bldg.

BUSINESS loans anywhere to refinance or buy. Goodell, 548 S. Spring.

LEGAL—
Notices —88

AFTER June 23rd, 1930, I will not be responsible for debts contracted by my wife Mrs. Bertha Holst. BENJAMIN HOLST.

I WILL not be responsible for debts contracted by my wife, Ida May Williams. JOE WILLIAMS.

TOO LATE—
To Classify —43

FOR sale, 5-room frame, modern bungalow. Hardwood floors, tile bath and sink. Lot 50x134. $5000. Clear to first paper. Will accept clear or nearly clear lot or equity in 7-room house as down payment. Balance easy. 1847 W. 77th St. TH. 9940.

TUCSON, El Paso. Leaving June 30. Good sedan. Take 3. Pay own expenses. Address P, box 270, Times Office.

LAUNDRY and cleaning, $3 day; children to care for by hour, by experienced mother. TH. 6788.

ATTORNEY BALKS AT CUTTING UP

Flatiron Also Used by Wife in Attacks on Him, Says Lawyer Brydonjack

A. C. Brydonjack, attorney, was attacked with a carving knife in the hands of his wife, he asserts in his divorce petition against Sylvis Brydonjack on file yesterday.

On another occasion the plaintiff was smitten with a flatiron, he asserts, and at other times was struck in the eye, and badly scratched. On account of his wife's actions he was forced to neglect his law practice, he contends. The couple separated in Vancouver, B. C., after eleven years of married life.

COUNCIL POSTPONES PROTEST HEARINGS

Hearing of protests against the ordinance of intention for the improvement of the streets in the Pickford-street and Verdun-avenue improvement district, scheduled for yesterday, was set over until today by the City Council. The Council yesterday also postponed to July 15 hearing protests against the ordinance for the installation of lighting appliances on One Hundred and Sixty-fifth street between Hoover street and Vermont avenue.

SUSPECT IN OLD MURDER FACES JURY

Trial of Man Accused of Killing Here Nine Years Ago Now Being Held

Phillip Stickles, charged with the murder of Mike Mucich here nine years ago, went to trial before Superior Judge Wilson yesterday.

After selection of the jury, W. W. Burgess, deputy District Attorney prosecuting the case, introduced the bullet which killed Mucich, as the first item of evidence. It had been preserved in the files of the Coroner's office for nine years by Dr. A. F. Wagner, autopsy surgeon.

The complaint charges that Mucich was shot to death and thrown from an automobile near the East First-street bridge on the night of August 6, 1921. Stickles was implicated in the case in a statement made to police by Mrs. Addie Minser, who asserts she was in the automobile and witnessed the murder. The woman, who probably will be called as a witness today, also told officers that Charles F. Stevens, former police officer, witnessed the shooting. Investigators have been unable to find Stevens.

JURY READY FOR CANYON DEATH CASE

Bakman Trial for Slaying of Guy Whittson Slated to Proceed Today

Selection of a jury to hear the trial of Daniel Bakman, charged with the murder of Guy Whittson, was completed in Superior Judge McComb's court just before adjournment last night. The case will go to trial at 10 a.m. today, according to Bonner Richardson, deputy District Attorney prosecuting.

Bakman is charged with waylaying Whittson on Dark Canyon Road on the night of February 25, last, and shooting him to death with a shotgun.

Police officers who investigated the slaying assert that Bakman suspected Whittson of being overattentive to Mrs. Bakman.

Girl Departs on Learning of Adoption

For more than twelve years Irene Grace Fraya, 16 years of age, was happy in the home of her foster parents, Mr. and Mrs. J. W. Fraya of 2185 High street, Oakland, before she found out she was an adopted child.

One day a few months ago the Frayas decided she should know the truth and told her that they had adopted her from a foundling asylum at Berkeley when she was scarcely 5 years of age. Immediately the girl began to brood and about a week ago she disappeared, taking with her only an overnight bag and leaving no word as to her destination.

Yesterday Los Angeles police received a picture and description of the girl who, the foster parents believe, is hitch-hiking to Hollywood to try her luck in the films.

The orphans' home where she was placed when a baby has since been closed and the Frayas never have been able to locate the mother, they said.

School of Type Dewey Approves to Open Today

The first John Dewey School on the Pacific Coast, which aims to teach the young "creative thinking," will be opened today by the educators who plan to meet the needs of modernism in instruction.

The school is at 8440 Sunset Boulevard, but the inauguration program will be given at a meeting 2:30 p.m. at the home of Mrs. Gerald C. Young, 101 North Hudson avenue.

Dr. Meredith Smith, closely associated with Dr. Dewey and founder of the school, will speak on "The New Spirit in Education."

TURNEY INDORSED BY TAX LEAGUERS

Election of Judge Raymond I. Turney to the Superior Court bench to succeed Judge Carlos S. Hardy in Department No. 2 has been unanimously recommended by the West Jefferson Branch of the City Taxpayers' Protective League. At the meeting at which Judge Turney was given this indorsement, the league pledged him its active support.

OPERA STAR HEADS SANATORIUM BENEFIT

Marjorie White

Don Jose Mojica today joined the celebrities who will present the Hollywood midsummer jubilee, the film colony's annual testimonial to the Los Angeles Sanatorium at Duarte Wednesday night, July 2, at Hollywood Bowl.

Mojica, tenor of the Chicago Civic Opera, will head a group of artists from Fox studios in a presentation with special musical arrangements under the baton of Arthur Kay, studio musical director.

Marjorie White and Frankie Richardson, Fifi D'Orsay, Ted Healy and his "Racketeers," Richard Keene, Eddie Tierney, J. Harold Murray, a singing ensemble of twenty-four mixed voices and twenty-six girls in a revue number also will represent the Fox studios on the program.

STEP TAKEN FOR COMING CHEST DRIVE

Group of Leaders Meet to Form Preliminary Plans for Campaign

Preparations for the 1930 Community Chest campaign were inaugurated yesterday when a group of the city's prominent men and women met at the home of Mrs. Albert Crutcher to formulate plans which it is hoped will make this campaign the most efficient in the history of the Los Angeles Chest.

Mrs. Crutcher, who will head the residential divisions for the third successive year, presided at the meeting and the following district chairmen were present: Mmes. Rose Roy, Louis Nordlinger, J. L. Thornton, F. G. Bonhaus, B. R. Gieger, S. Maus Purple, G. H. Wolfstein, Josephine Kessler and Messrs. A. H. Maxwell and J. D. Farmer.

Mrs. Crutcher stressed the importance of organizing early, saying "we have written letters to all the men and women who worked during the last campaign, asking that they serve this year. Volunteer workers with a year or more experience are a very important factor in our success and all workers who have not yet pledged themselves are urged to do so at once."

Emphasis was laid by J. A. H. Kerr, chairman of the 1930-31 campaign, upon the part played by women in the success of the Community Chest. He said, "If the women of every house in Los Angeles which can support the Chest will see that support is given wholeheartedly, our quota will be a certainty."

RULE MADE ON VENICE LEASE BIDS

Competitive Offers Must be Obtained, Planning Commission Asserts

While the City Planning Committee of the City Council, at its meeting yesterday, declared its neutrality in the controversy over whether the Playground and Recreation Commission shall grant leases for oil-drilling in the surf off Venice, it decided to recommend the adoption by the Council of a resolution introduced several days ago by Councilman Randall which will require all city departments to obtain competitive bids before leasing any land under their jurisdiction for oil drilling.

Three requests to drill for oil in the surf off Venice are now before the Playground and Recreation Commission and the royalties offered the city run from 10 to 30 per cent but without guarantees or bonuses.

In view of the many protests which have been received against permitting drilling in the surf, the commission will conduct a public hearing on the matter at 4 p.m. this afternoon.

COLOR FILM COMPANY PURCHASED BY HUGHES

Howard Hughes, 25 years of age, and possessor of a fortune estimated at $75,000,000, announced last night the latest venture of his spectacular motion-picture career, the purchase of Multicolor Films, Inc.

That the purchase of this concern, marking the entrance of the young millionaire into the field of color photography in motion pictures, was contemplated by him, was the subject of reports circulated several days ago.

The price paid, including plans for the construction soon to be undertaken by Mr. Hughes of a laboratory in Hollywood, was said to encompass an expenditure in excess of $1,000,000. The exact price paid for Multicolor was not revealed, however.

Mr. Hughes, who is president of the Caddo Company, producer of "Hell's Angels," the film now having a showing in Hollywood, negotiated for the purchase of Multicolor Films, Inc., through Rowland V. Lee, W. R. Fraser, W. T. Worthington and their associates, the owners.

Hughes is not ready to say in what part of Hollywood he expects to erect his laboratory, which is to cost $500,000, it is said. The laboratory will not only be used in the development of Mr. Hughes's own productions, but will be thrown open to the use of other picture companies desiring to make use of the color process in the making of films.

Mr. Hughes began his career in motion pictures three and a half years ago. His company has produced five pictures, all successes. He inherited his money from his father, the late Howard Hughes, Sr., president of the Hughes Tool Company of Texas, one of the largest oil-tool concerns in the country.

MORE LANDS WITHDRAWN

Government Adds Nearly 2,000,000 Acres to List as Boulder Dam Prelude

In an additional order received yesterday by Registrar Smith of the local Federal Land Office, from Commissioner Moore of the General Land Office, nearly 2,000,000 acres of land in Southern California were added to the withdrawals from public entry. Previously orders were issued withdrawing about 1,000,000 acres, but the new order brings the total withdrawals to 2,950,946 acres, located in San Bernardino, Imperial, Riverside, Orange and Los Angeles counties.

About 40 per cent of the land involved is patented and the government formally will have to bring suits under the rule of law regarding eminent domain with regard to that portion for public use.

The withdrawals in San Bernardino county are 2,054,354 acres; in Riverside county, 628,230 acres, and in Imperial county, 258,358 acres, and small acreage in Orange and Los Angeles counties.

The land is being withdrawn to provide water channels for the Colorado River project and an abundance of water for Southern California, mostly in Imperial Valley.

The routes for these water channels have not been decided, but the government is taking steps to conserve the necessary land.

Horse-Drawn Water Wagon Driver Killed

A horse-drawn vehicle took a traffic toll yesterday afternoon when Marvin Burge, 44-year-old driver of a street sprinkler in Compton, toppled from his seat and fell beneath the wheels of the slow-moving water wagon. Burge was covering his usual route with his single horse-powered sprinkler and reached the intersection of Third and McDonald streets in Belvedere Gardens. He was taken to the General Hospital where he died from internal injuries. He never regained consciousness and authorities were unable to discover just what caused him to fall. The Coroner took charge of the body.

Aida Caforio, 5 years of age, of 6710 Otio street, Bellflower, was reported recovering yesterday from injuries sustained Sunday when she was struck by a speeding motorist. James R. Caforio, her father, was also hurt when he attempted to rescue the girl while she was crossing Washington and Colorado streets in Clearwater.

According to Sheriff's reports, the driver took the father and daughter to the Las Campanas Hospital in Compton for treatment and then disappeared.

Four Arrested as Bandit Ring; One Confesses

After weeks of search for a band of robbers holding up gas stations and invading homes, police last night announced the arrest of four suspects and the reported confession of their leader.

The suspects described themselves as William Marsh, 22 years of age, of 239 7-8 West Sixty-eighth street; Arthur Adams, 25, of 154 West Florence avenue; Richard Lytle, 19, of 267 West Pico street, and Ralph Bird, 25, of 1231 East Eighty-sixth street.

Bird, accused of being the leader of the band, is said by Detective Lieutenants Castle and Mozena of the Seventy-seventh-street police station, the arresting officers, to have admitted he and the others committed the hold-ups and robberies. The policemen added they had found many stolen articles and revolvers in Bird's room and in that of Lytle.

Rolph to Open Campaign Post

Hollywood headquarters for the Rolph-for-Governor campaign will be opened at 7 p.m. today at 1630 North Vine street. The Hollywood executive board includes Harry Aftergood, chairman; Maj. Morris J. Herbert, Dr. H. B. K. Willis, Edward E. McCullough, Charles Clark, Joseph J. Grossman and George Aftergood.

Mayor Rolph is conducting a speaking campaign in Northern California. He will arrive in Los Angeles July 12 to fill speaking engagements in the Southland during the last three weeks of next month.

BREAKFAST CLUB TO FETE LIBRARIANS

The fourth annual Hollywood Bowl morning of the Breakfast Club will be observed tomorrow. A number of the executive officers of the American Library Association will be entertained. Frank Wykoff, world's fastest runner, will be given an additional welcome home and Orra E. Monnette will be principal speaker.

PLANE UNIT FOR POLICE SANCTIONED

Famous Pilots on List of Volunteers Who Will Serve Without Salary

Creation of an aerial division of the police department was approved by the Police Commission at its special session yesterday on motion of Commissioner Thorpe, seconded by Commissioner Walkup, after the latter had reported on the conference held last week by police officials and aviators who had offered their services and planes for the work at no cost to the city.

The motion provides that the division shall be limited to ten pilots who are authorized to carry police department insignia on the fuselage and who will be deputized and furnished with police badges as lieutenants of aviation.

The commission approved a list of pilots who volunteered their services, including Commander George Noville, who flew with Byrd to the North Pole and across the Atlantic; Lieut. Henry Ogden, 'round-the-world flyer for the Army; Col. Richard Barnitz, director of municipal airports; Rufus J. Pilcher, Richfield pilot; Bud Campbell, Goodyear blimp pilot, W. E. Thomas and Paul Richter. Three other names are to be furnished by the aviators.

The commission directed Police Sergeant J. K. Caris to arrange with Chief Steckel for the organization of the division.

It was announced that the pilots will furnish their own planes, gas, oil and maintenance, and will draw no pay nor expense money from the city.

HAWKS GETS NEW SPEED MONOPLANE

Pilot Reported in Plans to Attack Coast-to-Coast Record

Capt. Frank Hawks, holder of nonstop air records for transcontinental flights in both directions, will take delivery today in Wichita, Kan., on a new Travelair Mystery "S" monoplane in which he plans to fly from coast to coast in twelve hours.

Although Hawks would not confirm or deny his intentions, according to a Wichita dispatch, it was learned here that he expects to set a sizzling pace across the nation and surpass the speedy hops of Col. and Mrs. Charles A. Lindbergh, Col. Roscoe Turner and William Brock and Edward Schlee.

It is understood here that Hawks will make Los Angeles the western terminus for record attempts in the mystery craft, that is only the fourth of its type to be built. It is the same kind that beat the nation's fastest military and commercial planes at the 1929 National Air Races and has a top speed of approximately 235 miles an hour and can cruise at nearly 200.

The plane has a cruising radius of 750 miles and fuselage tanks that hold 100 gallons of gasoline. It will be necessary for Hawks to make at least three stops on the Los Angeles-New York route of 2446 miles.

Officials of the Texas Company, for whom Hawks is aviation director, would not verify Hawks's plans, but pilots at Los Angeles Metropolitan Airport declared it is generally known among flyers that the pilot desires to set up records that will connect Los Angeles and New York in breakfast-to-dinner time. Hawks is a Los Angeles pilot.

Henry Doherty Arrives in City

Henry L. Doherty, head of the Cities Service Company, arrived here yesterday and registered at the Biltmore. He said that he will be here several days.

While here Doherty will inspect Southern California oil fields. Yesterday he journeyed to the Signal Hill field.

MOTHER-IN-LAW ABSENT

Writes She'll Stay Away from Harry Langdon Suit for Sake of Grand-daughter

A letter from Mrs. Laura Walton, mother-in-law of Harry Langdon, screen comedian, that she had left the city and will absent herself until the suit against the actor is disposed of, was read into the records of the trial yesterday in Superior Judge Blake's court. Langdon is being sued on an $11,500 promissory note he is said to have given to forestall an alienation suit by his wife's former husband, Thomas O'Brien.

Mrs. Walton, who was expected to be subpoenaed as a witness, explained in her letter to Otto Emme, who with Leo Rosencrans and O'Brien is suing Langdon, that she had decided on her departure in the "interests" of her little granddaughter, Virginia O'Brien, daughter Mrs. Langdon by her first marriage.

The letter was identified in court yesterday by Ben Walton, brother of Mrs. Langdon.

On the stand yesterday, Walton repeated his testimony that O'Brien had boasted that he had only to publish charges and Langdon's screen career would be ruined. This was in support of Langdon's assertion that he signed the notes and also paid $15,000 cash to stave off an alienation-of-affections suit which O'Brien contemplated instituting.

Mrs. Helen Barnes, a motion-picture actress, testified that Mrs. Langdon, then Mrs. O'Brien, took her into her home from November, 1923, to March, 1924, while the witness was convalescing from an automobile accident. While there, Mrs. Barnes testified, she observed that O'Brien was not affectionate and that Mrs. O'Brien was cool.

"I asked her why she did not divorce him," said Mrs. Barnes. "She replied that she tolerated O'Brien only for their daughter's sake."

W. S. McDunnough, a motion-picture actor, testified that while acting in a picture with Mrs. O'Brien in 1925, she told him that while she did not love O'Brien, for the sake of her child she was going to give him another chance.

J. M. Bowen and Paul Schenck, attorneys, conducted the examination for Langdon. Judge Blake adjourned the hearing until 10 a.m. today.

POWERFUL YET GENTLE POSLAM HEALS ECZEMA

Poslam is the most ... of skin remedies ... tion is so safe ... may be used ... baby's tender skin ... ing INSTANTLY ... comes tormenting ... tions. At all druggists

FREE

ONLY THE BEST GOOD ENOUGH FOR YOUR BEST PAL
SPRATT'S DOG BISCUIT
Ask For Them By Name
SPRATT'S Sing Song The TONIC FOOD
SPRATT'S PATENT ... San Francisco, Cal.

BIG RED CHERRY IN BISHOP'S CHERINUT
CANDY BAR

Growth
52 years of ... in power ... and in the affections of ... ern California's ... readers.
Subscribe to it through ... Paramount Building Los Angeles
San Francisco Chronicle

Foot Irritations
Corns
Cracks Between Toes
Blisters
Itching & Burning
Soothed at Once by Resinol Ointment

AS YOU READ ... ORIENT ... DOLLAR STEAMSHIP LINES ... LOS ANGELES

CHICHESTER'S PILLS

Late News EDITION

Vol. XLIX.

OCEAN

LOST PLANE LOCATED

Graham Craft ... Utah Mountain

Two Sheepherders Produce Parachute as Proof of Discovery

Ship Reported Only Slightly Damaged But No Trace of Body Found

CEDAR CITY (Utah) June ... (Exclusive)—The unopened parachute of Maurice Graham, missing Los Angeles air-mail pilot, was produced here tonight by two youthful sheepherders as conclusive proof that they had located earlier in the day Graham's damaged plane ... miles south of here.

Ward Mortenson, 19 years of age, and Elburn Orton, 10, showed the parachute to Jimmie Carson, Western Air Express flyer on the ... the ... from which Graham disappeared more than five months ago. They declared they found the ... beside the plane, indicating ... Graham was able to climb from the undamaged cockpit and strength... Carson's belief that the pilot left the ship on foot in search of habitation.

Carson plans to take off ... morning in his mail plane, ... Graham's disabled craft and ... ground searchers in picking up ... trace of the pilot.

CRAFT LITTLE DAMAGED

Finding of the ship only deepens the mystery that has surrounded Graham's disappearance. Little hope is held that Graham is alive and it is believed he lost his way in the rugged surrounding country attempting to battle his way through deep snows after leaving ...

The craft is not damaged to any great extent, according to the ... account, according to ... wings of the open biplane ... but the mail compartment ... locked and intact.

... rests on a mountain ... Range, in Iron county ... declared.

They first told their story ... H. H. Hunt ... who telephoned the report to Western Air Express headquarters in Los Angeles.

SEARCHERS LEAVE

Sheriff Leigh, County Attorney ... and Pilot Jim Stacey of the Standard Oil Company, were ... to the mountain.

Meanwhile, two other veteran ... friends of Graham, Jimmie ... and Fred Kelly, were flying ... tonight from Los Angeles ... at daybreak tomorrow ... the wreckage.

A Union Pacific message from Milford, Utah, stated that a ... and pair of overshoes were ... near the ship. The report did not state where the railroad dispatcher at Milford obtained ...

(Continued on Page 2, Column 4)

THE DAY'S NEWS

FEATURES. Radio, Page 22, Part I; Women's Page, Clubs and Society, Page 6, Part II; Markets and Financial, Pages 16 to 21, Part I; Pictures, Page 8, Part I; Comics, Page 11, Part I.

SHIPPING NEWS. Page ... Part II.

NEWS OF SOUTHERN COUNTIES. Isthmus at Catalina Island to be opened Saturday as ... resort there. Thomas J. Lenahan of San Francisco slated for president of California Pharmaceutical Association at Pasadena convention. New promenade and breakwater at Santa Barbara completed. ... conference at Long Beach ... dead pastors. Page ... Part I.

SPORTS. Angels win from Seattle and near top as Hollywood trims Senators. Page 11, Part I.

Godfrey loses license for fouling Gordon. Page 11, Part I.

American net stars advance at Wimbledon. Page 11, Part I.

Allan Moser ties for third in intercollegiate golf. Page 11, Part I.

THE CITY. Census figures on unemployment show situation here better than in East. Page 1, Part II.

Diversion of San Gabriel Canyon flood funds by county declared legal. Page 1, Part II.

Lost Boy Scout safe at home after ... foodless days on mountain. Page 1, Part II.

... case defense halted and ... advises Sanhuber's attorney ... assistance. Page 3, Part II.

Increasing endowments told at library association convention opening here. Page 1, Part II.

REMEMBER THIS

People who waste all their time building air castles seldom acquire land enough on which to pitch a tent.